



M U S E

Turn music into memories.

Hi-Fi Prototype 2

Our team



Alema F.
UX Designer



Tiffany M.
App Developer



Nylah D.
App Developer



Vincent N.
UX Designer

Project overview

MUSE uses the connection between music and memories to give users a better way to remember by recording the location and song associated to a memory. In this way, we not only remember these experiences; *we can Muse about them.*



Value proposition

MUSE leverages music, imagery, and writing to make powerful memories that users will remember and enjoy.





Interface changes

Key observation + solution

- Confusion about lingering Records terminology and design elements in Muse



- Work on **fully integrating new Muse aesthetic** into app, including removing vinyl interactions

My Collection screen

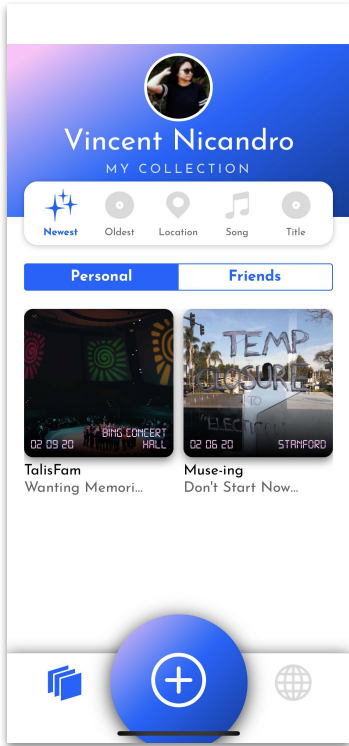
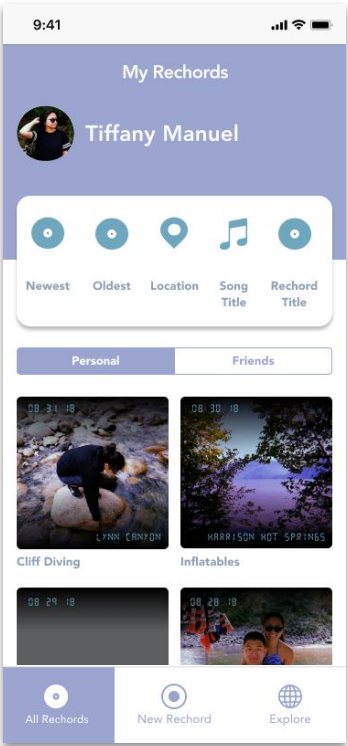

My Collection screen

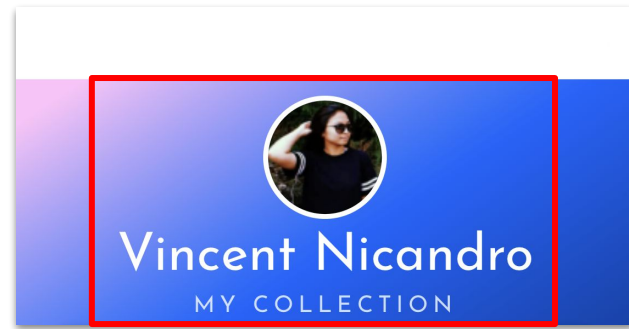
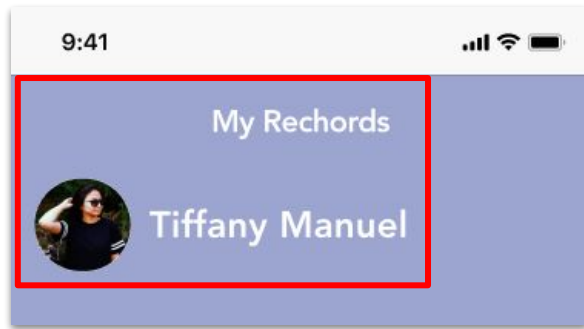

My Collection screen

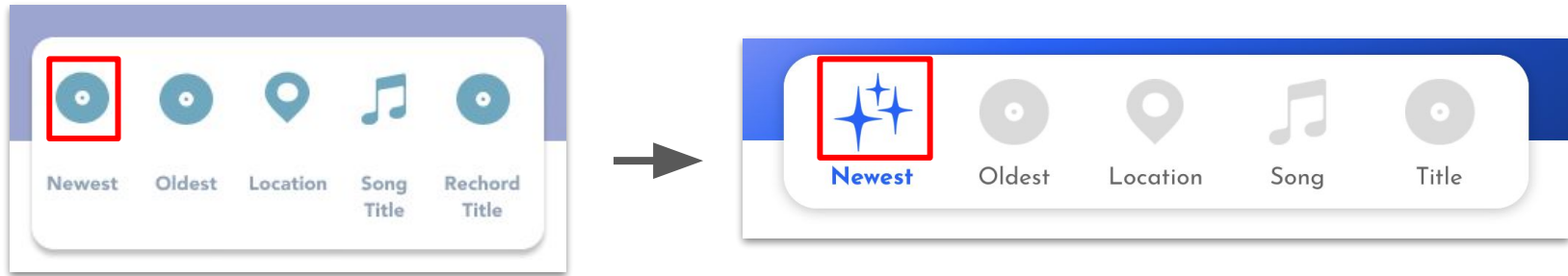

My Collection screen

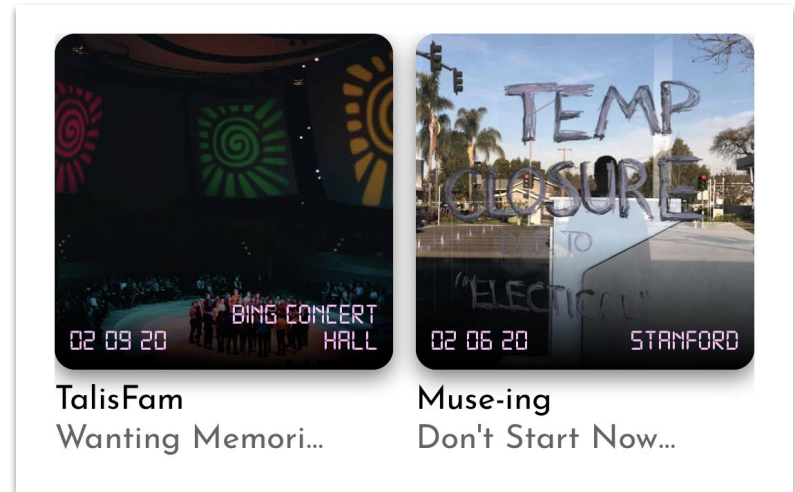

My Collection screen

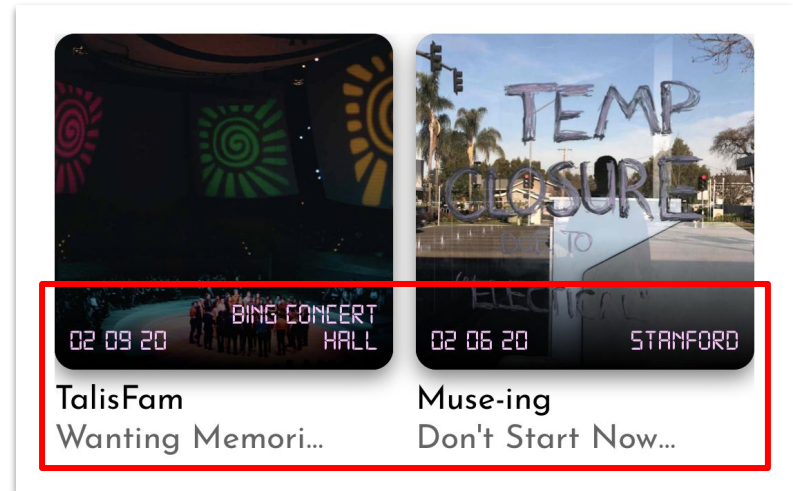
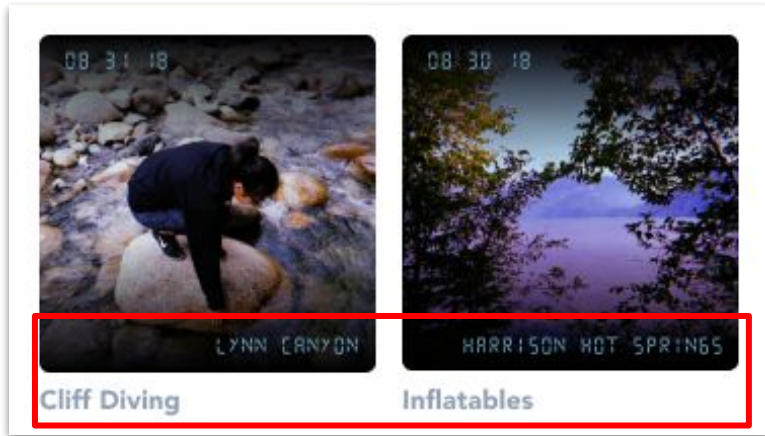

My Collection screen

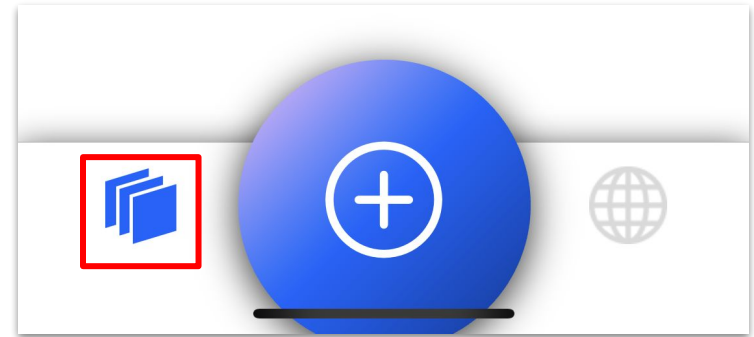
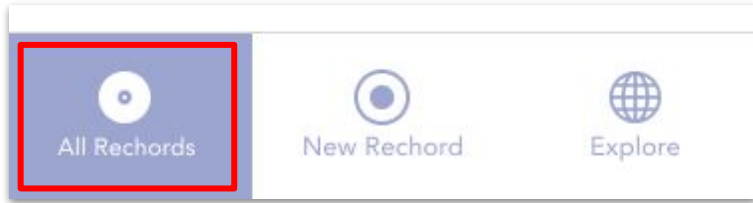

Key observation + solution

- Users struggled to initiate the process to create a memory
- Finding/ 'Shazam-ing' music not connected to creating a memory



- Change home screen accordingly to **make “Create a Memory” more explicit**

Key observation + solution

- Confusion about the home Shazam page
- All participants had songs in mind for their memories
- Shazam feature not as integral as expected; didn't need to necessarily find a song in the moment



- Enable users to make **memories without Shazam-ing**
- Make Shazam an optional add-on feature

Create New Memory screen

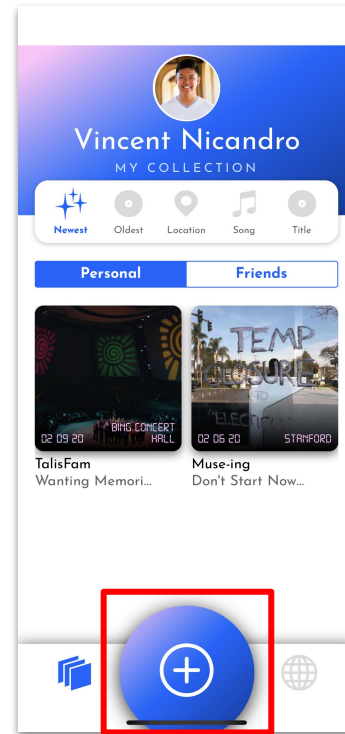
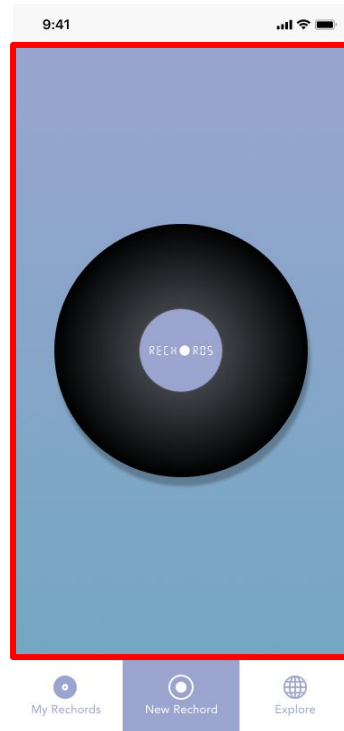

Create New Memory screen

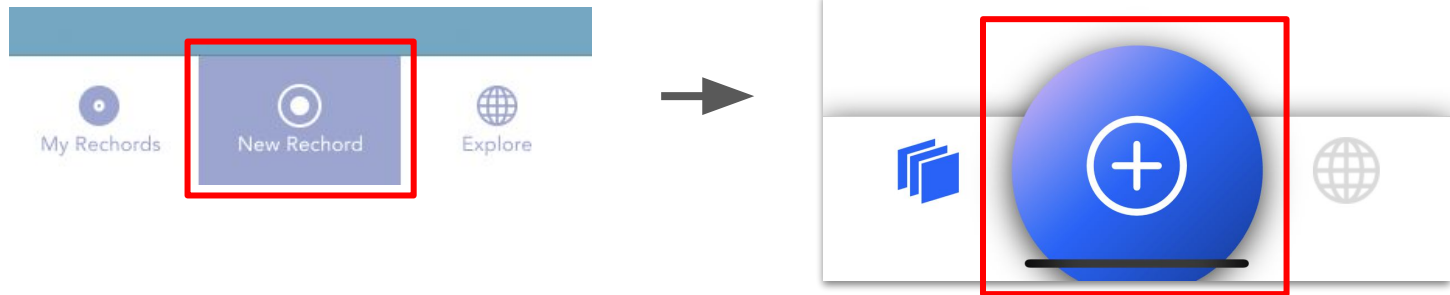

Create New Memory screen

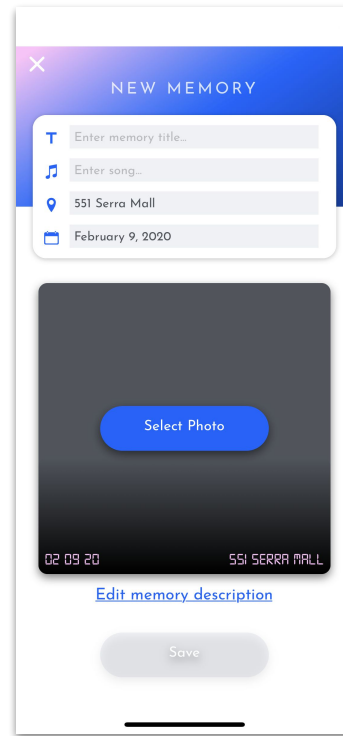
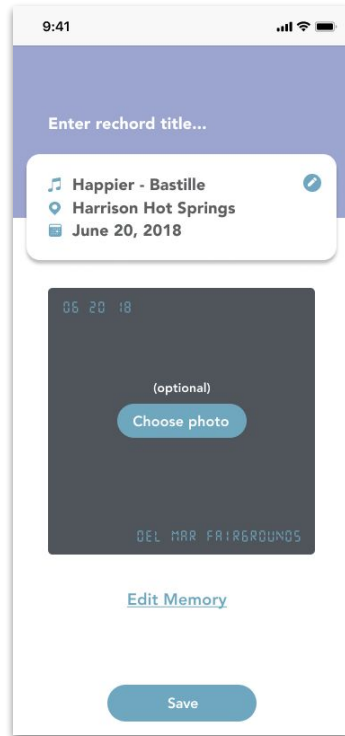

Create New Memory screen

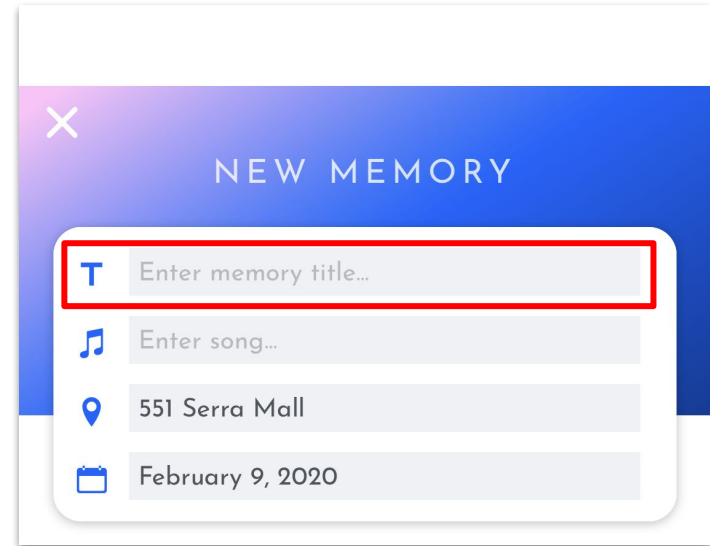
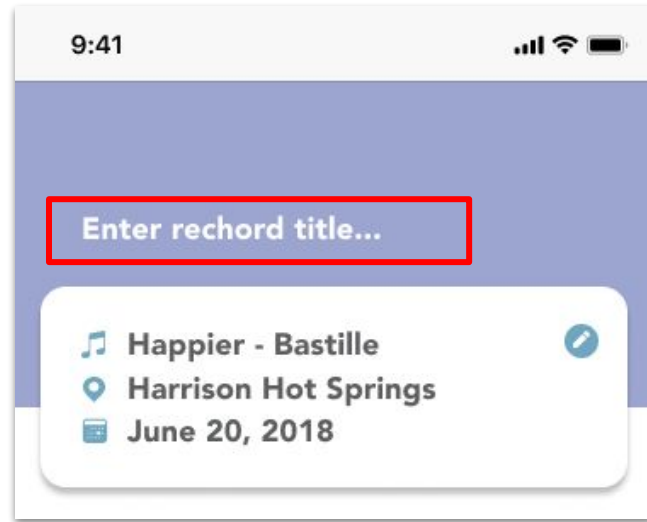

Create New Memory screen

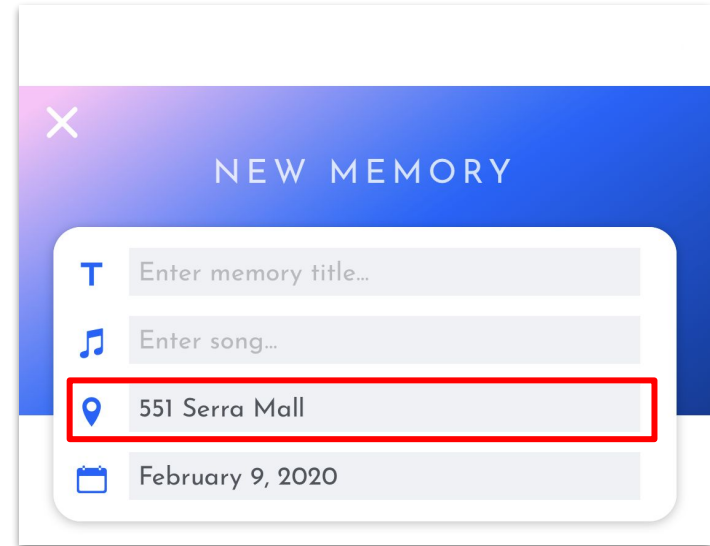

Minor changes

- Changed vignette aesthetic by removing gradient
- Implementing functionality that allows users to search for any existing public location collection

Allows for more flexibility during usability tests

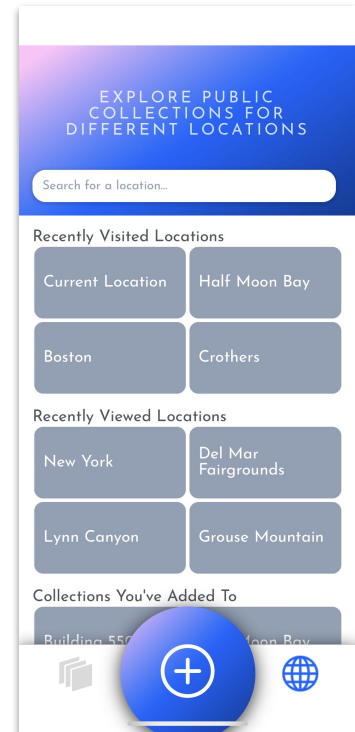



Task flows

1: Create new memory

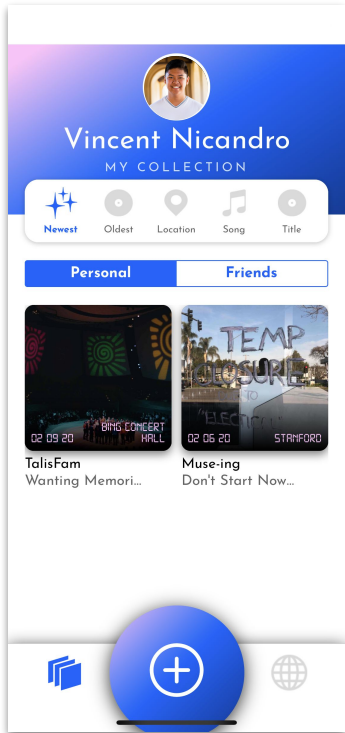

1: Create new memory

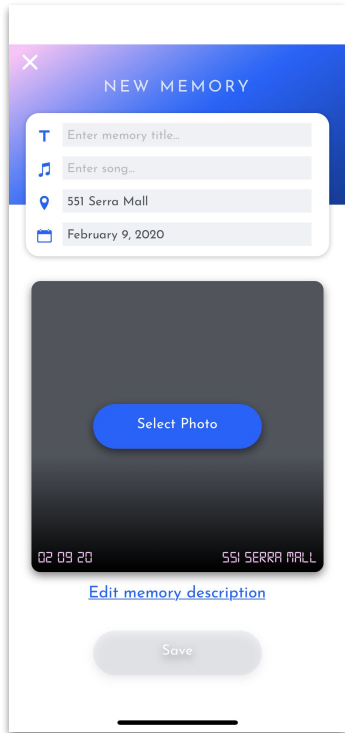
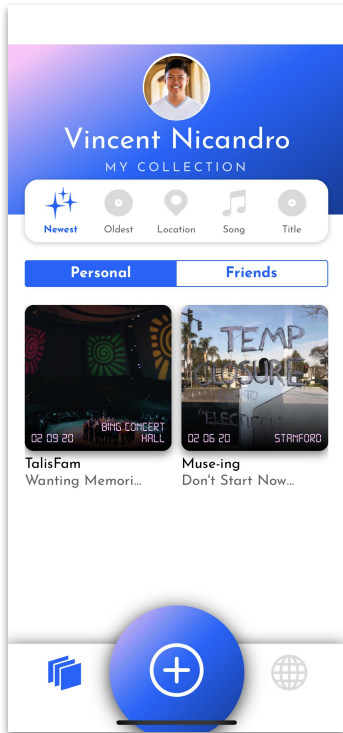

1: Create new memory

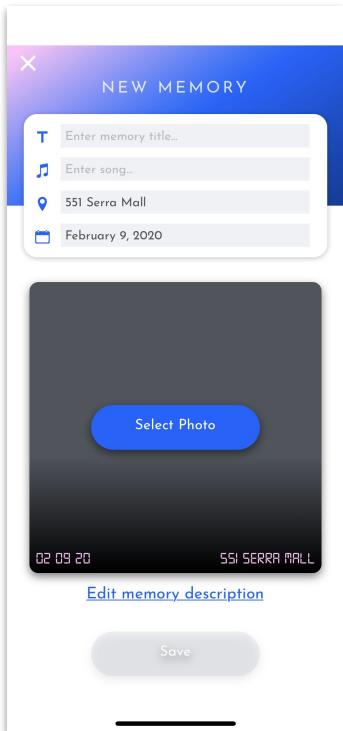
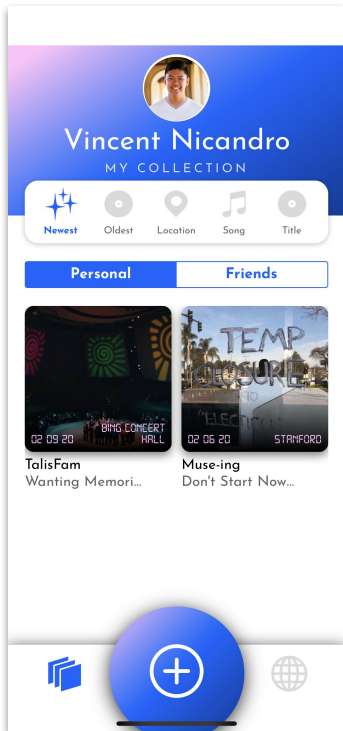

1: Create new memory

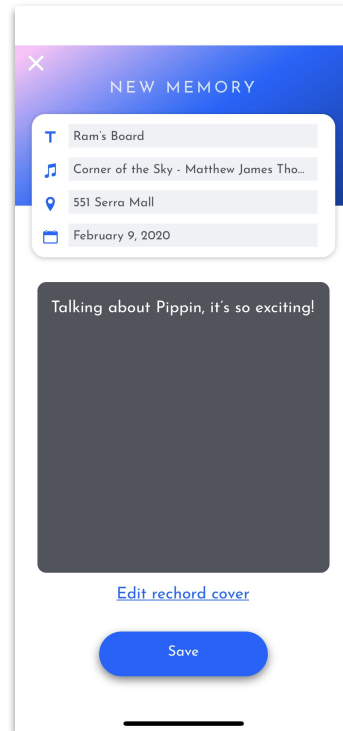
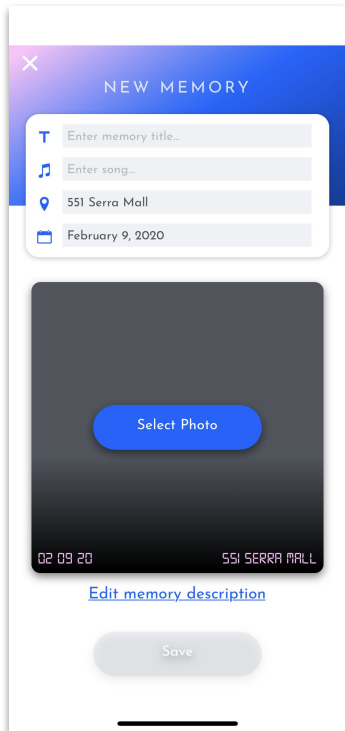
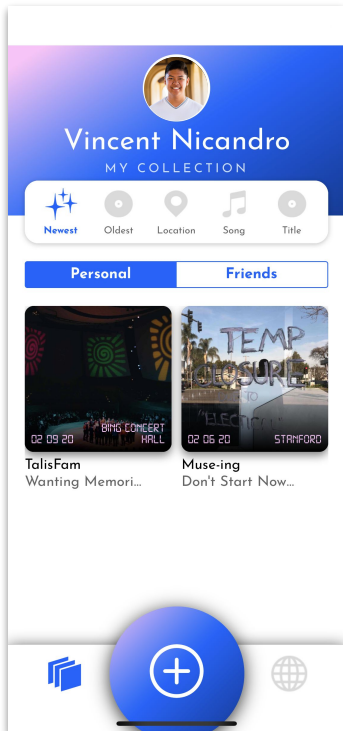

1: Create new memory

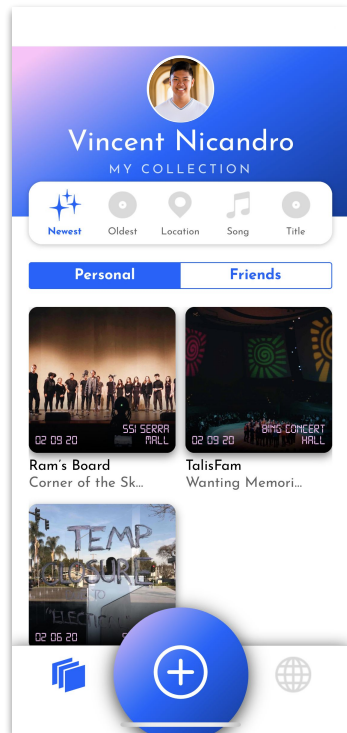
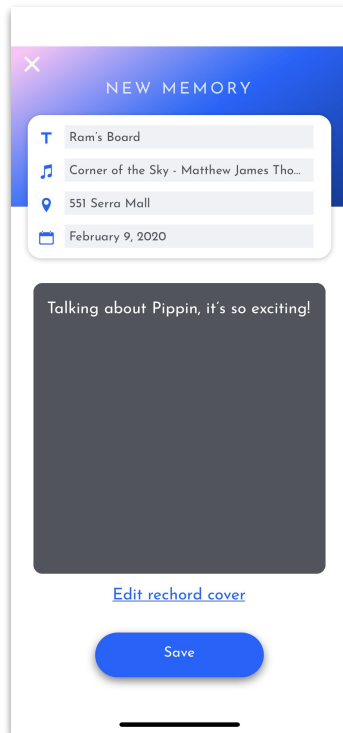
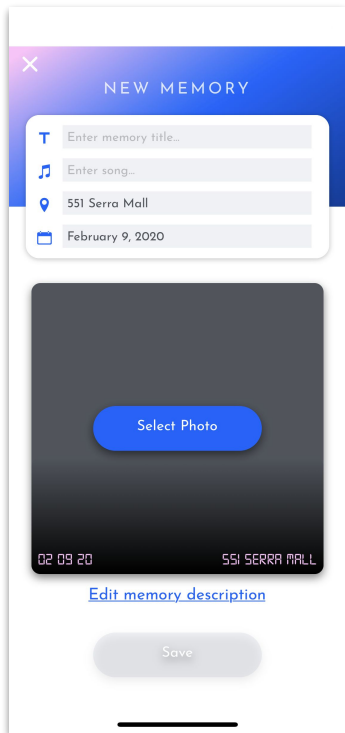
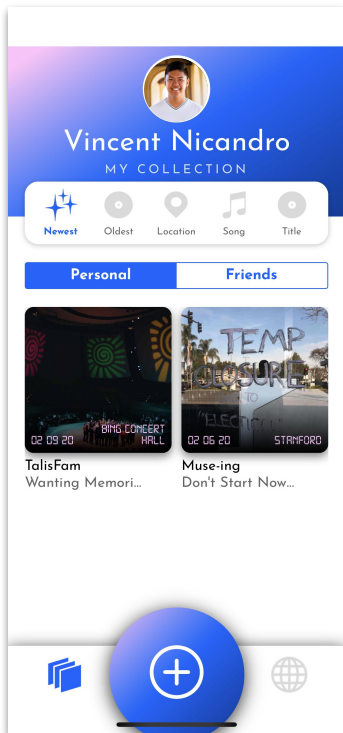

2: View your memory

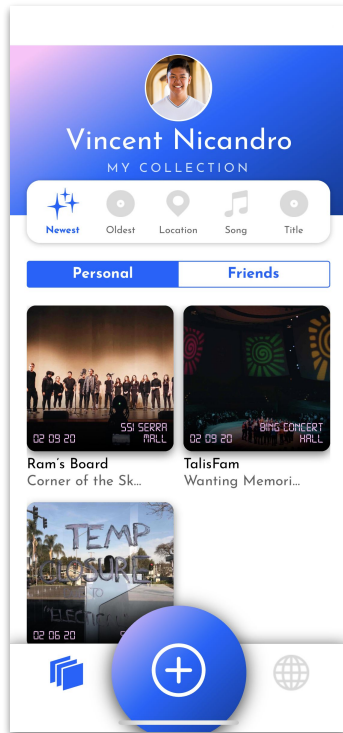

2: View your memory

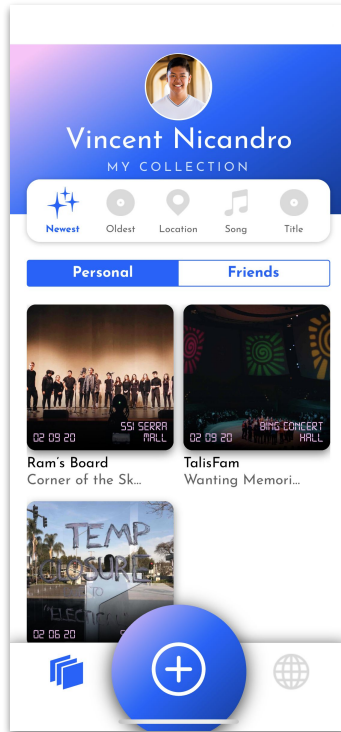

2: View your memory

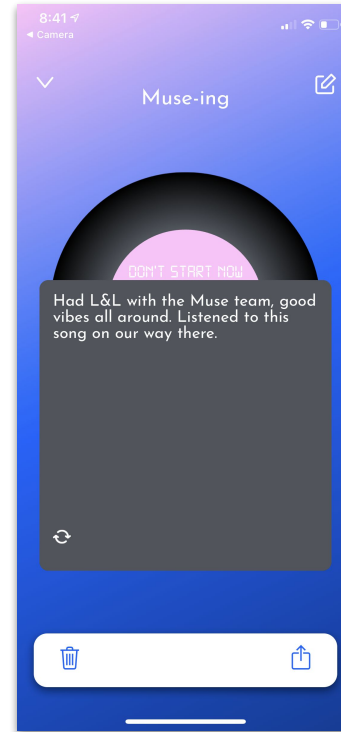
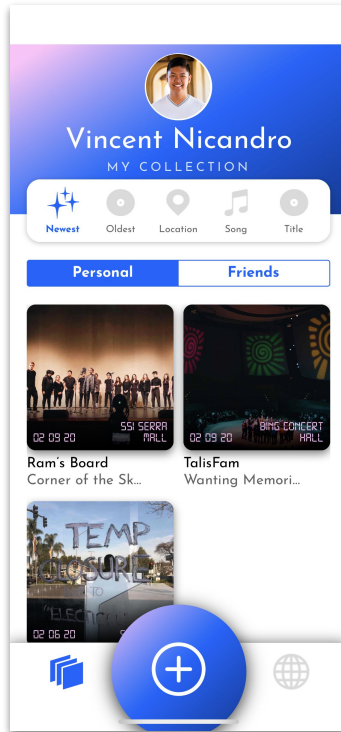

2: View your memory

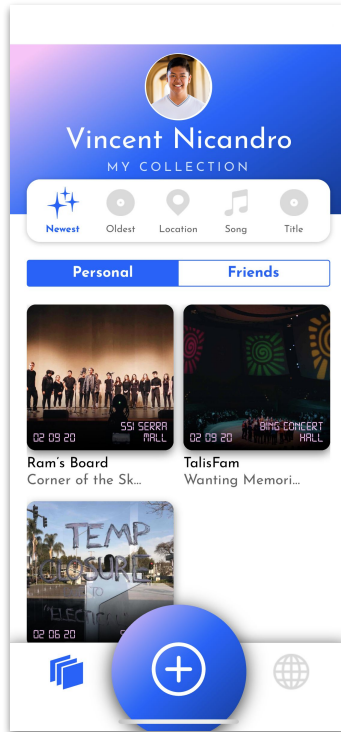

2: View your memory

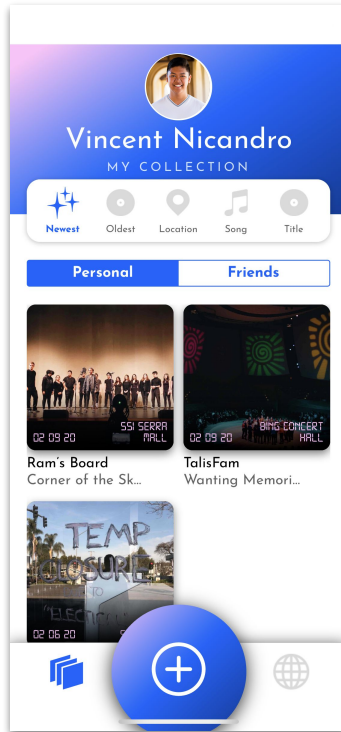

2: View your memory

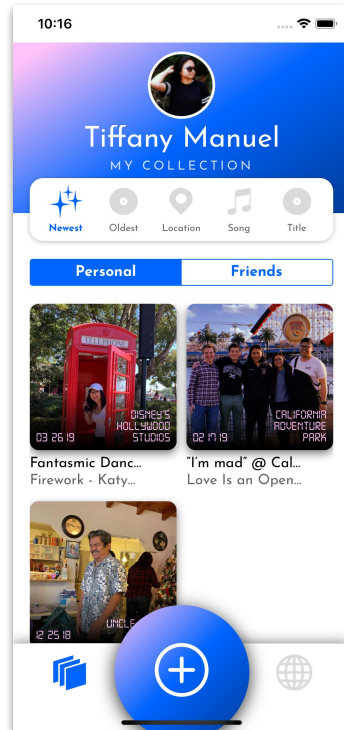

2: View your memory

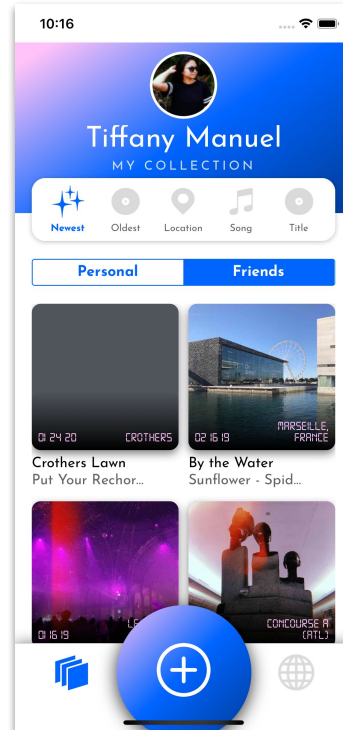
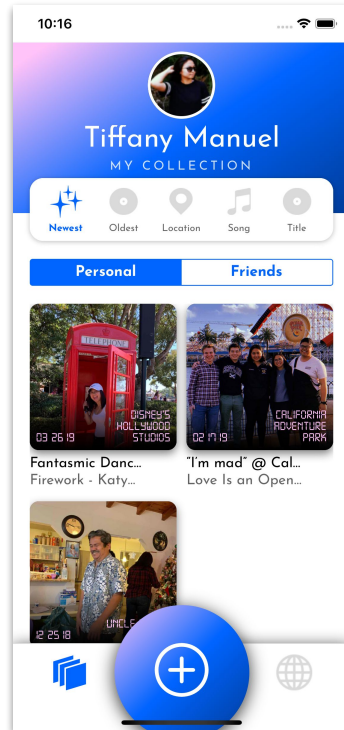

3a: Share your memory (friend)

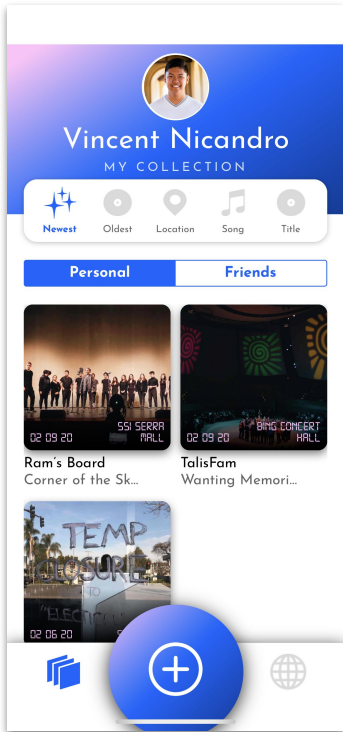

3a: Share your memory (friend)

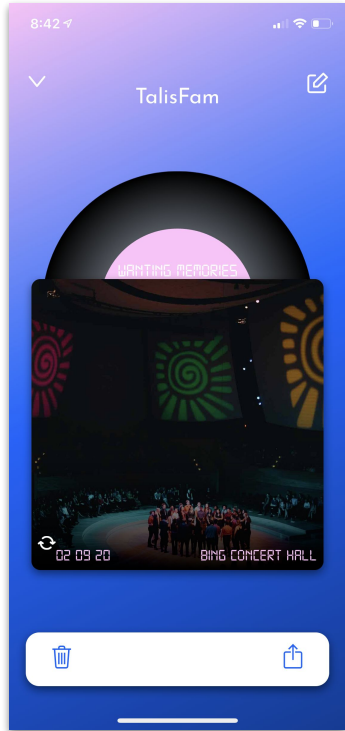
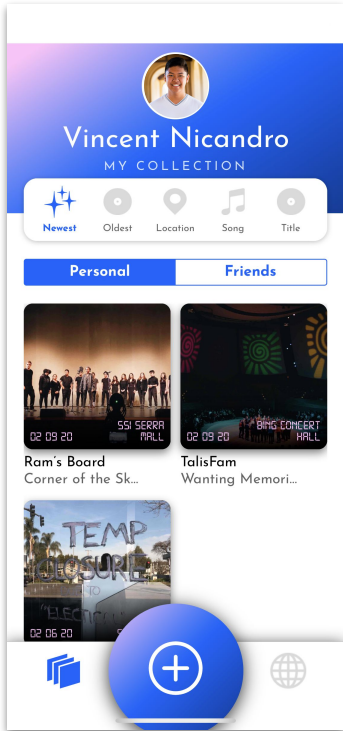

3a: Share your memory (friend)

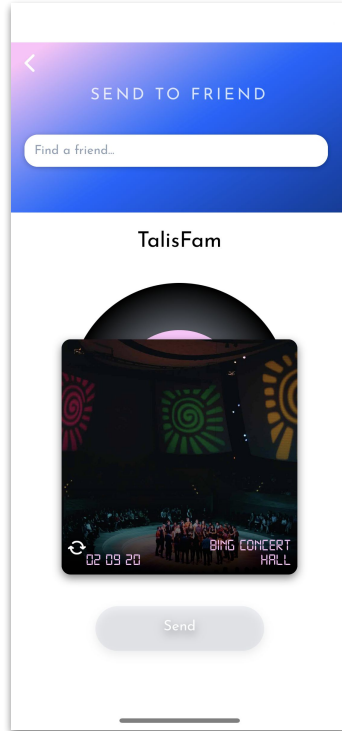
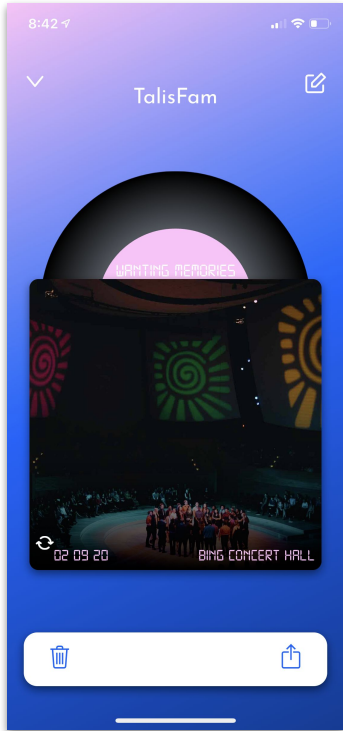
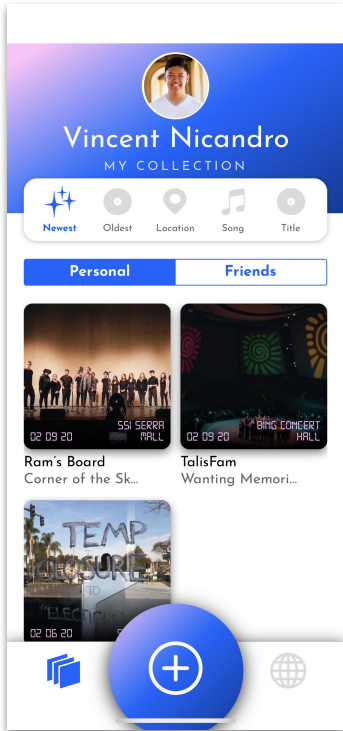

3a: Share your memory (friend)

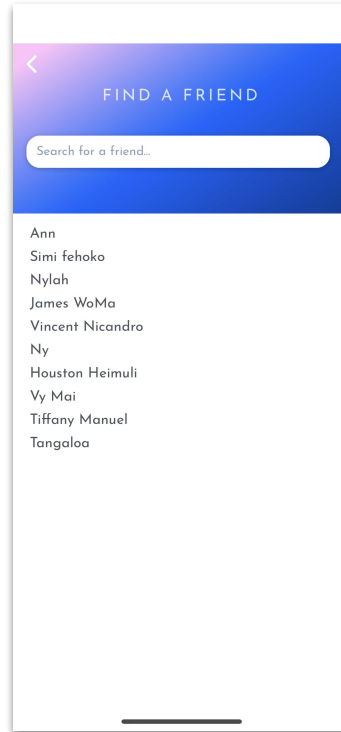
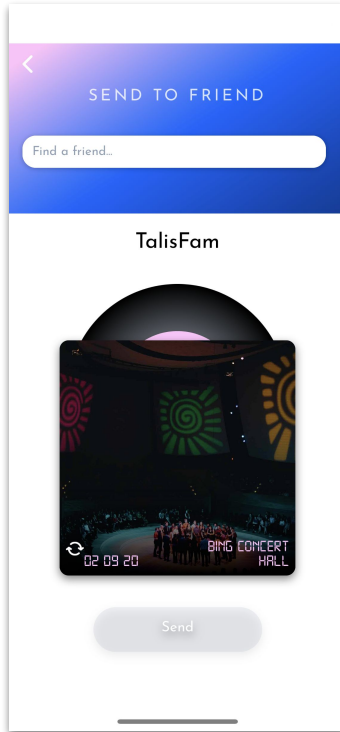
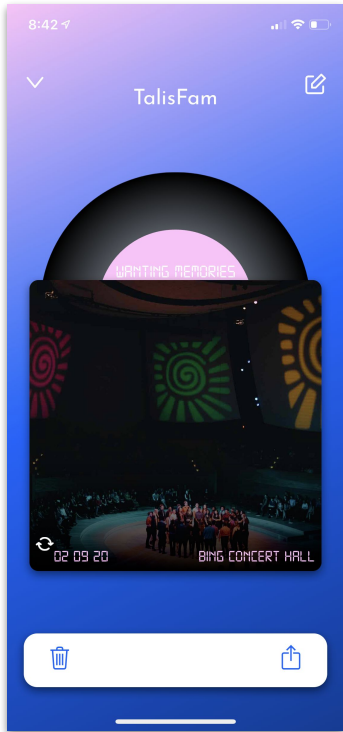
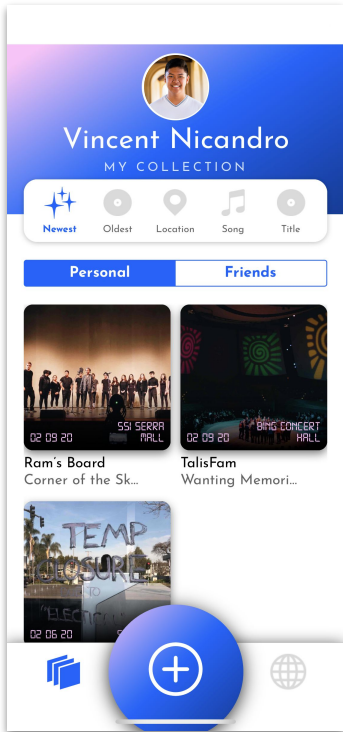

3a: Share your memory (friend)

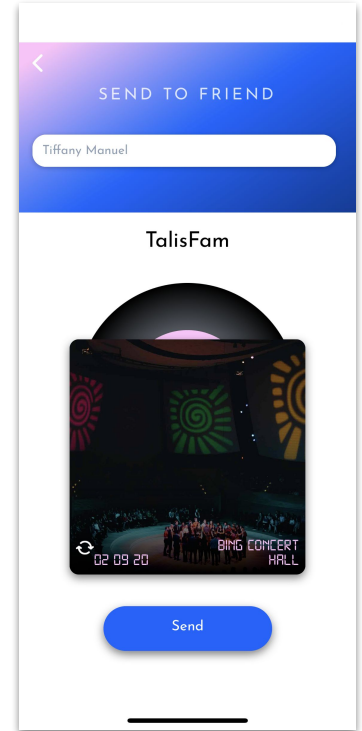
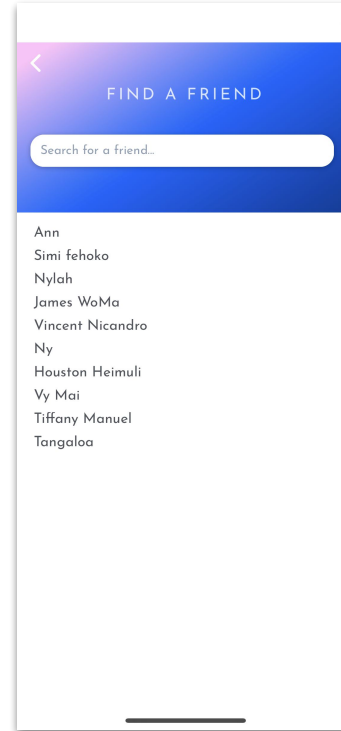
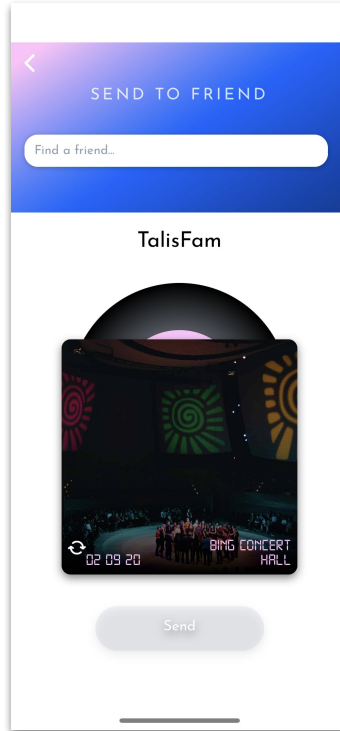
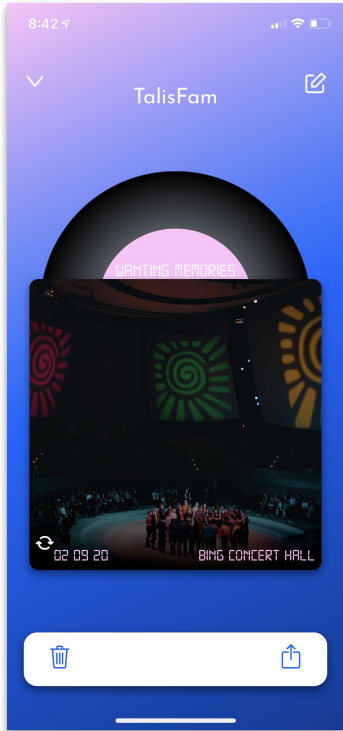
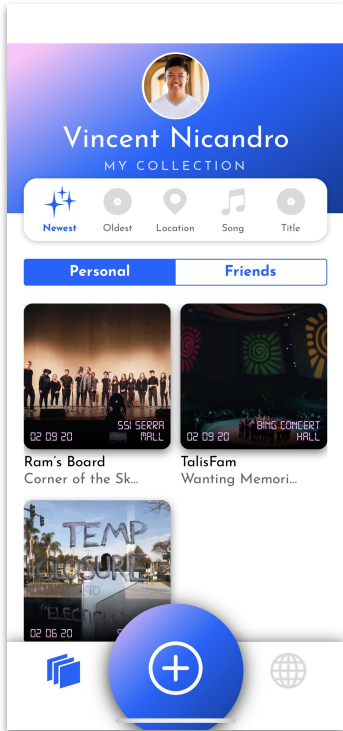

3b: Share your memory (public)

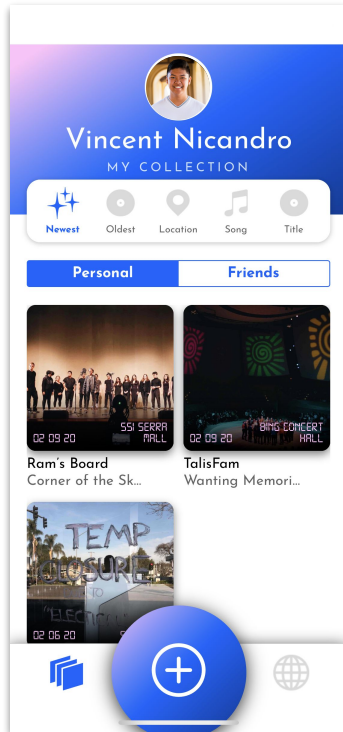

3b: Share your memory (public)

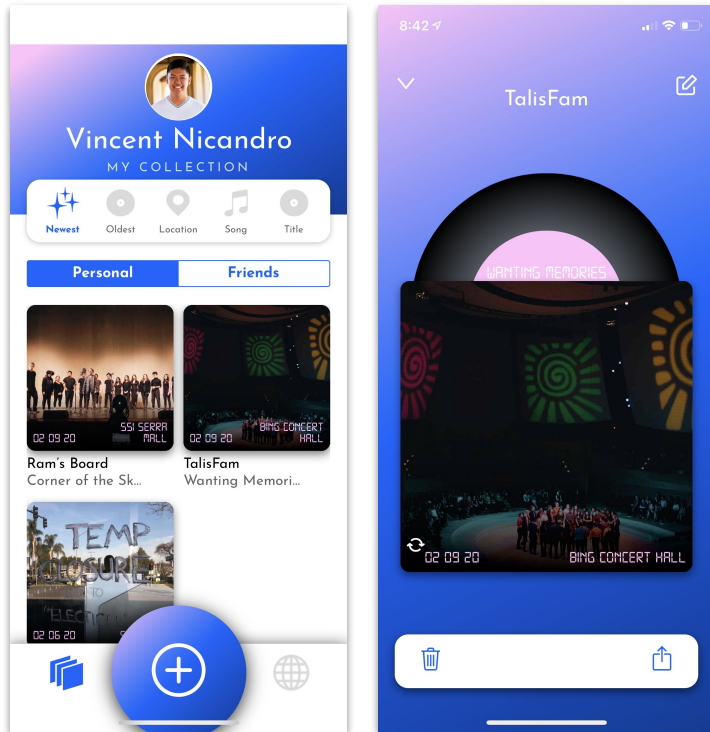

3b: Share your memory (public)

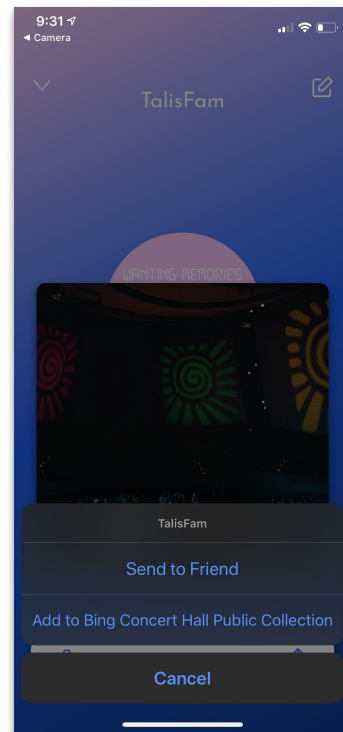
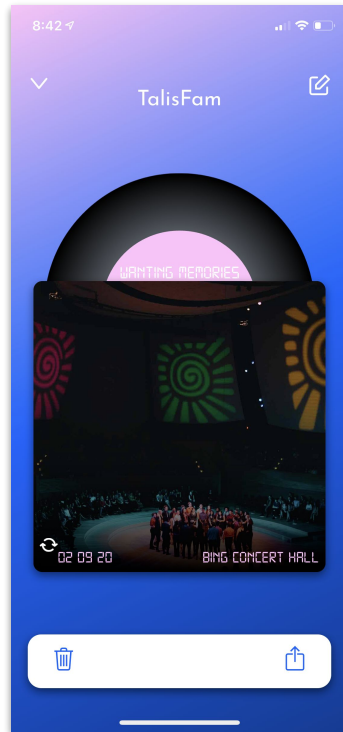
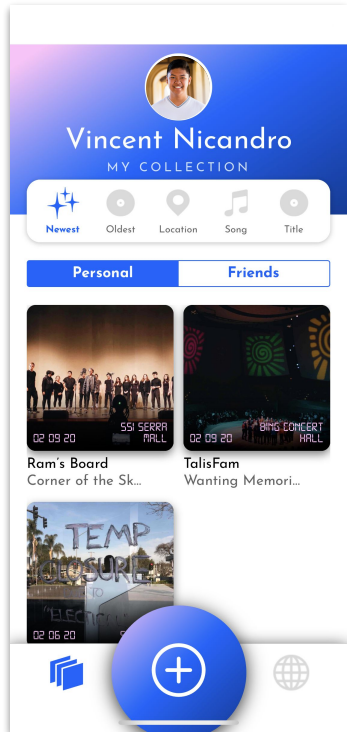

3b: Share your memory (public)

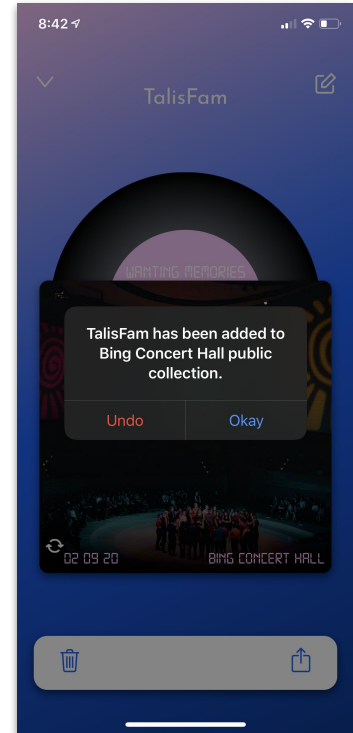
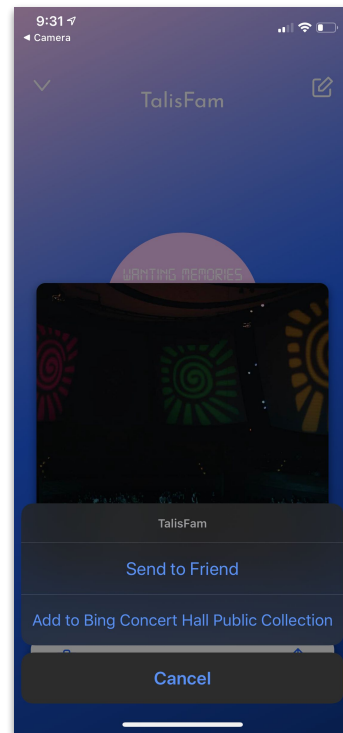
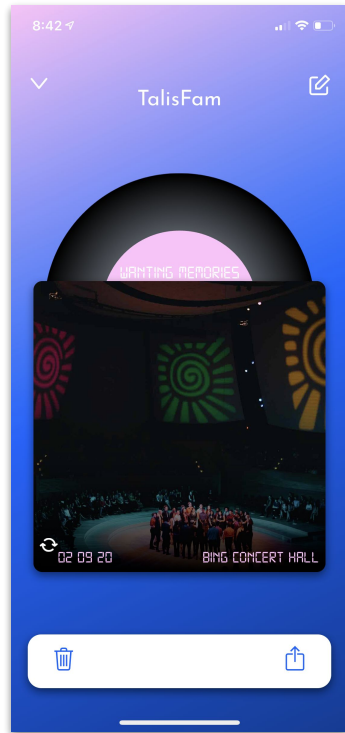
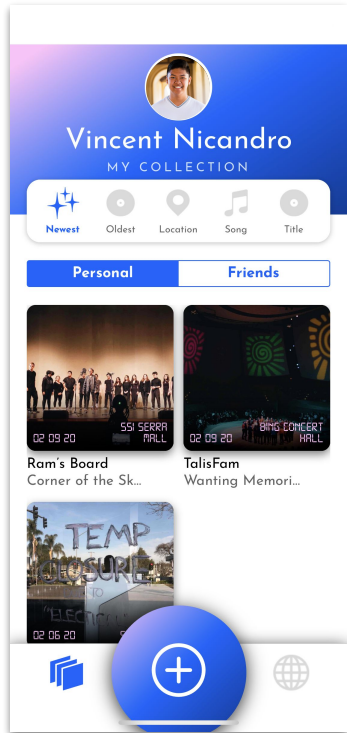



Future work

Unimplemented parts

- Playing music within the app - *Still figuring out how to implement*
- Multimedia album covers - *Not a priority since it doesn't get in the way of task completion + still figuring out how to implement*
- Shazam - *Do users want this feature?*
- Search within collections - *Not a priority since it doesn't get in the way of task completion*
- Settings page - *Not a priority since it doesn't get in the way of task completion*
- Locations on Explore Screen (hard coded) - *Not a priority since it doesn't get in the way of task completion*

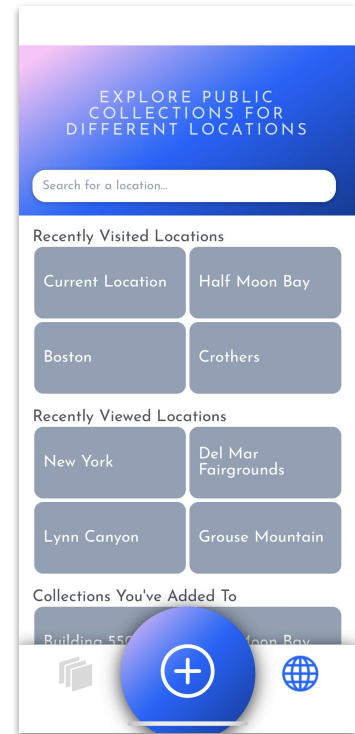

Plan moving forward

- Implement all unimplemented parts
 - Shazam is dependent on user feedback*
- Fix any bugs found with more intensive testing
 - Intensive testing to be done internally*
- Possibly implement Manu's suggestion
 - Offer song recommendations if user does not already have a song associated with a memory. Concerned that this might be too difficult.*
- Expand search in Explore Screen
 - Allow users to search by song in addition to location. Also means changing UI of Explore Screen to highlight both song and location (currently just location).*



Thanks!

M U S E