

CE222

Team Atlantic

Starring...

- ★ Architect: ***Bonnyce Barré*** (France) UC Berkeley
- ★ Engineer: ***Abhijit Marathe*** (India) Stanford
- ★ Constructor: ***Rog Macdonald*** (Canada) Stanford





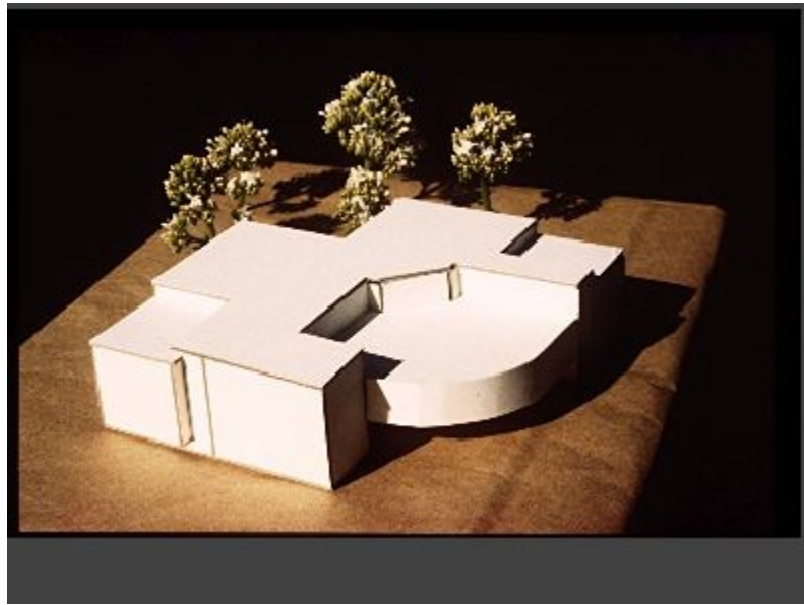



ARCHITECT

The Site

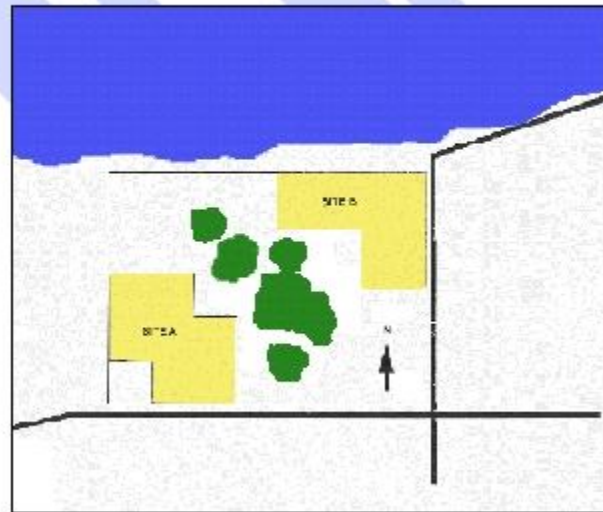

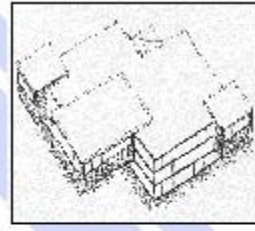

evolution

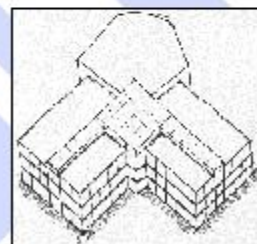
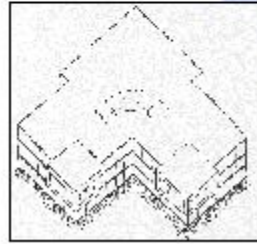

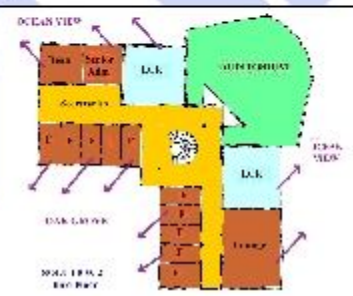
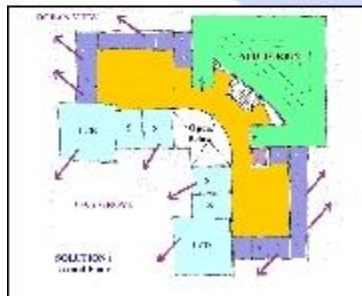
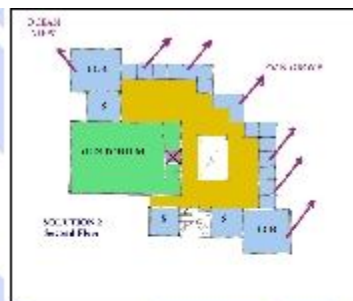
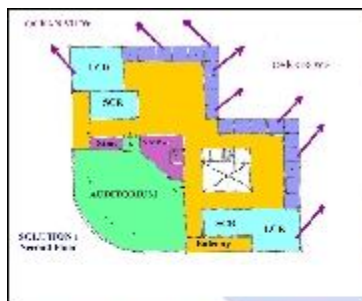

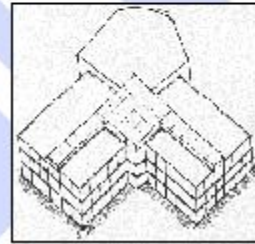
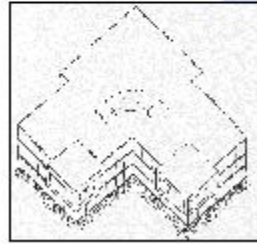
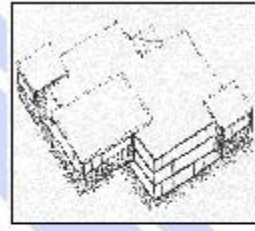

evolution

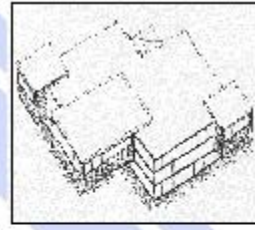

evolution

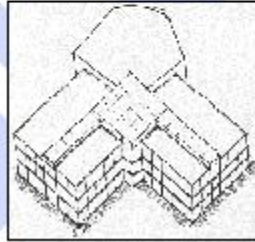
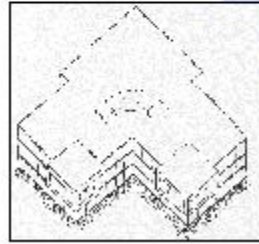

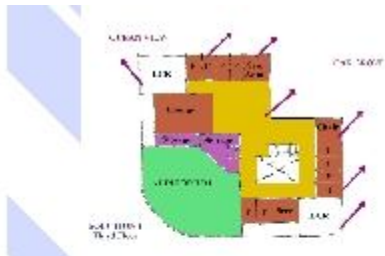
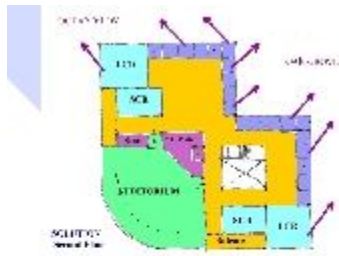

First Floor

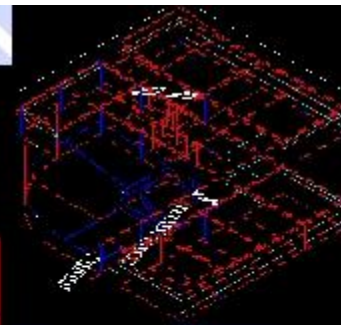
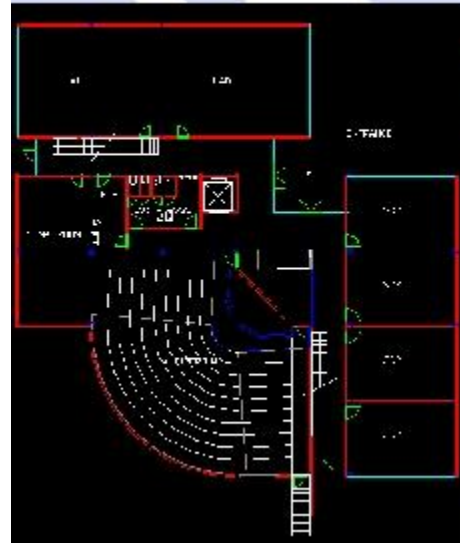

Second Floor

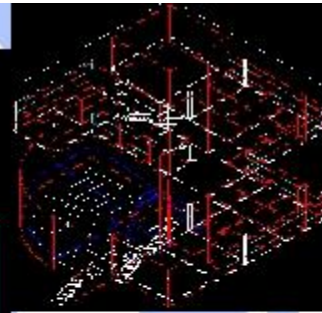
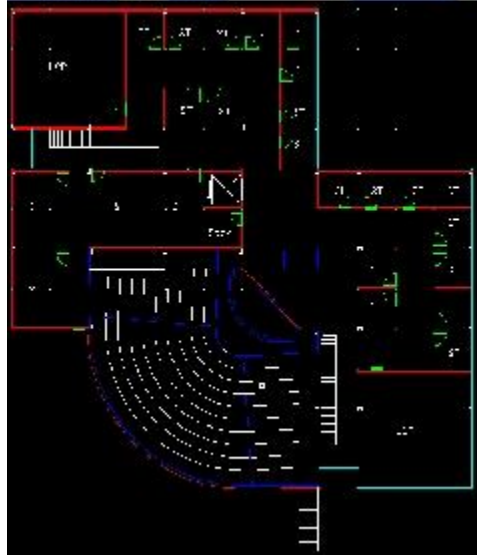

Third Floor

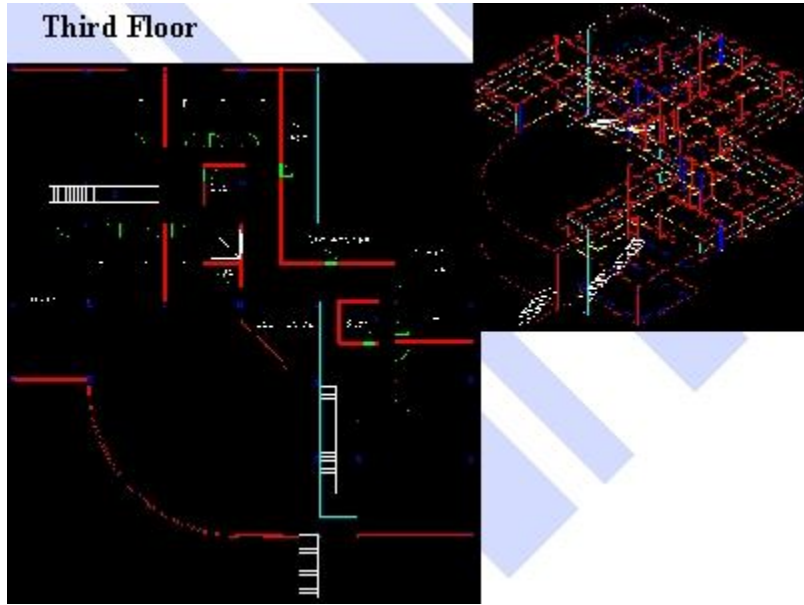



01/20/2014 11:00 AM facade north

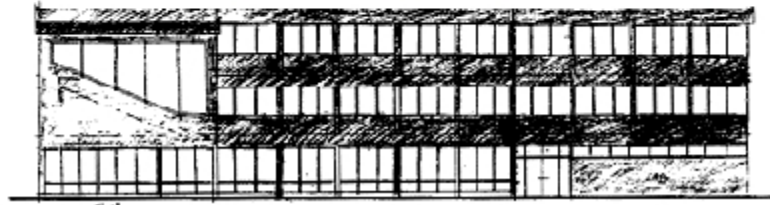

01/20/2014 11:00 AM Facade East

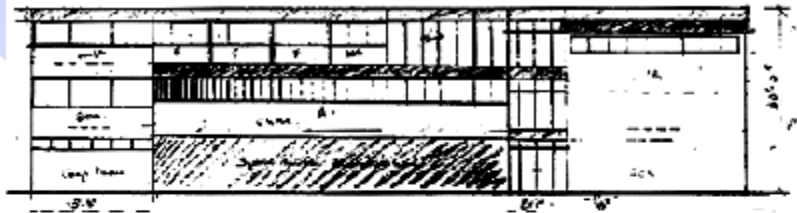

Facade south

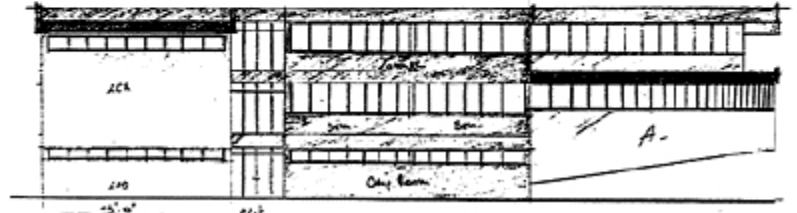

Facade West

Architectural Evaluation

- Adjacencies
- Views
- Area

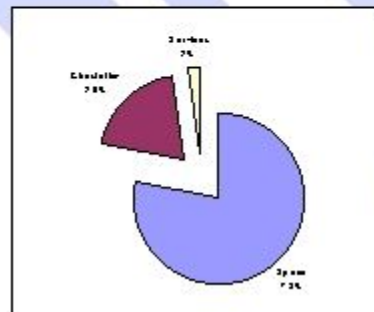

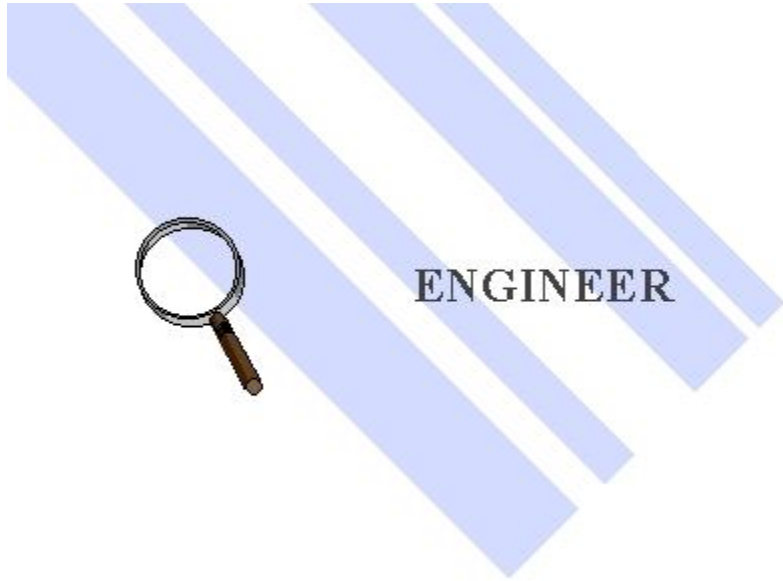

ENGINEER



Engineer

■ **Loading**

- wind
- snow
- no seismic

■ **Structural system**

- Final design solution

Choice of structural system



■ Systems considered

- Steel frame structure with concrete deck
- Ordinary concrete frame structure with two-way slab system
- Concrete frame system with post-tensioning.

The system is decided upon !



lesser depth than steel ,
more place for HVAC

prior experience
of contractor

Concrete frame
structure with
post-tensioned slabs

thickness of slab
reduced

cheaper than steel
frame system

Tendon profile



Theoretical profile

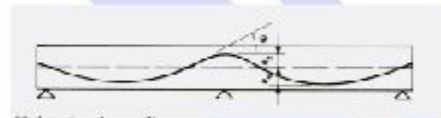

Actual Profile



Easier construction
More even stress distribution.

Flat plate post-tensioned slab

Concentration of tendons along the column lines

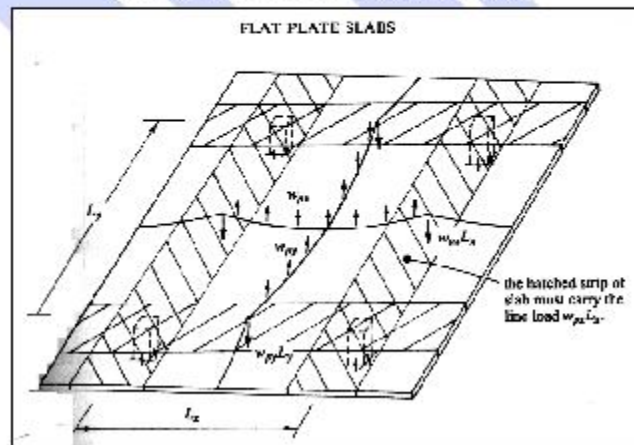

Bursting forces in end block

High Stress Concentration

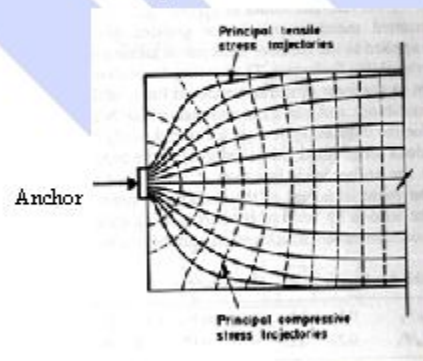

Post-tensioning devices

Helps hold tendon in place after jacking procedure

Anchorage for slabs, unbonded

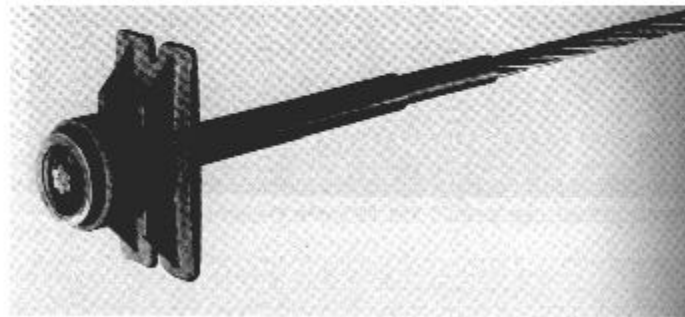

(a)

Structural Skeleton

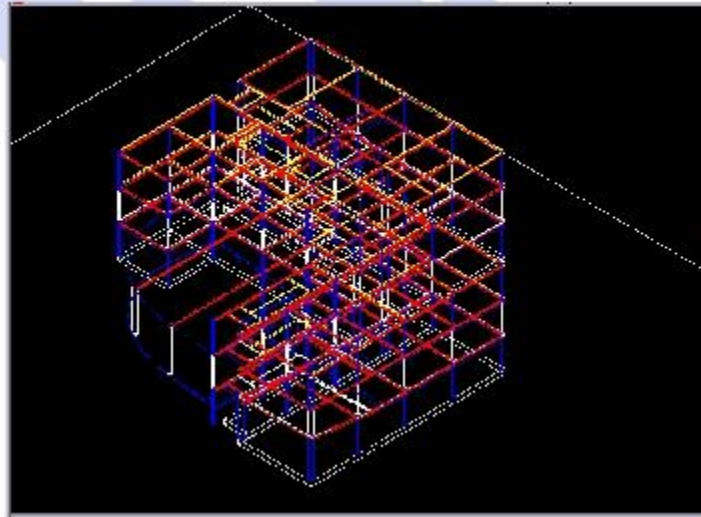

Structural Layout





Lateral load considerations

- **Lateral loads due to wind**

Challenges posed by the auditorium

What is the challenge ?



- very large clear span
- architectural requirement of column positioning
- choosing a solution of minimum cost: very large cost variations depending on support system.

Section through auditorium



Analysis of retaining wall

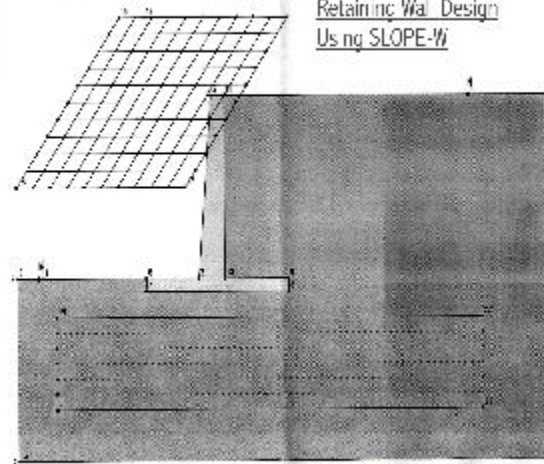

Critical Slip Circle

Slip Circle

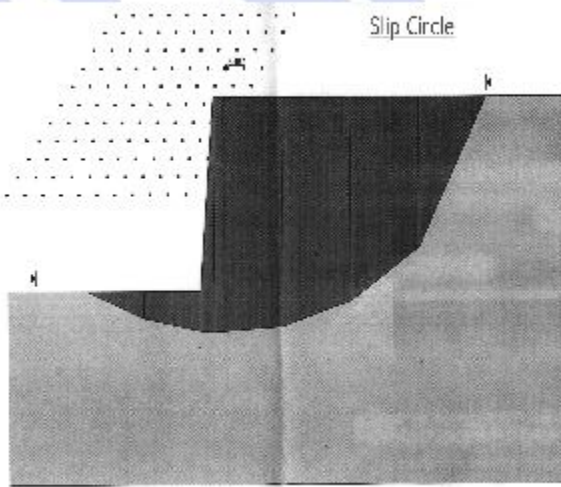

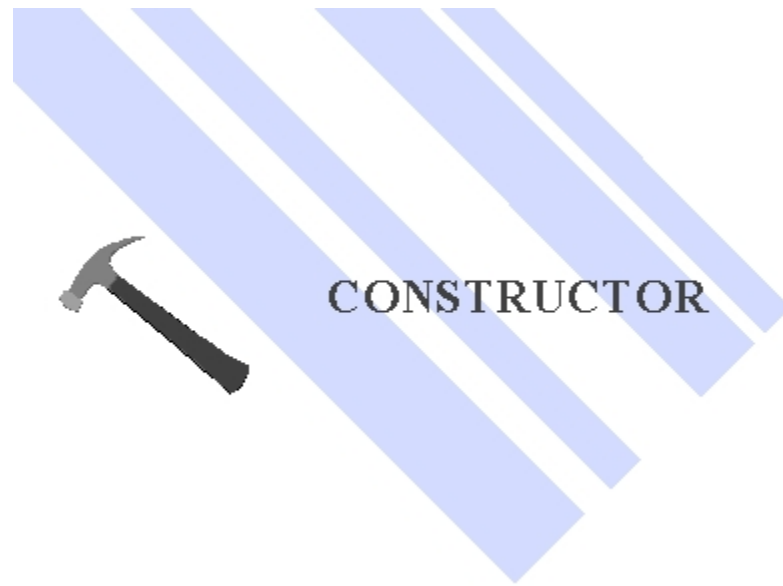



Contractor

■ **Schedule**

- breakdown of construction:
 - » Lab Section
 - » West Section
 - » Auditorium Section

Construction Schedule

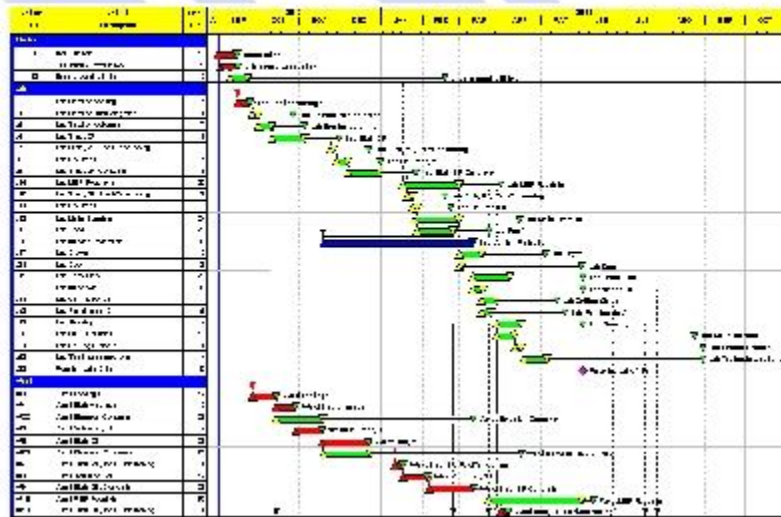

Construction Schedule (cont'd)

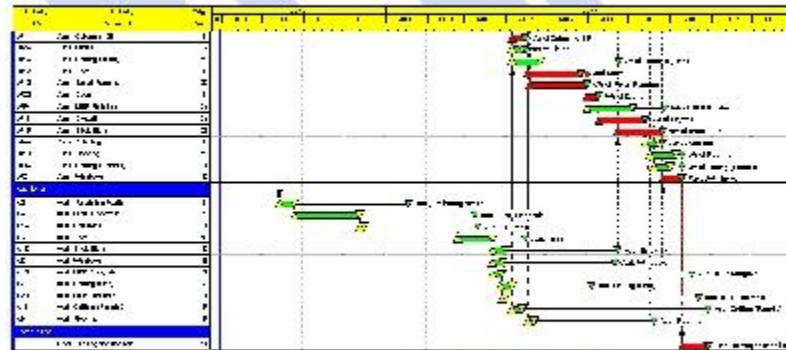

Early finish of Lab Section

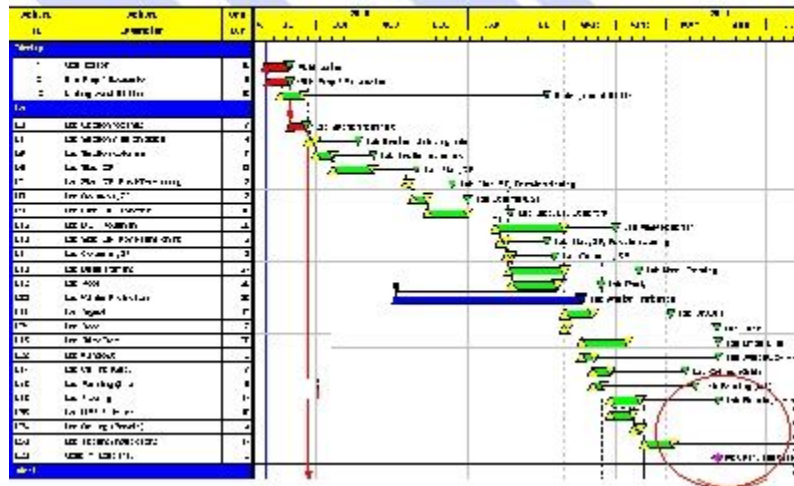

Coordination between sections

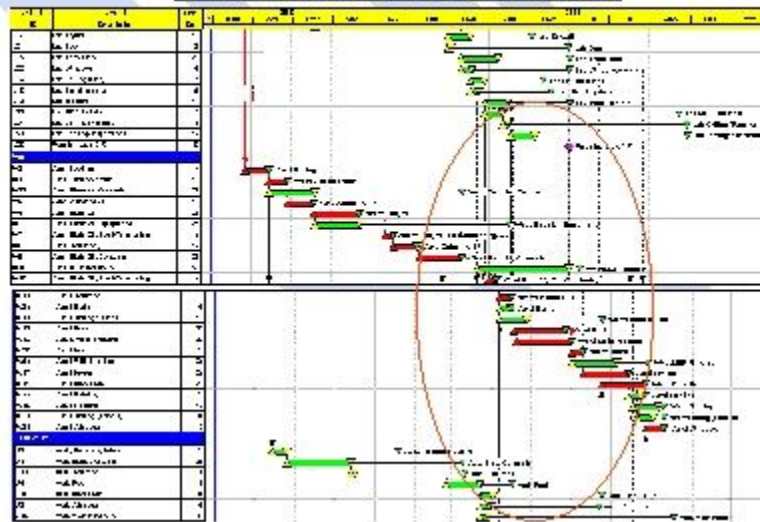

Final Completion Date

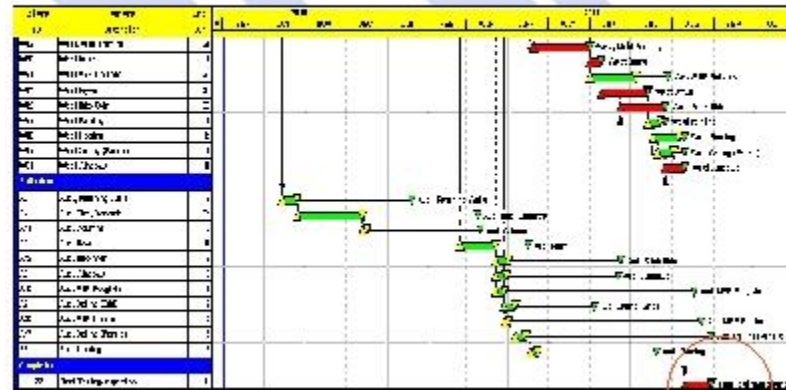

Total Estimate

		Estimate Total	
APP	12,427	2,110,777	sq
CONTRACT	11,250		
CONTRACT	10,111		
CONTRACT	10,277	4,227,600	sq
CONTRACT	10,111		
	52,176		
		6,338,377	
CONTRACT	10,111	218	T
CONTRACT	10,111	100	T
		4,308,569	
CONTRACT	10,111	218	T
	10,111	2,110,777	

4,308,569

6,333,596

Estimate

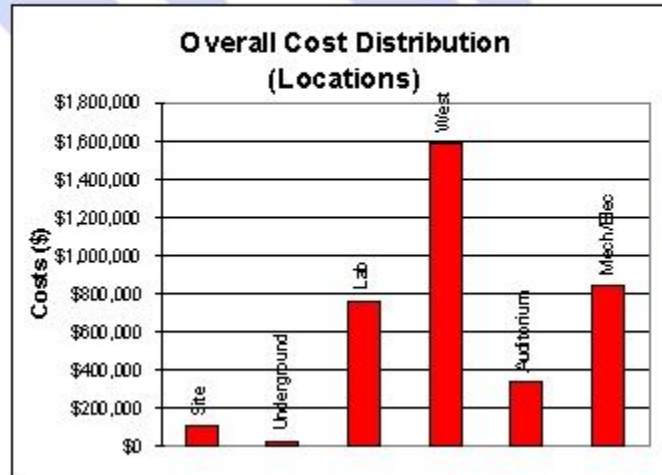

Estimate

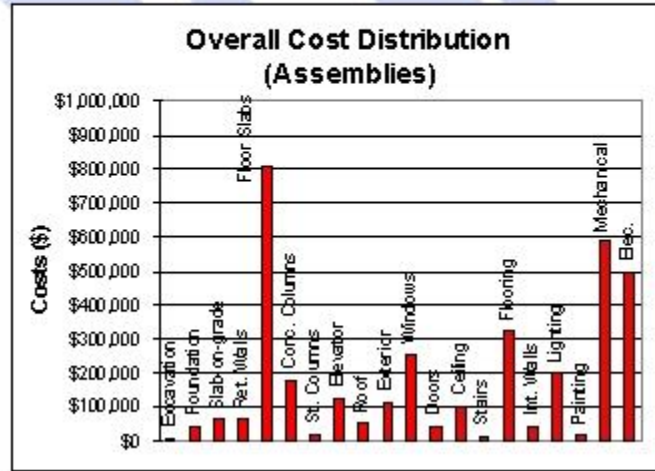



4D Sequence

4D Sequence ...

1

Excavation and
placement of
footings / slab on
grade

* Lab section has
first priority!

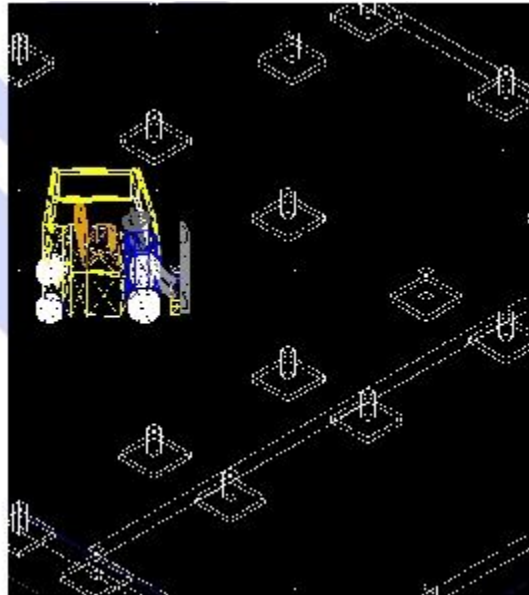



4D Sequence ...

2

Completion of lab
section structure /

Start on lab first floor
interiors /

Place West section first
floor structure /

Start on West 2nd
floor columns /

Aud. slab placement
starts

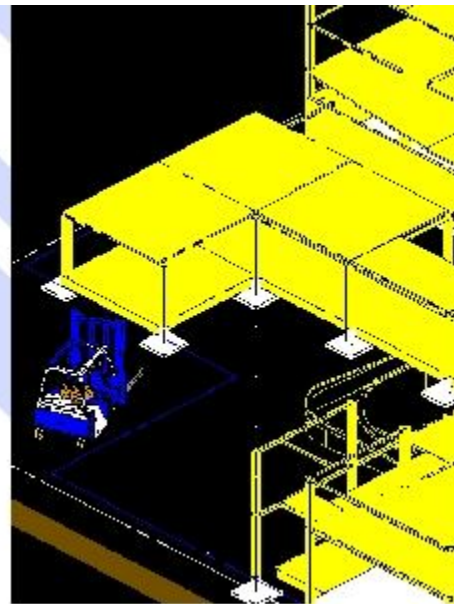



4D Sequence ...

3

Completion of lab section, inc. structural system, exterior closure (temp, winter protection), and 1st floor interior/

Completion of West and Aud. section structures/

Flow of interior crews through Lab - Aud. - West sections

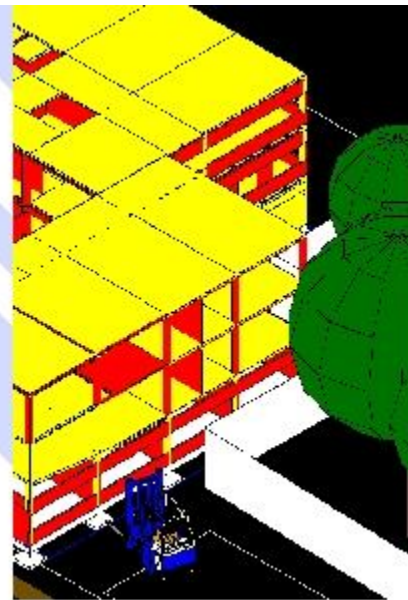



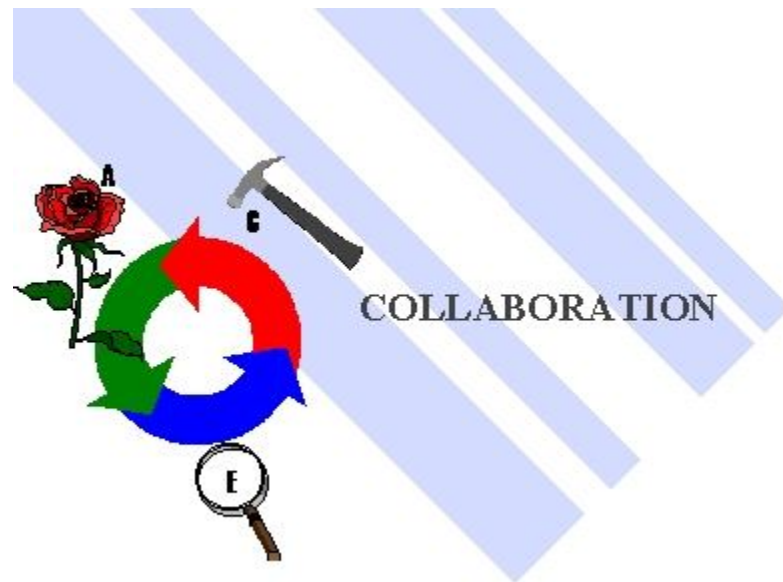

Auditorium Iterations

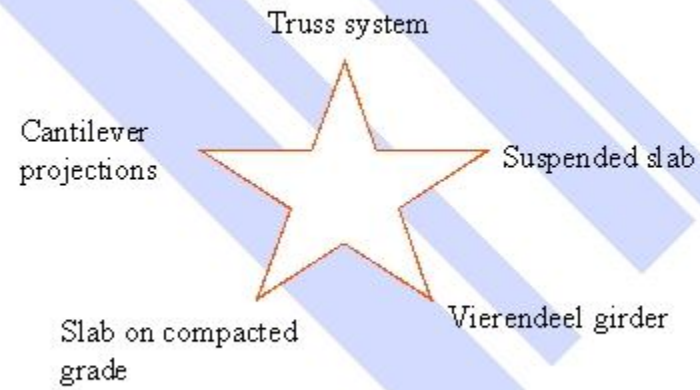

Truss Alternative

Truss Design Using FrameMac



Auditorium Iterations

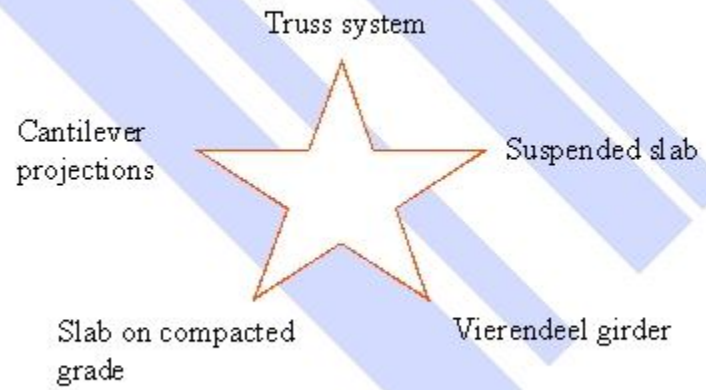

Niles West High - Field House

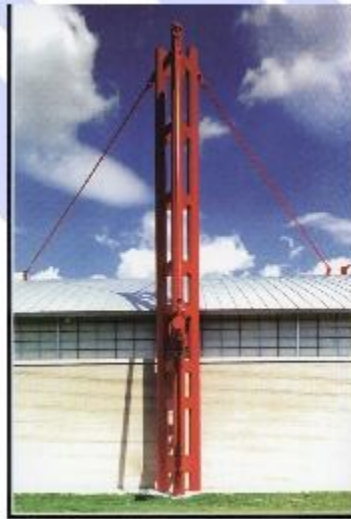

Auditorium Iterations

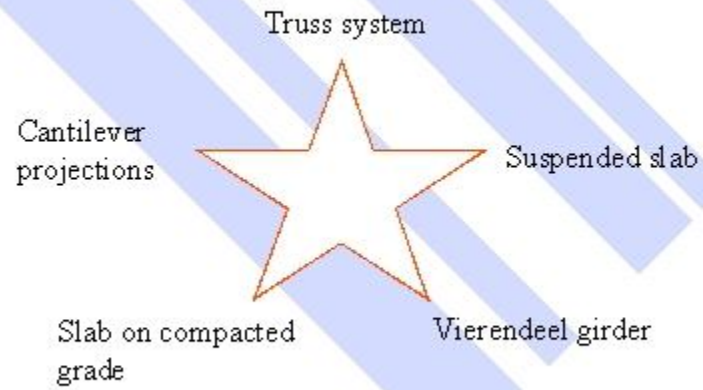

Section through auditorium



Auditorium Iterations

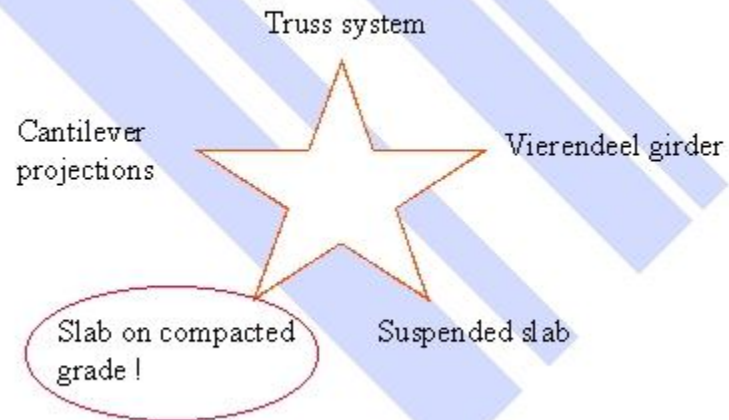

Auditorium Solution

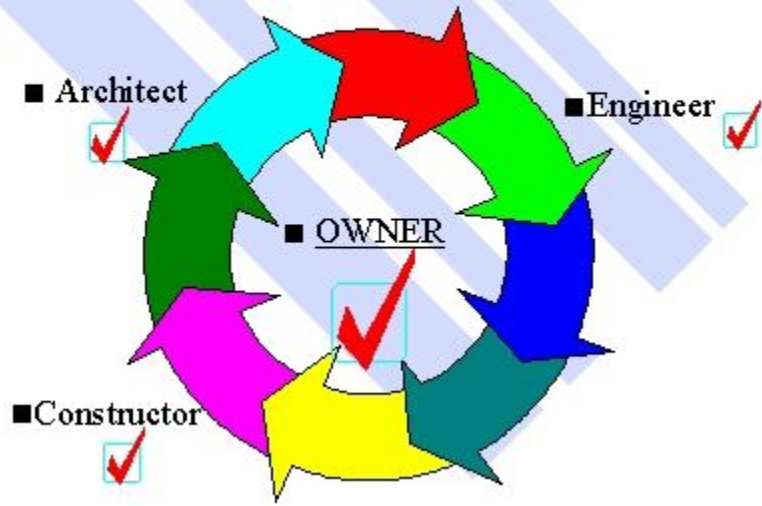



CONCLUSION

