

Winter Presentation

Team : Ariel Bautista, Carl Fosholt, Catherine Boubekur, Derek Ouyang,
Frank Musiol, Katelin Crook, Rebecca Diaz, Seale Wong

Owners: Erik Kneer, Hossein Nasseri

Professor: Renate Fruchter

Date: March 11, 2011

Island Team



Architecture

Site Conditions

Prevailing Winds:

NE Trade Winds

Basic Design Wind Speed:

145 mph

Seismic:

Site Classification D

Average Temp:

Max - 86° F

Min - 66.9° F

Average Sunlight:

8 hours per day

1,466 BTU/sqft/day

Precipitation: 60-90" annual

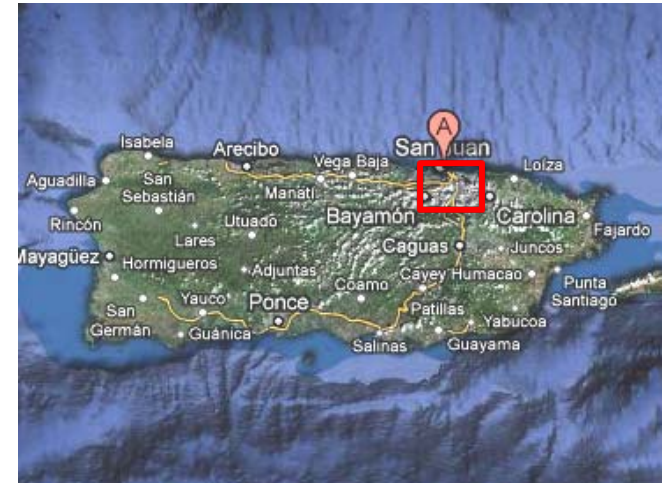

Architecture

Site Location, University of Puerto Rico



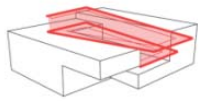

Hurricane Concept

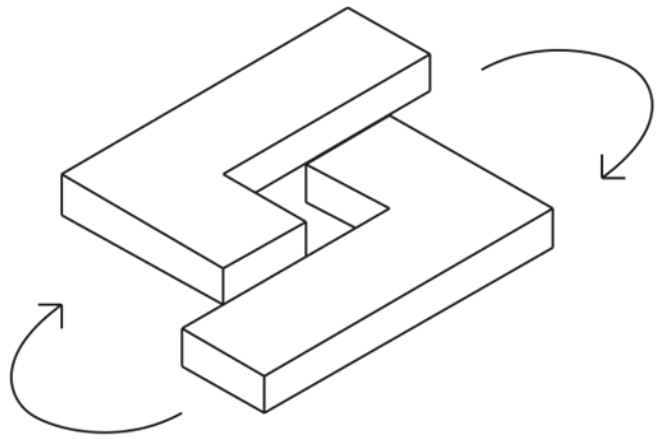

Shape

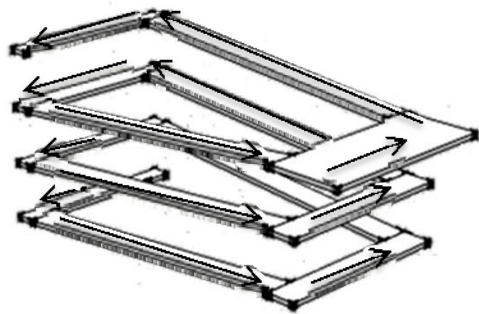
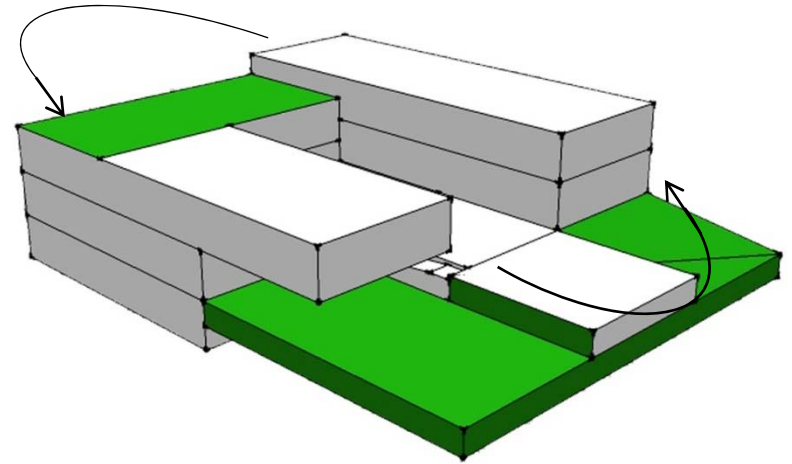

Circulation

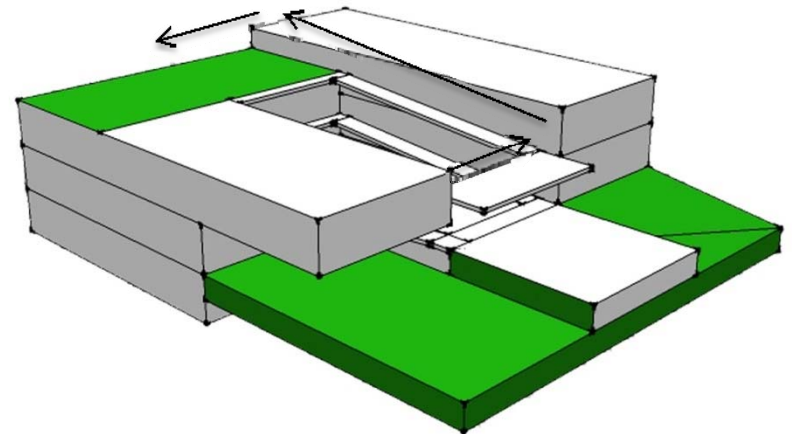

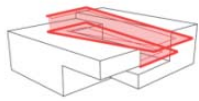

Student Center

University Avenue

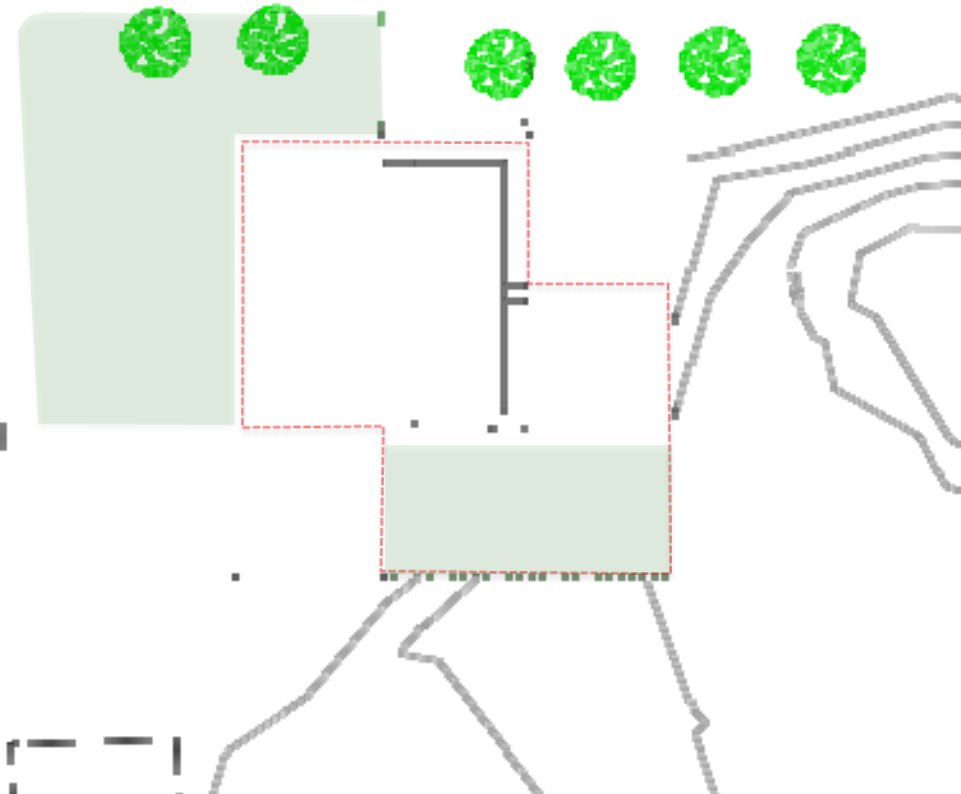

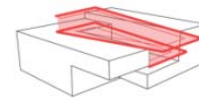

Basement Floor Plan

- Core
- Atrium
- Auditorium
- Seminar Rooms
- Server Room an Tech
- Large Classrooms

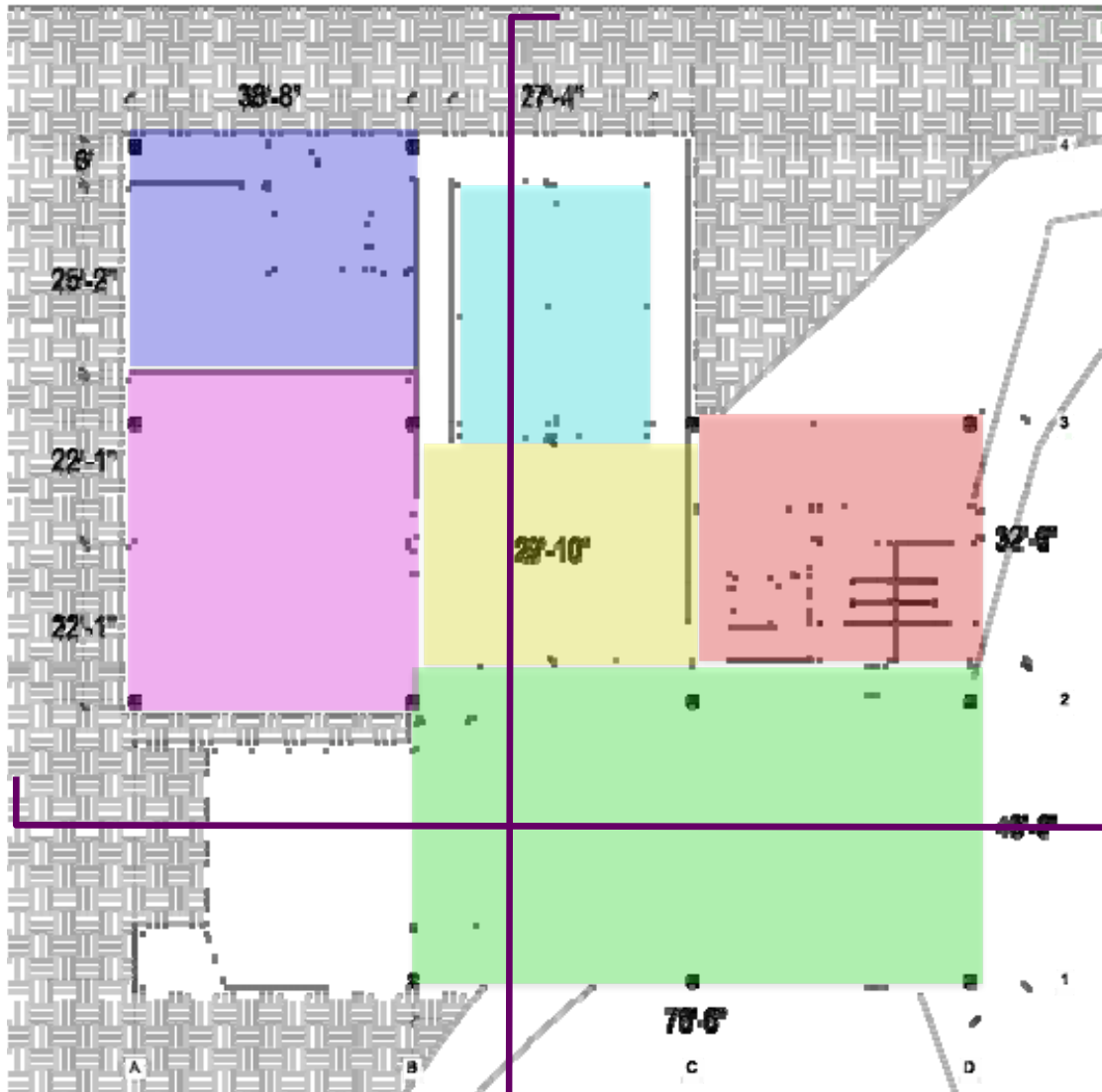

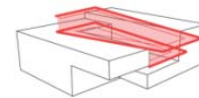

First Floor Plan

- Core
- Atrium
- Small Classrooms
- Café
- Instructional Labs

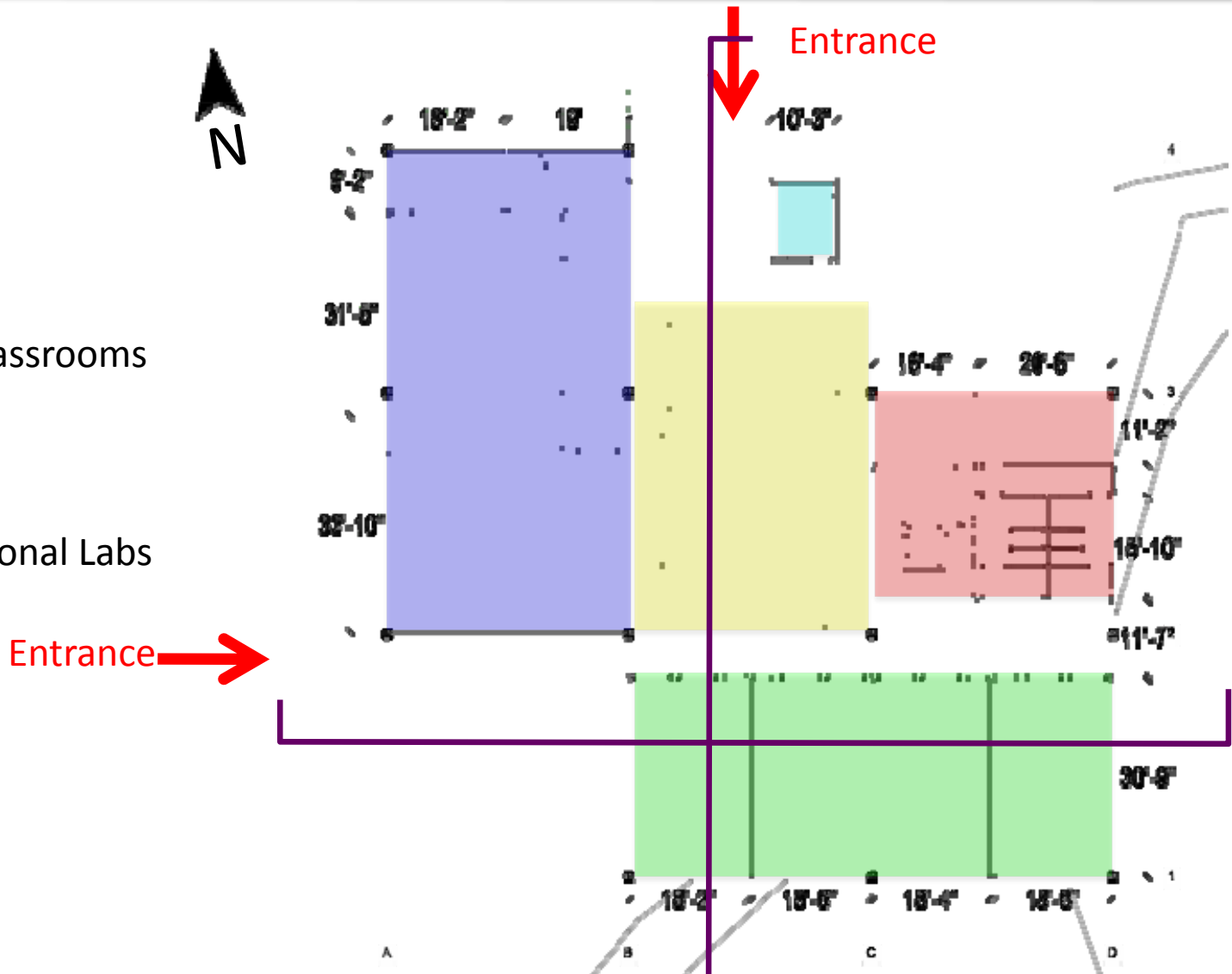

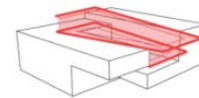

Second Floor Plan

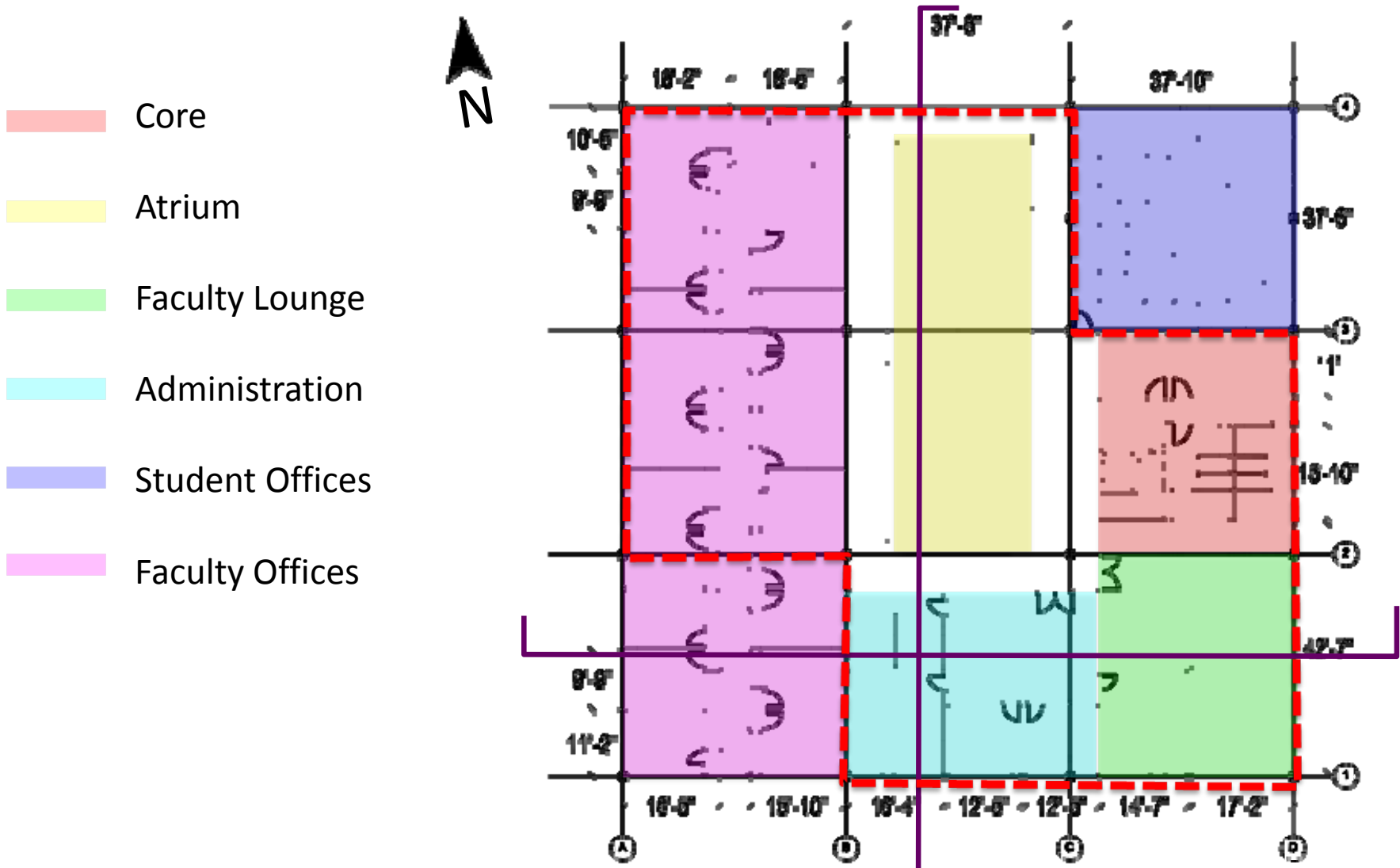

Architecture

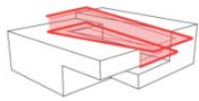

Section North to South, through Atrium

-7' 0' 11' 27' 40' 76' 83' 114'

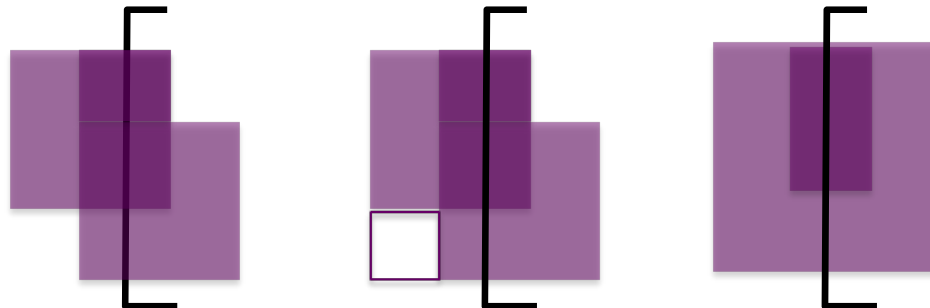

Architecture

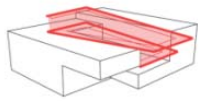

Section West to East, through Auditorium

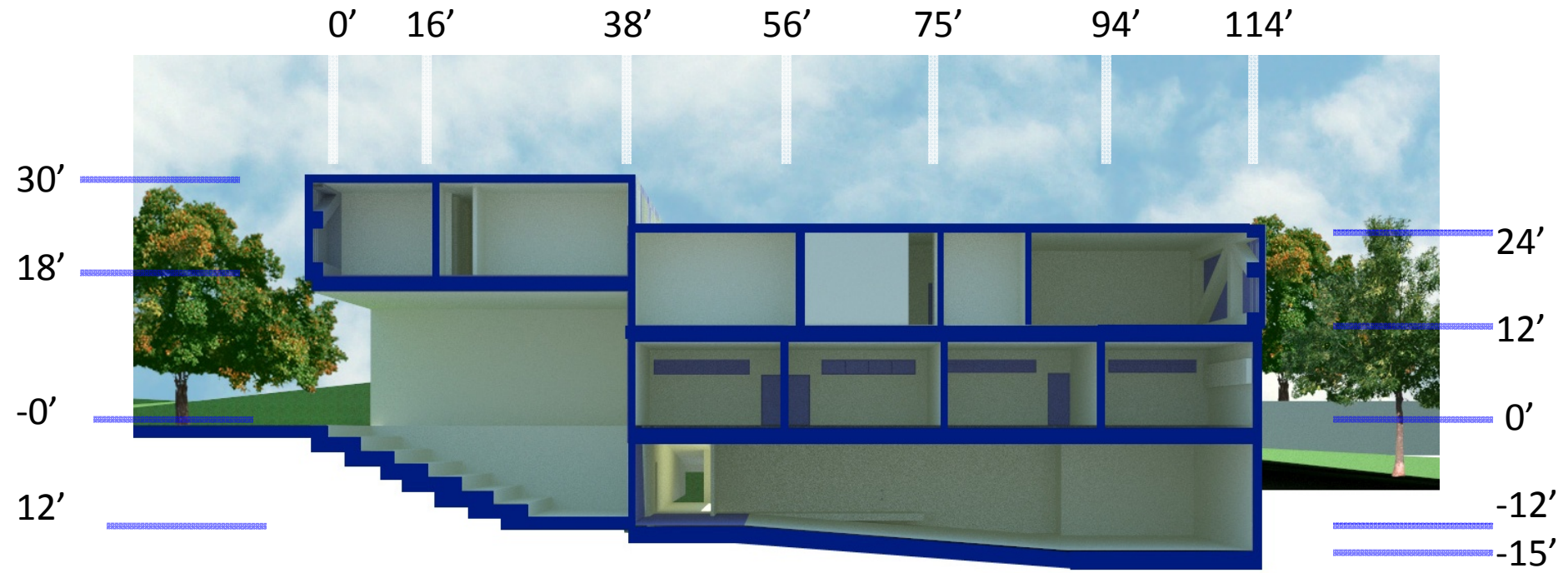

W

E

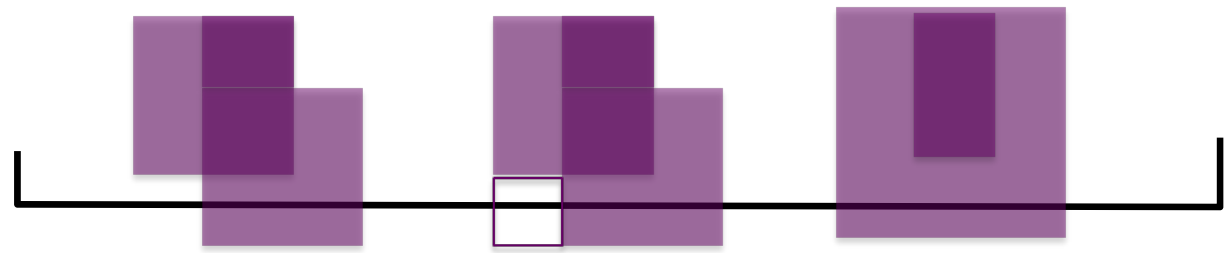

Architecture

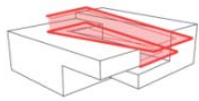

Axonometric View, North East Facade



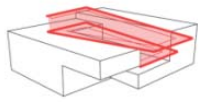

Architecture

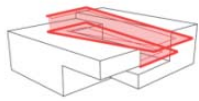

South West corner, view from the back road



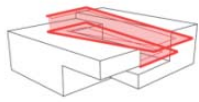

South West corner, Exterior Area



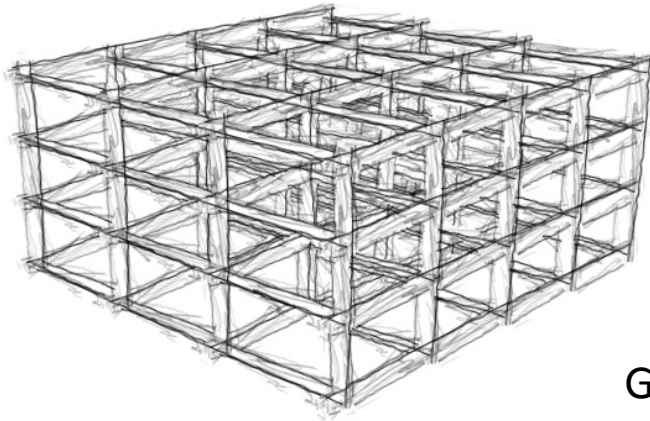
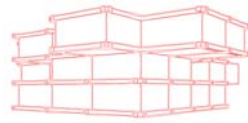

Grid & Modules

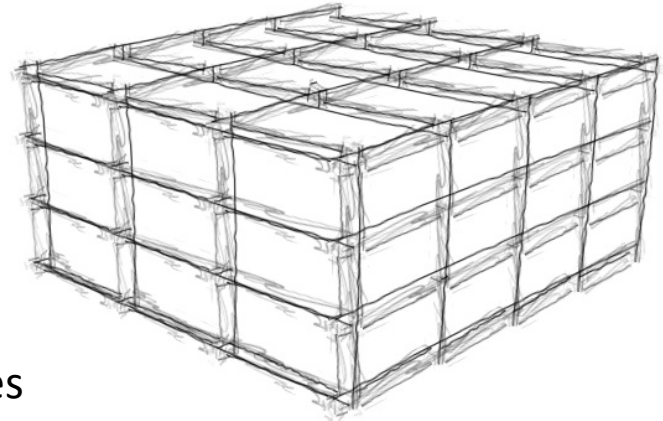

Cantilever & Open Spaces

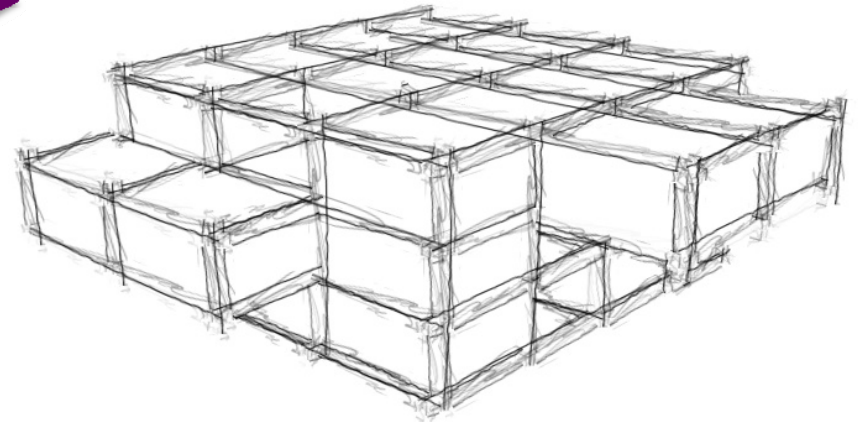
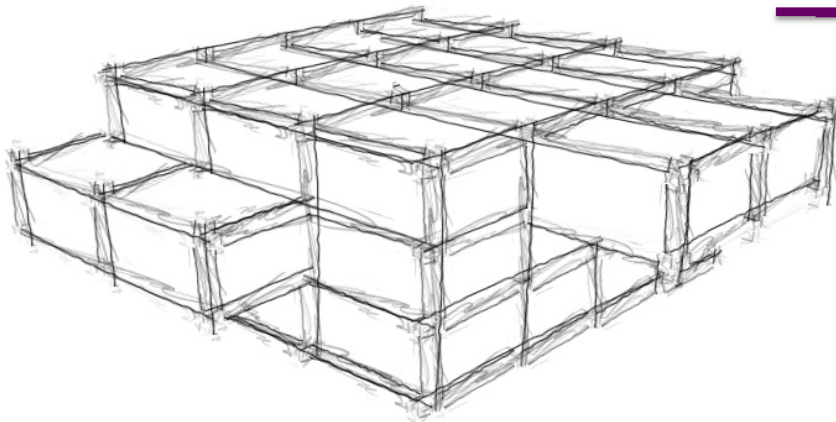

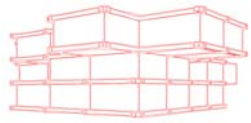

University Avenue

Student Center

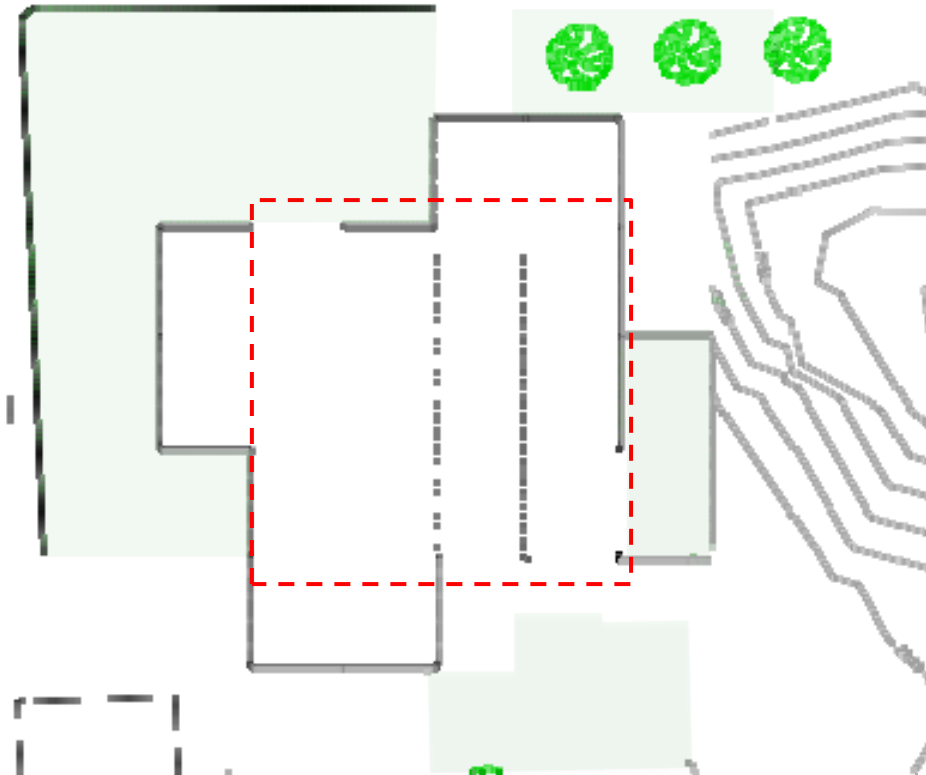



Basement Floor Plan

- Core
- Auditorium
- Large Classrooms
- Café
- Server Room
- Tech Support

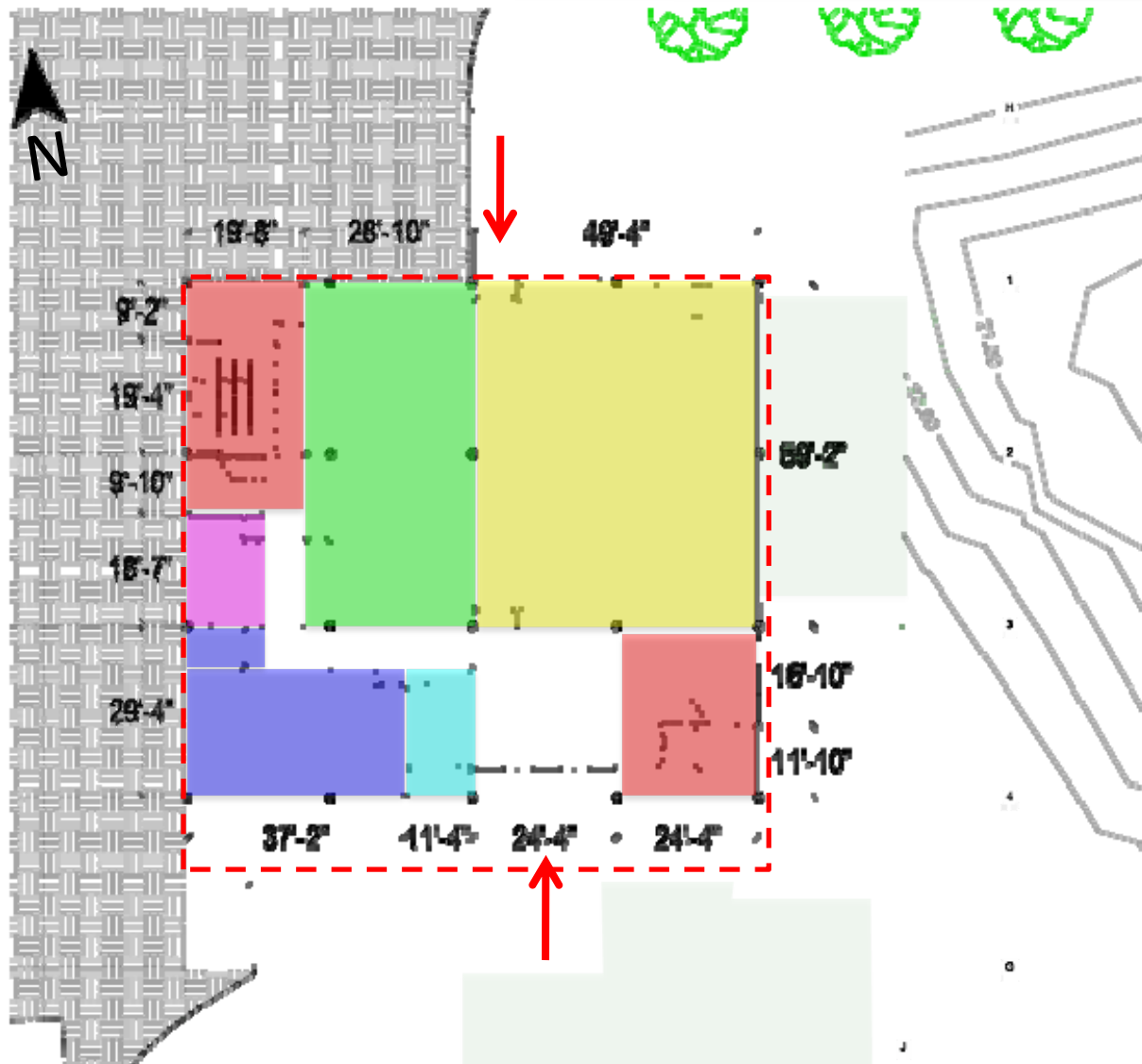

Architecture



First Floor Plan

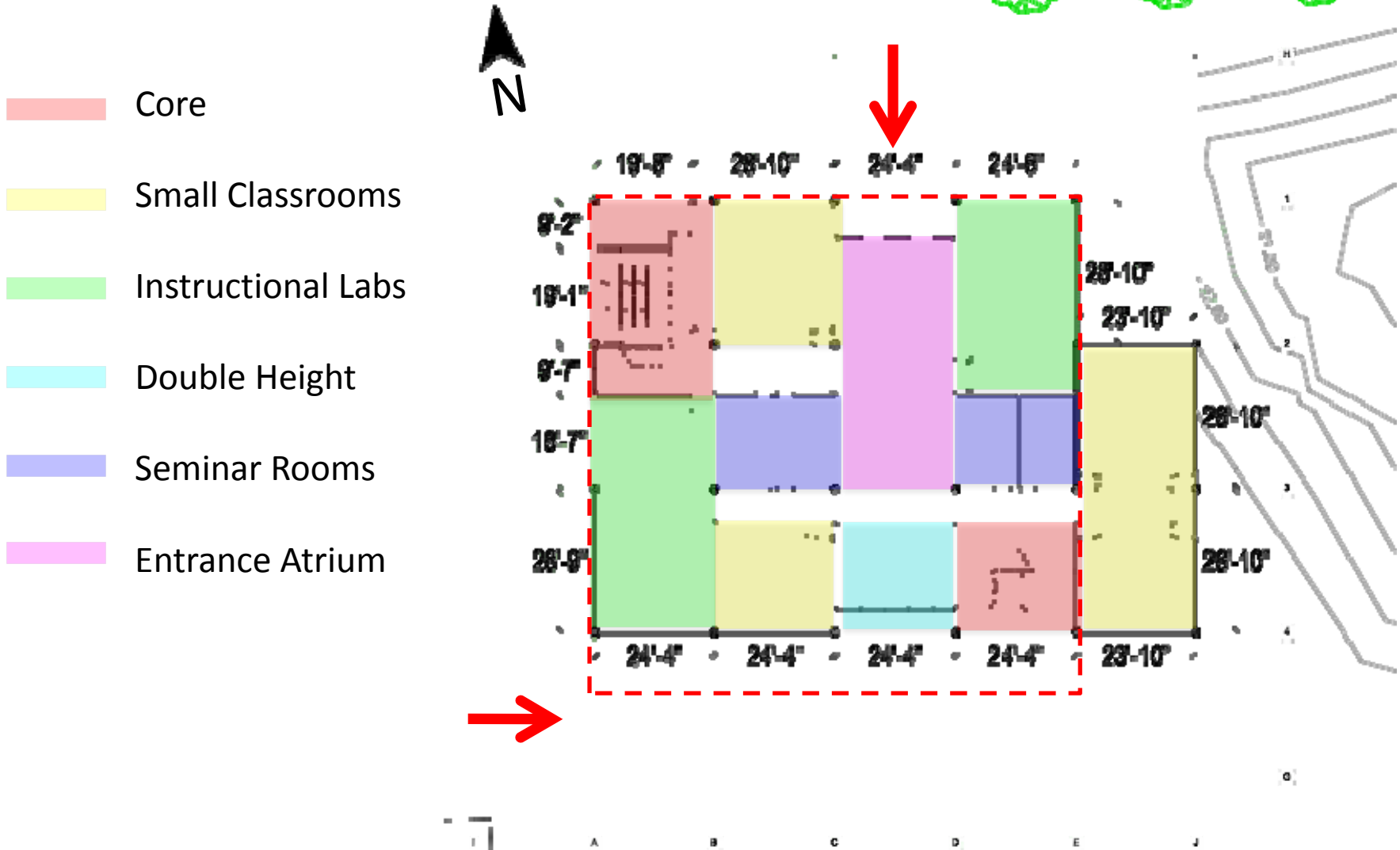

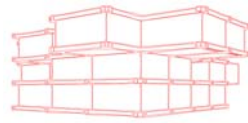

Second Floor Plan

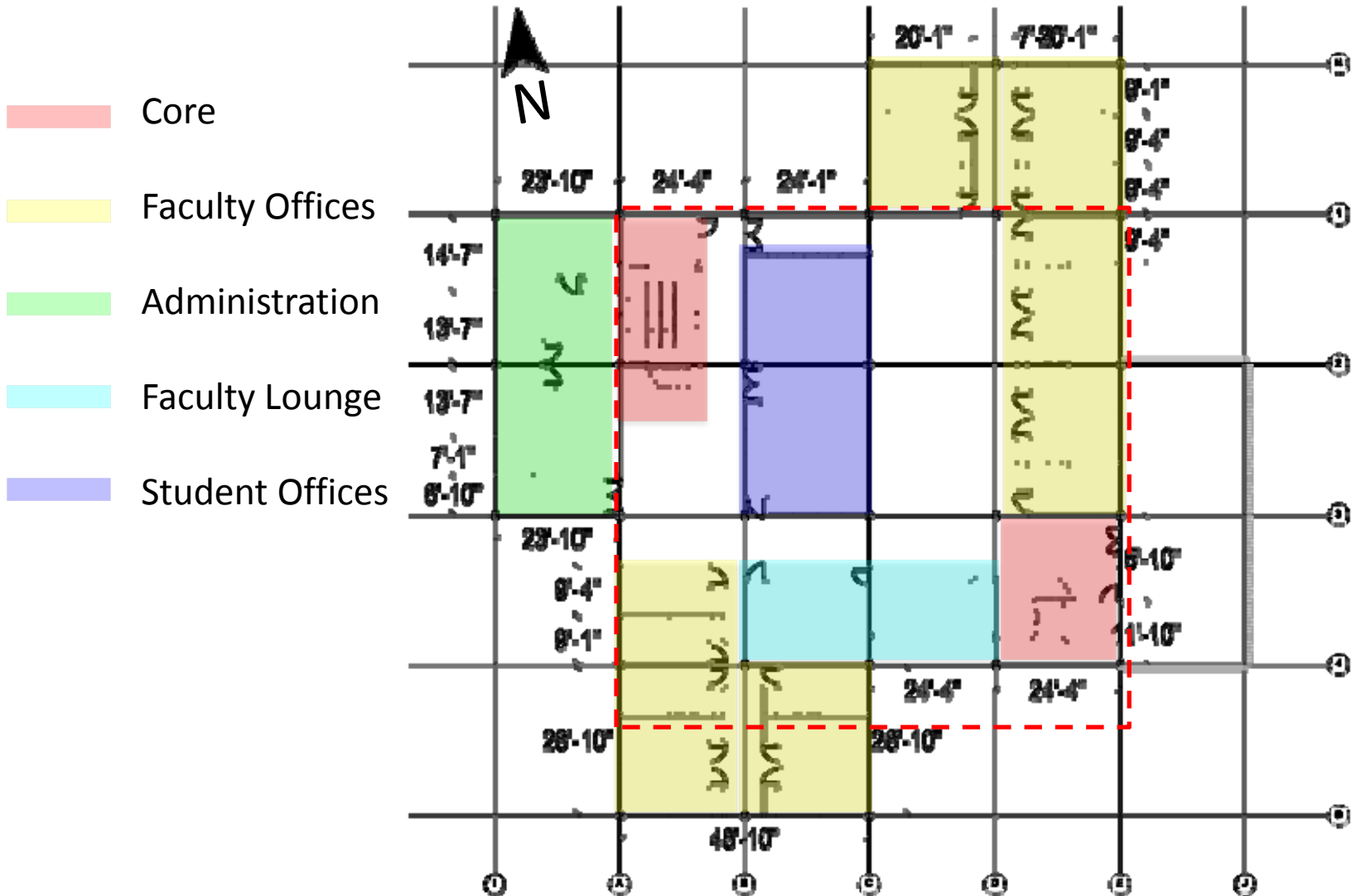

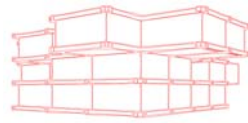

-30' 0' 5' 30' 60' 80' 90' 120'

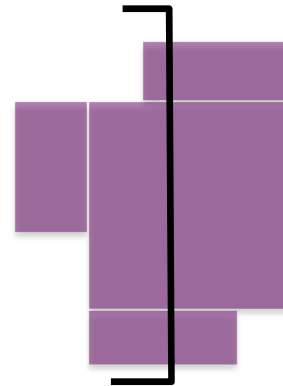
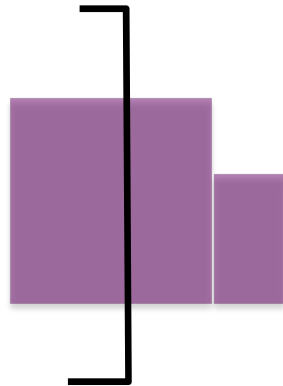
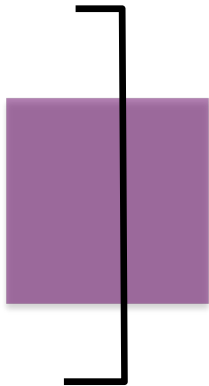

Architecture

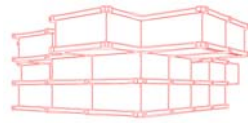

Section

-25' 0' 25' 50' 75' 100' 125'

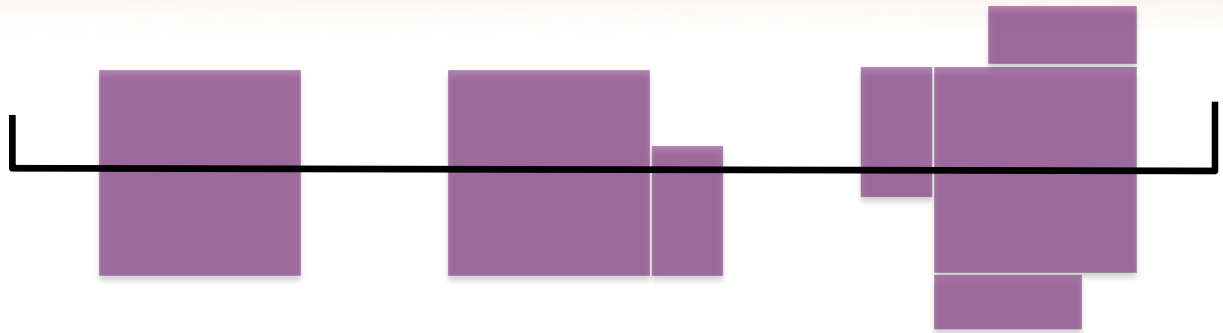

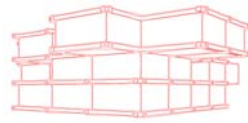

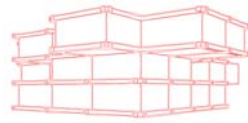

Architecture

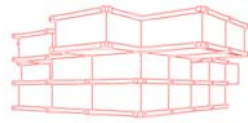

Central Atrium View (looking south)



Hurricane- Steel Solution- Design Loads

Dead	Roof	65	psf
	Green Roof	115	psf
	Floor	85	psf
Live	Roof	20	psf
	Green Roof	20	psf
	Floor	60	psf
Seismic	Second Story	70	kip
	Roof	165	kip
Wind	Second Story	75	kip
	Roof	30	kip

Basic Wind Speed	145 mph
Base Shear	230 kip
Site Class	D
Ss=	0.852
S1=	0.279

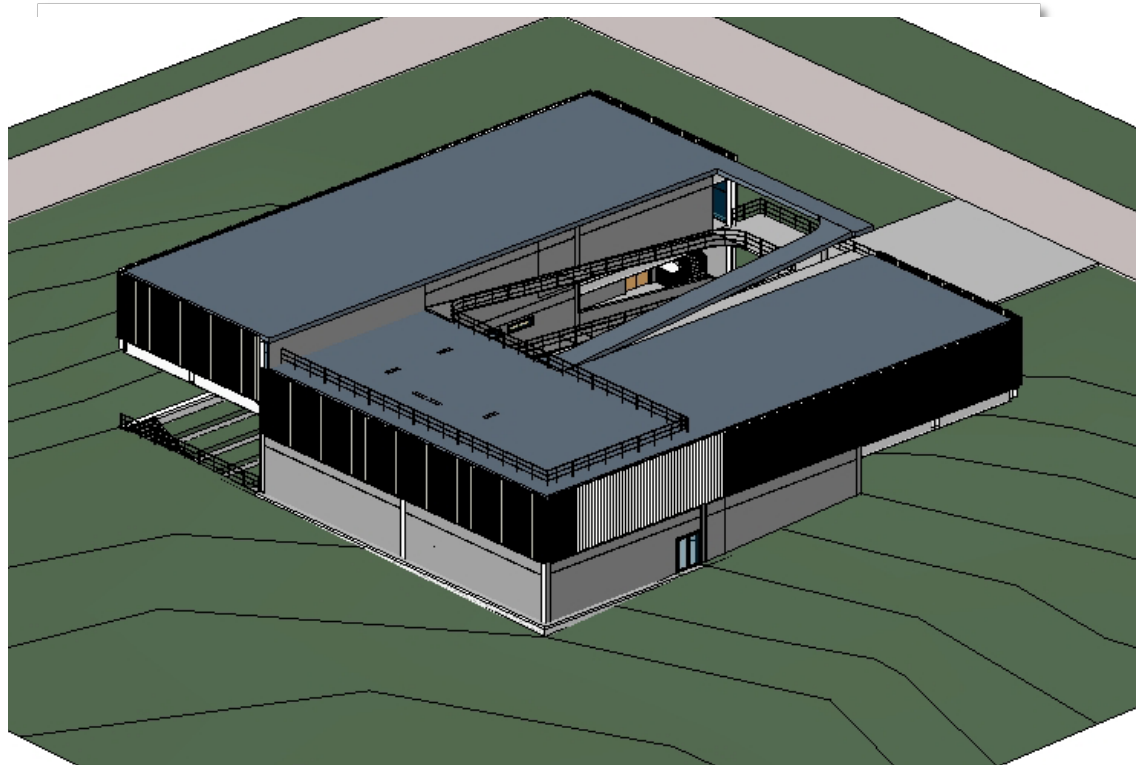

Hurricane- Typical Member Sizes

First Story:

Fill Beam: **W18x35**

Exterior Beam/Girder: **W24x131**

Frame Beam/Girder: **W30x99**

Kickers: **W12x26**

Frame/BRB Column: **W14x68**

Interior Column: **W14x74**

Composite Floor: **2VLI18**

2" Deck with 4.25" concrete cover

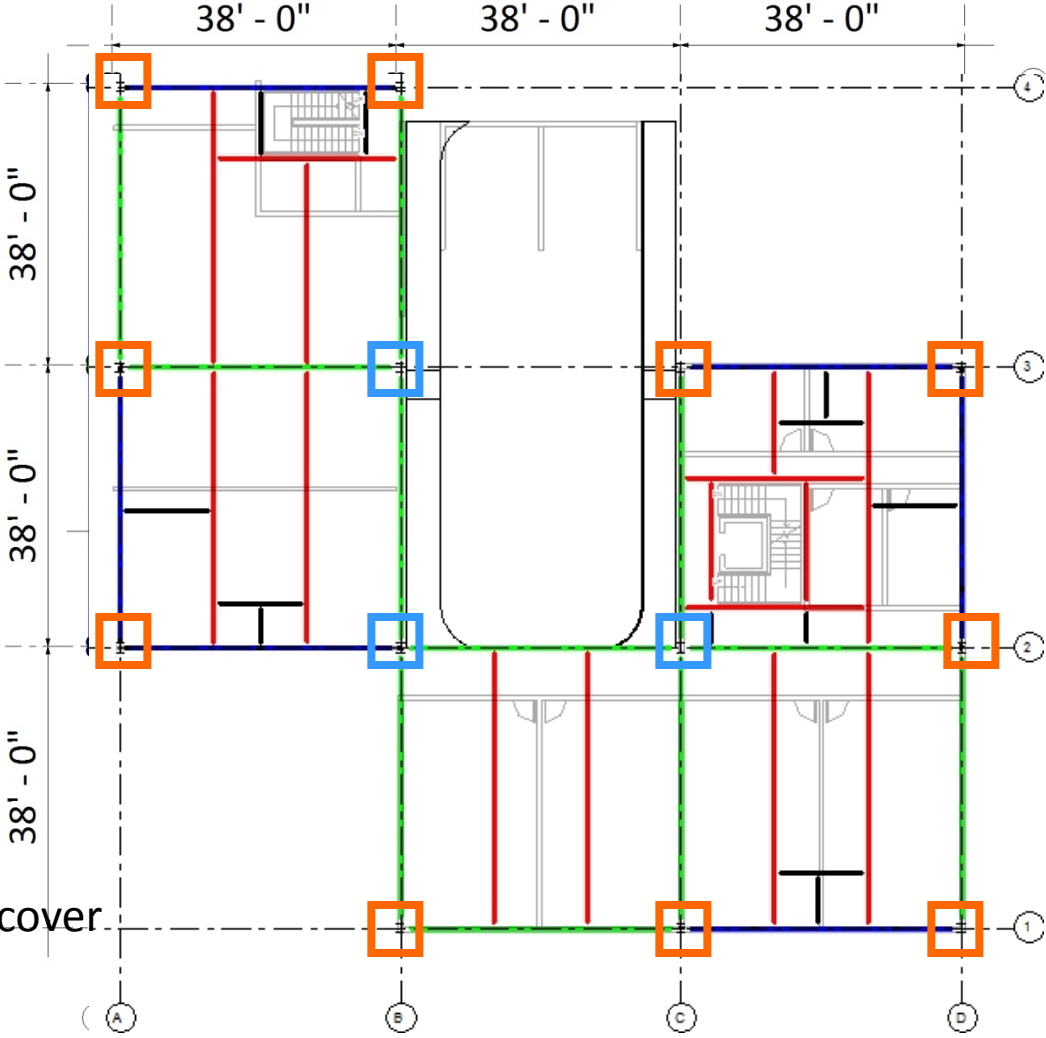
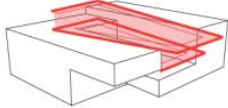

Hurricane- Typical Member Sizes

Second Story/Roof:

Beam 38' Span: **W18x35**

Interior Girder 38' Span: **W24x131**

Exterior Girder 38' Span: **W24x62**

Corner Column: **W14x48**

Exterior Column: **W14x61**

Interior Column: **W14x74**

Cantilever Beams: **W30x99**

Cantilever Columns: **W14x74**

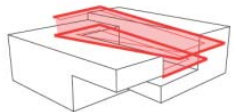
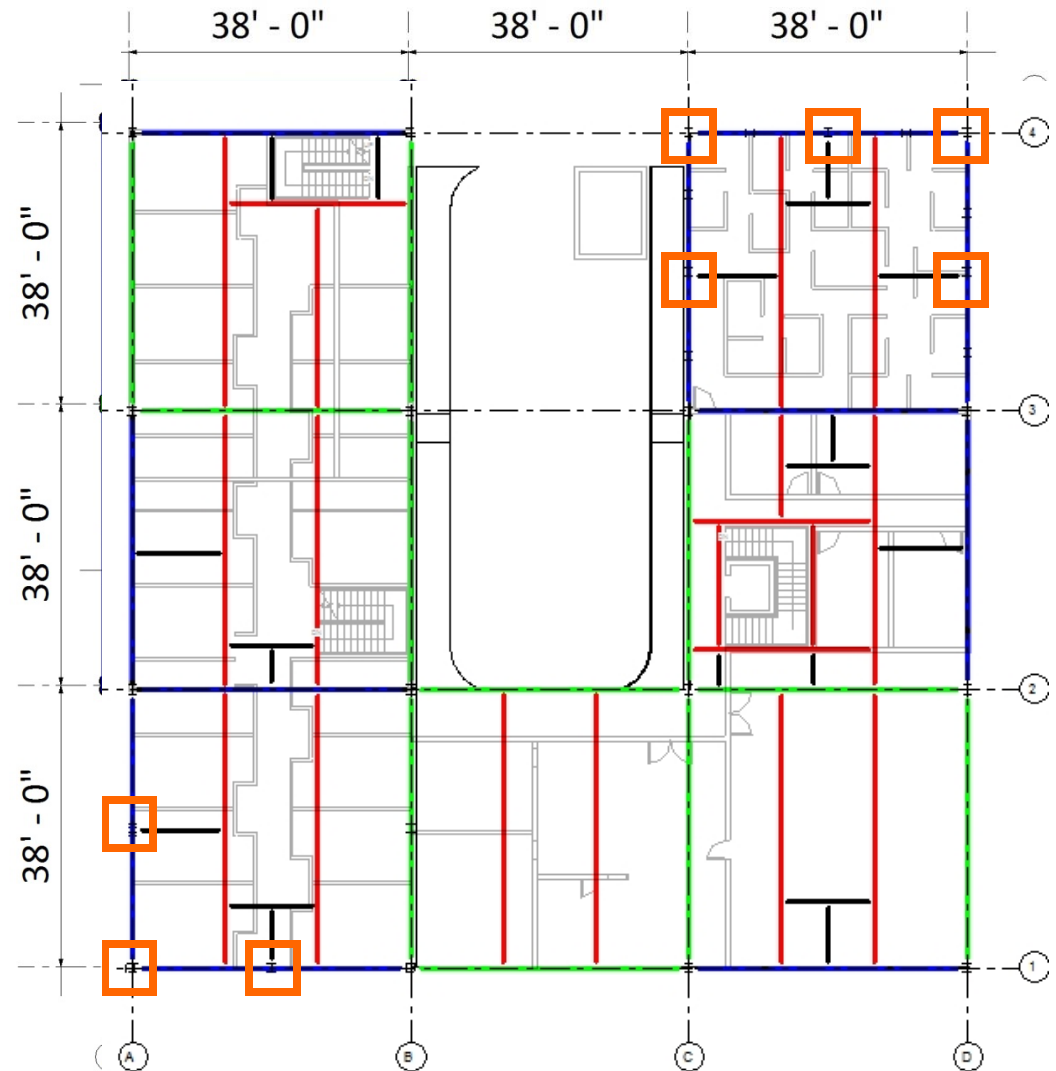

Hurricane- Gravity Load Path Diagram

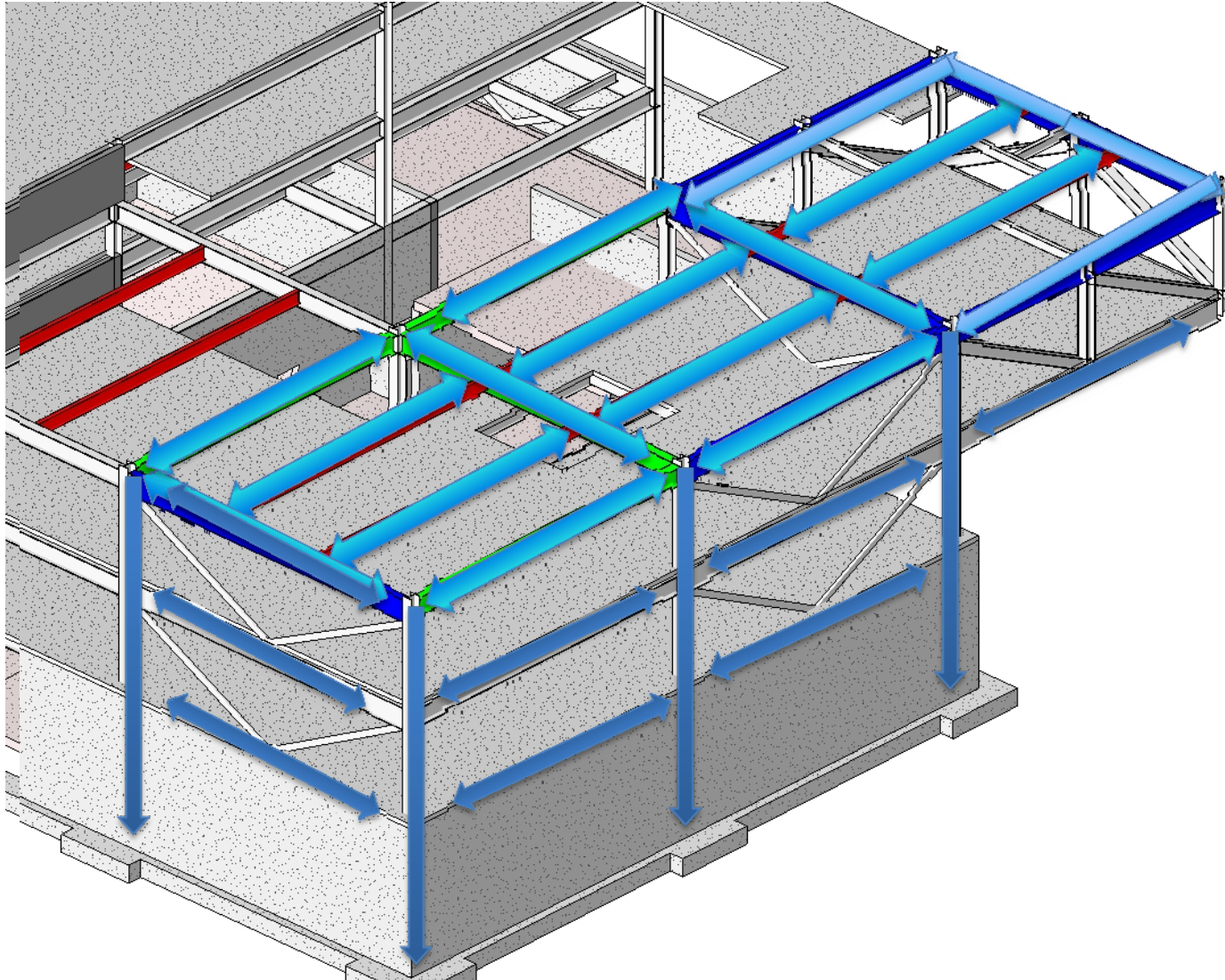

Hurricane- Lateral Load Path Diagram

N - S Direction

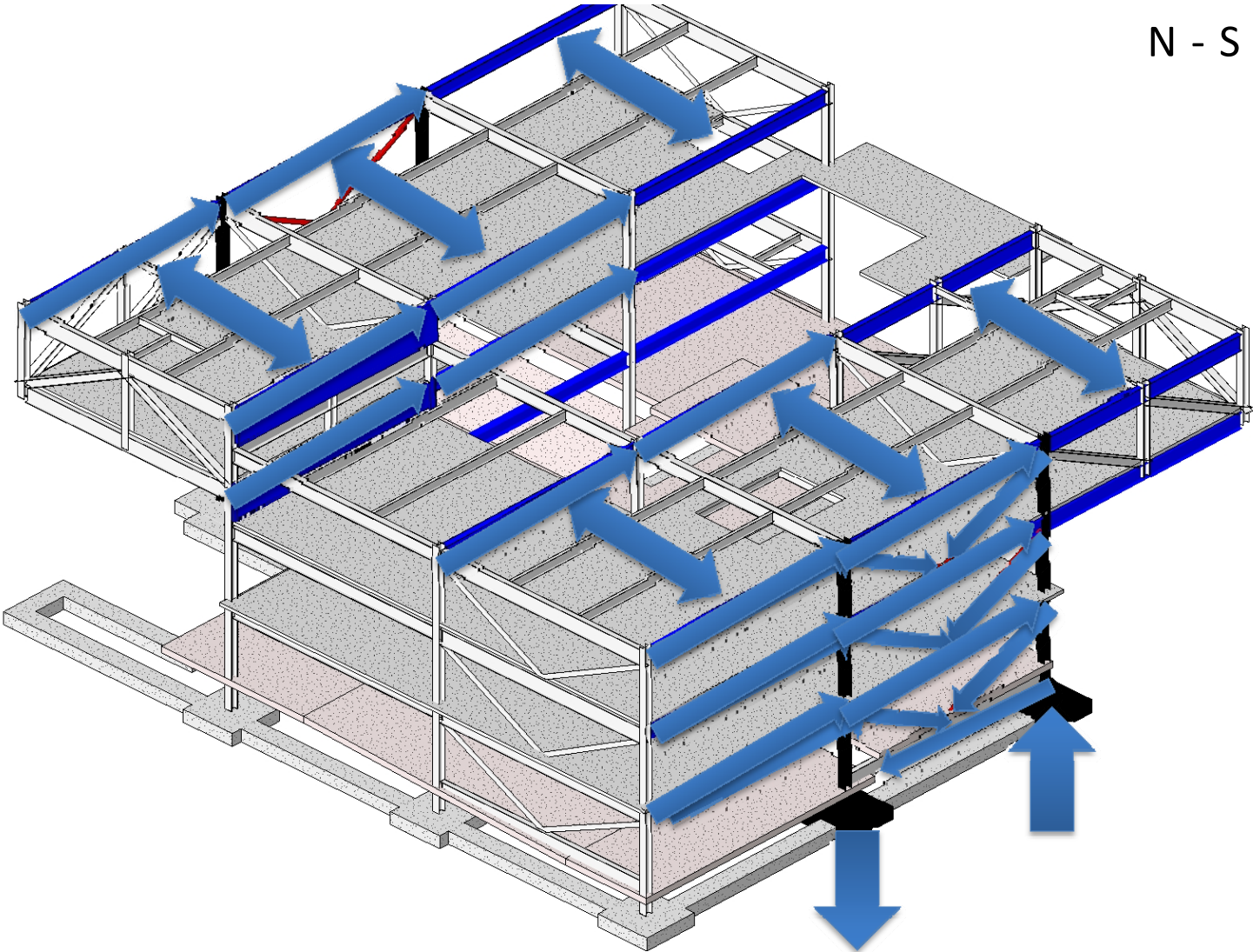

Hurricane- Cantilever Solution

Truss Solution:

Truss Beams: **W30x99**

Truss Columns: **W14x74**

Truss Diagonals: **HSS**

6x6x5/8

Behavior:

Loads to Backspan and BRBF

Stiff Columns for Deflection

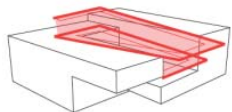
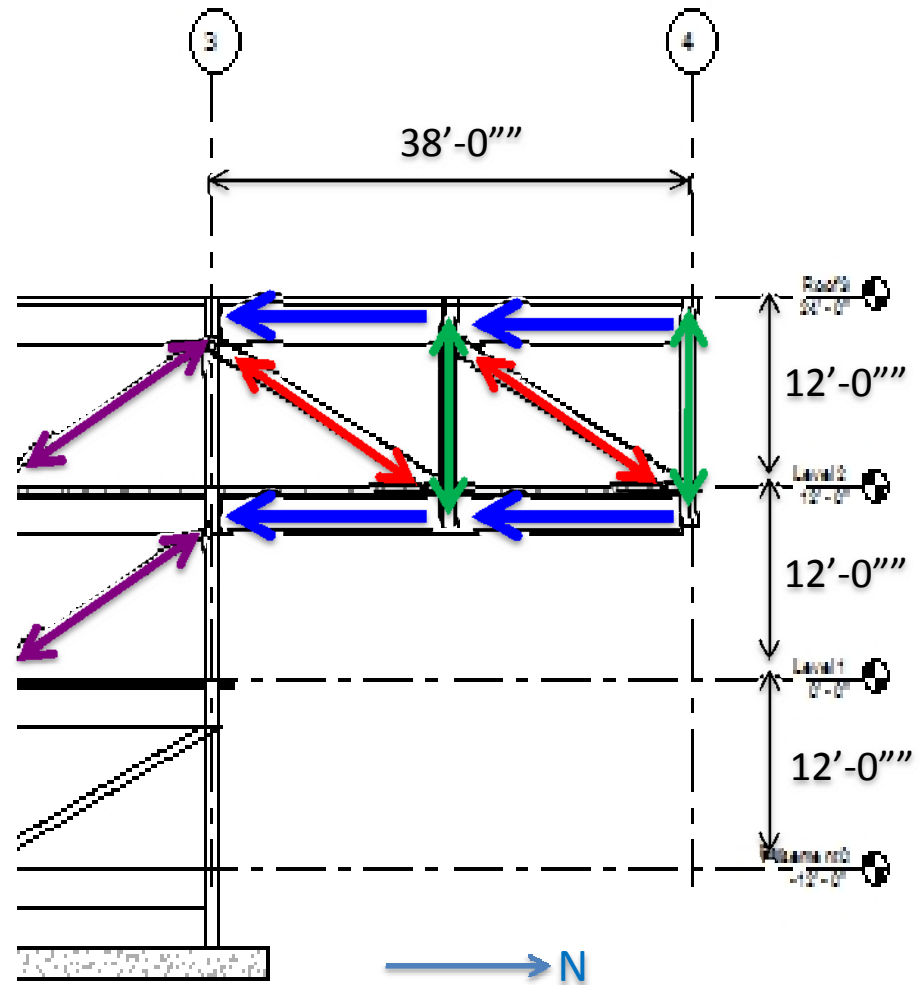

Hurricane- Lateral System

BRBFs:

Beam: W30x99

Column: W14x68

Brace: 3/4" x 3 1/4" plate

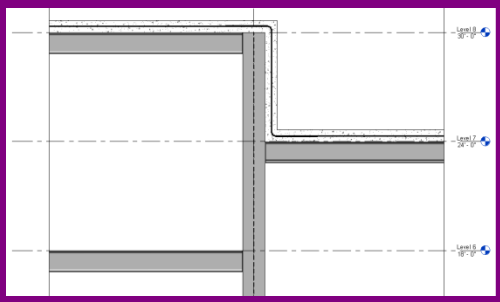
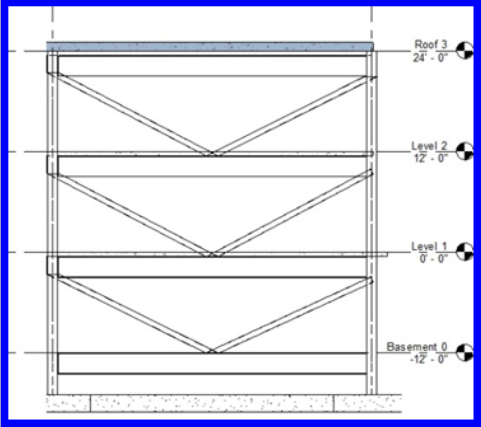

Lateral System

**Pony Wall
Connection
Critical**

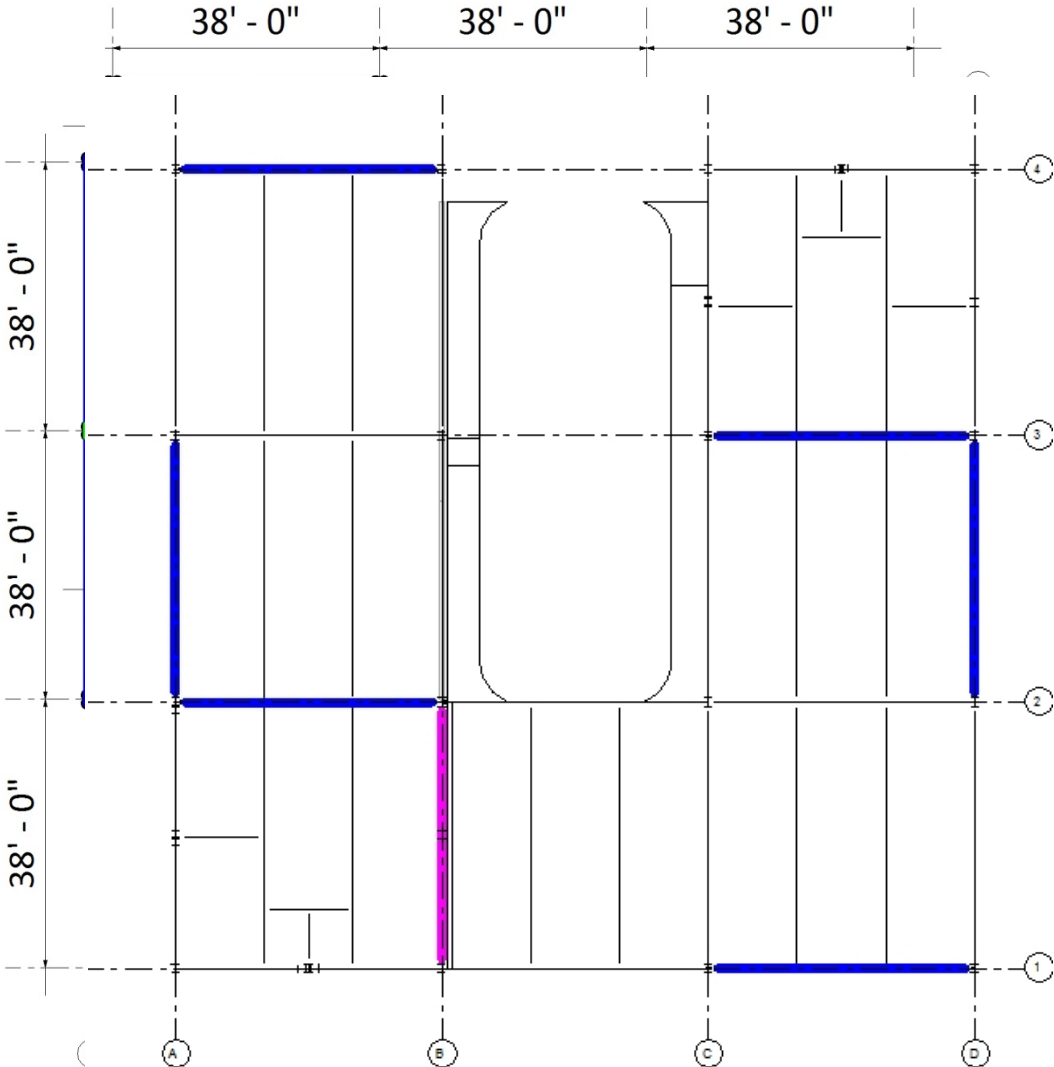

Hurricane- Foundation Design

Spread Footings:

Exterior Column: 9'x9'x2'

Interior Column: 9'x9'x2'

Continuous Footing: 2'x2'

Grade Beams

12" Retaining Wall

Soil Profile:

Bearing Capacity: 5000 PSF

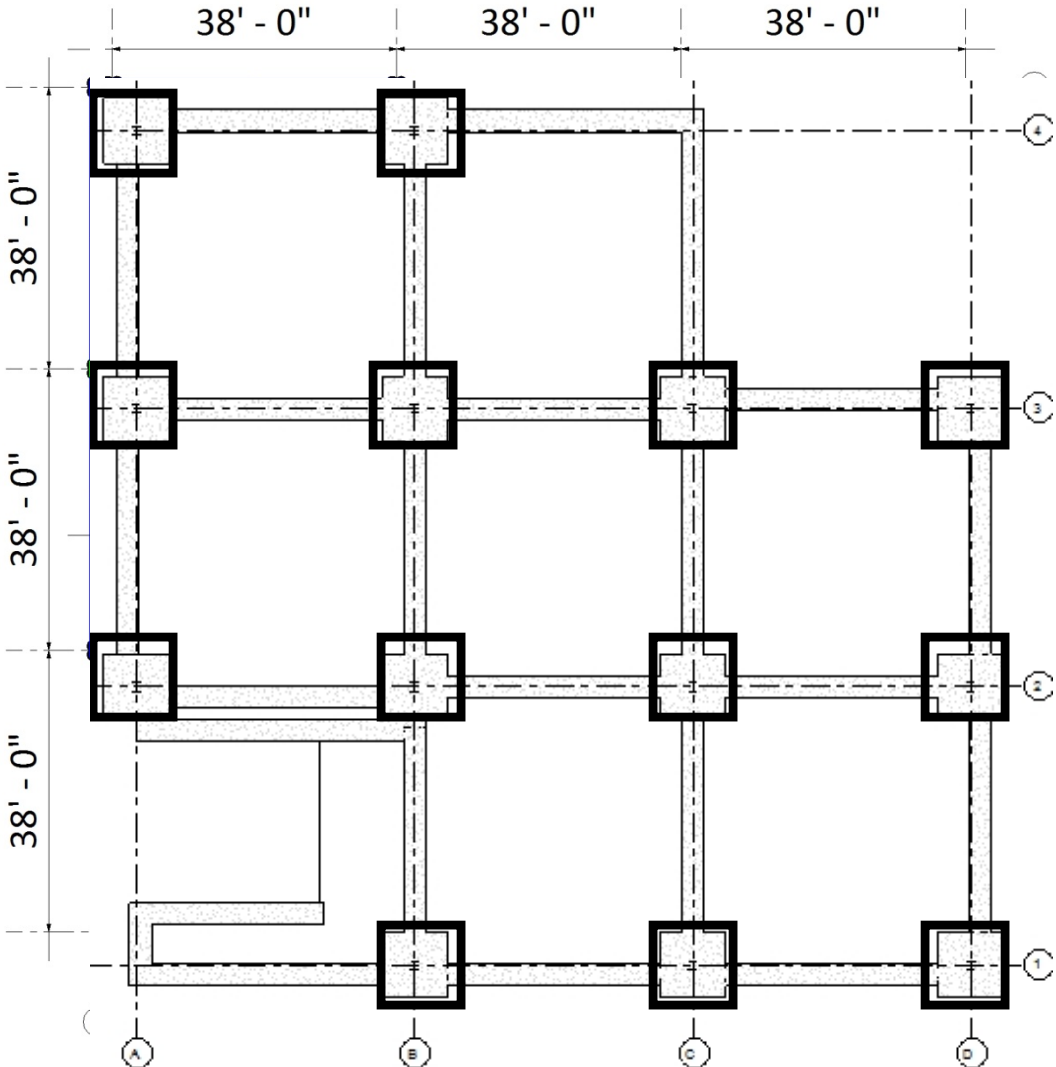
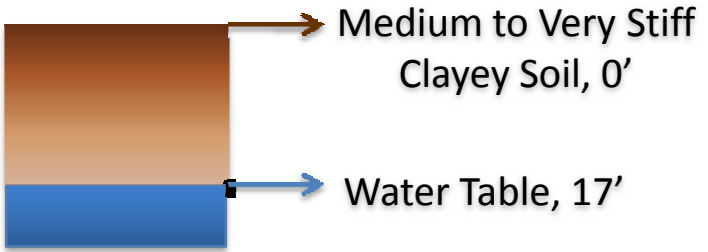

Hurricane- Concrete Solution- Design Loads

Dead	Roof	70	psf
	Green Roof	120	psf
	Floor	120	psf
Live	Roof	20	psf
	Green Roof	20	psf
	Floor	60	psf
Seismic	Second Story	150	kip
	Roof	300	kip
Wind	Second Story	75	kip
	Roof	30	kip

Basic Wind Speed	145 mph
Base Shear	450 kip
Site Class	D
Ss=	0.852
S1=	0.279

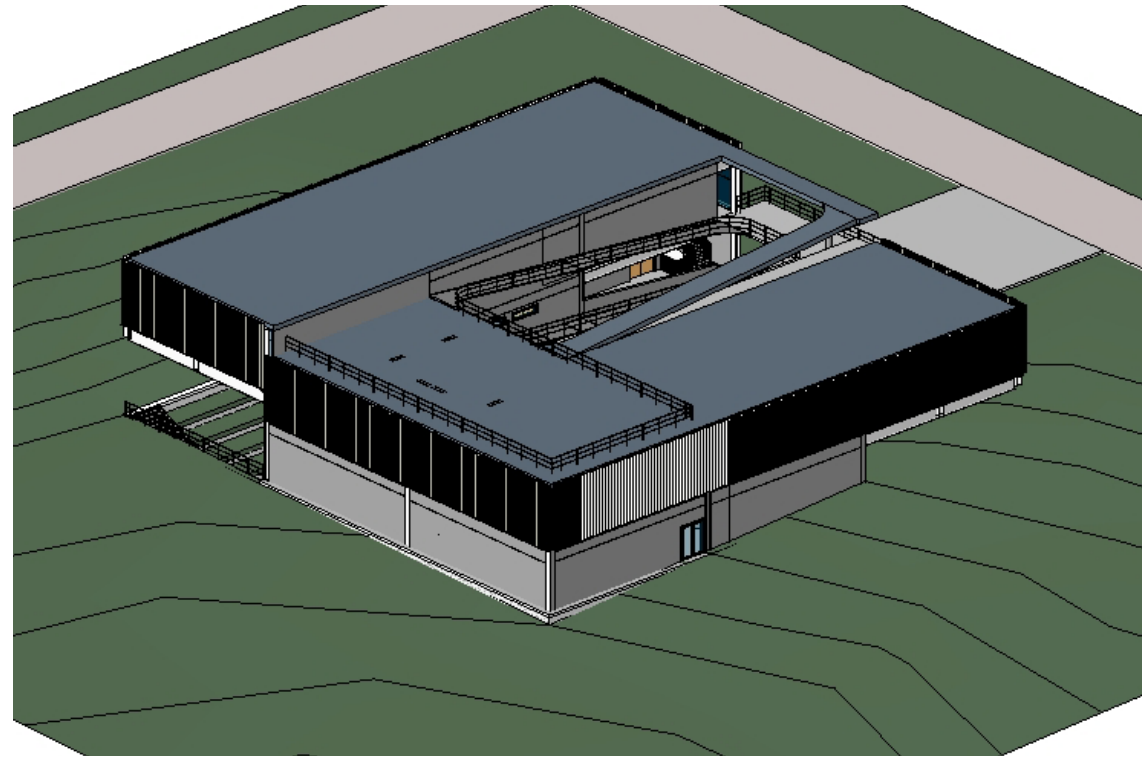

Hurricane- Typical Member Sizes

First Story:

Post Tensioned Tapered:

Beam 38' Span: **18"x24"**

Interior Girder 38' Span: **22"x36"**

Exterior Girder 38' Span: **18"x36"**

Exterior Column: **14"x14"**

Interior Column: **18"x18"**

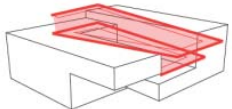
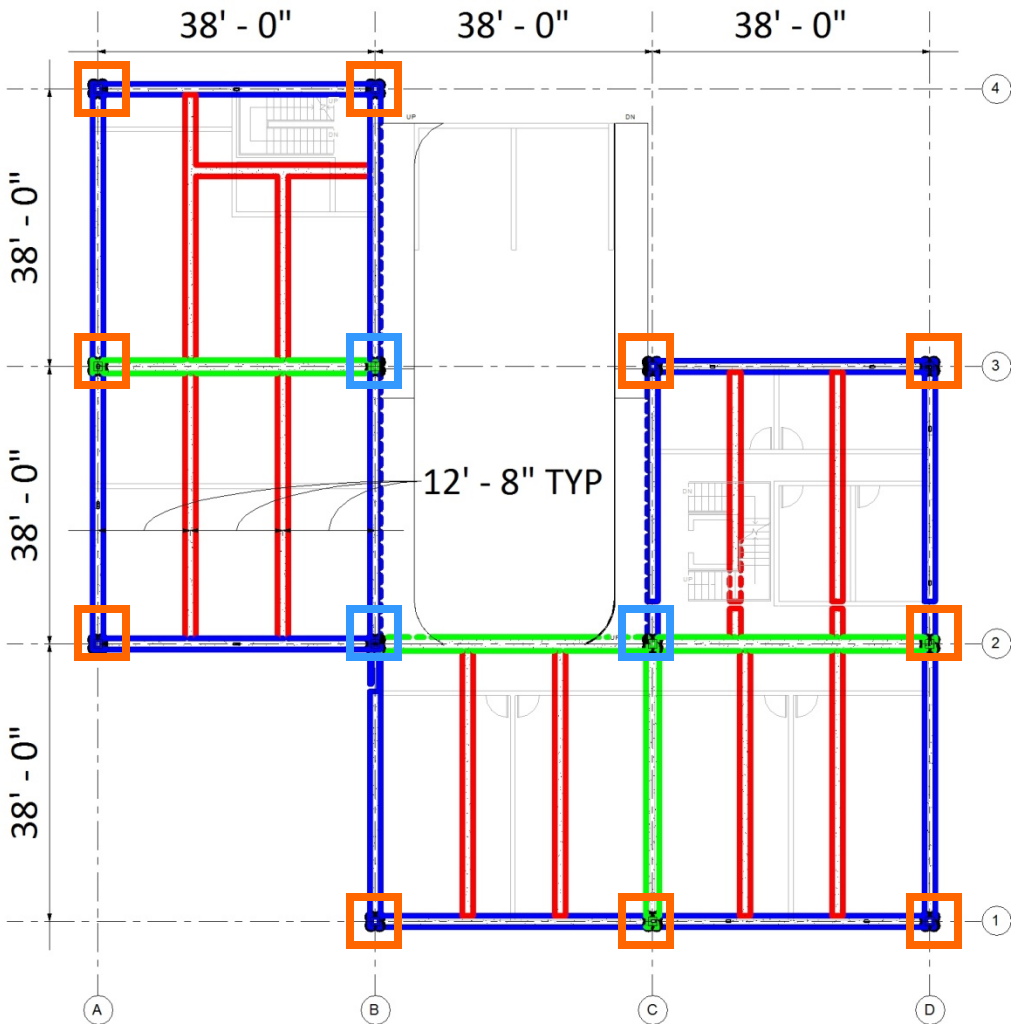

Hurricane- Typical Member Sizes

Second Story/Roof:

Post Tensioned Tapered:

Beam 38' Span: **18"x24"**

Interior Girder 38' Span: **22"x36"**

Exterior Girder 38' Span: **18"x36"**

Cantilever Column: **12"x12"**

Exterior Column: **14"x14"**

Interior Column: **18"x18"**

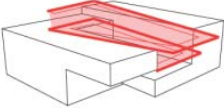
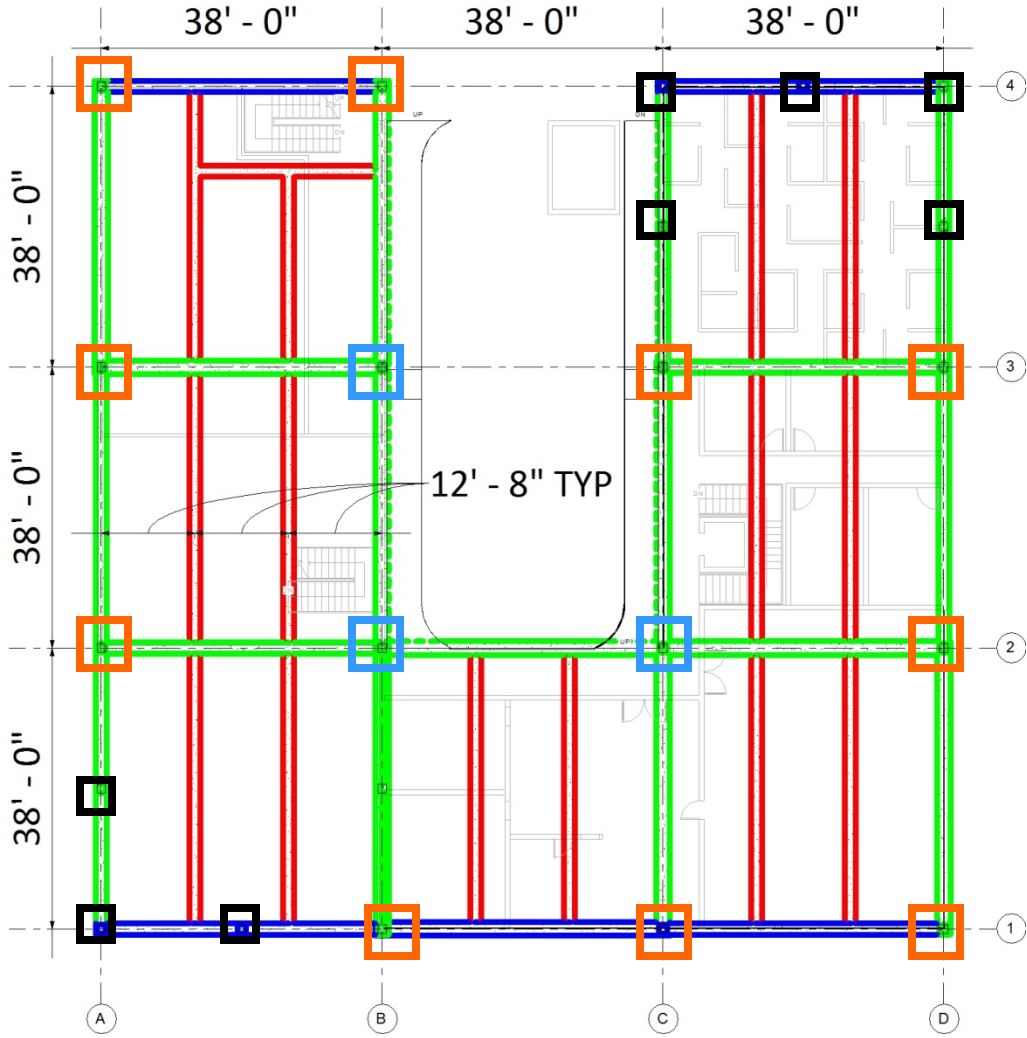

Hurricane- Gravity Load Path

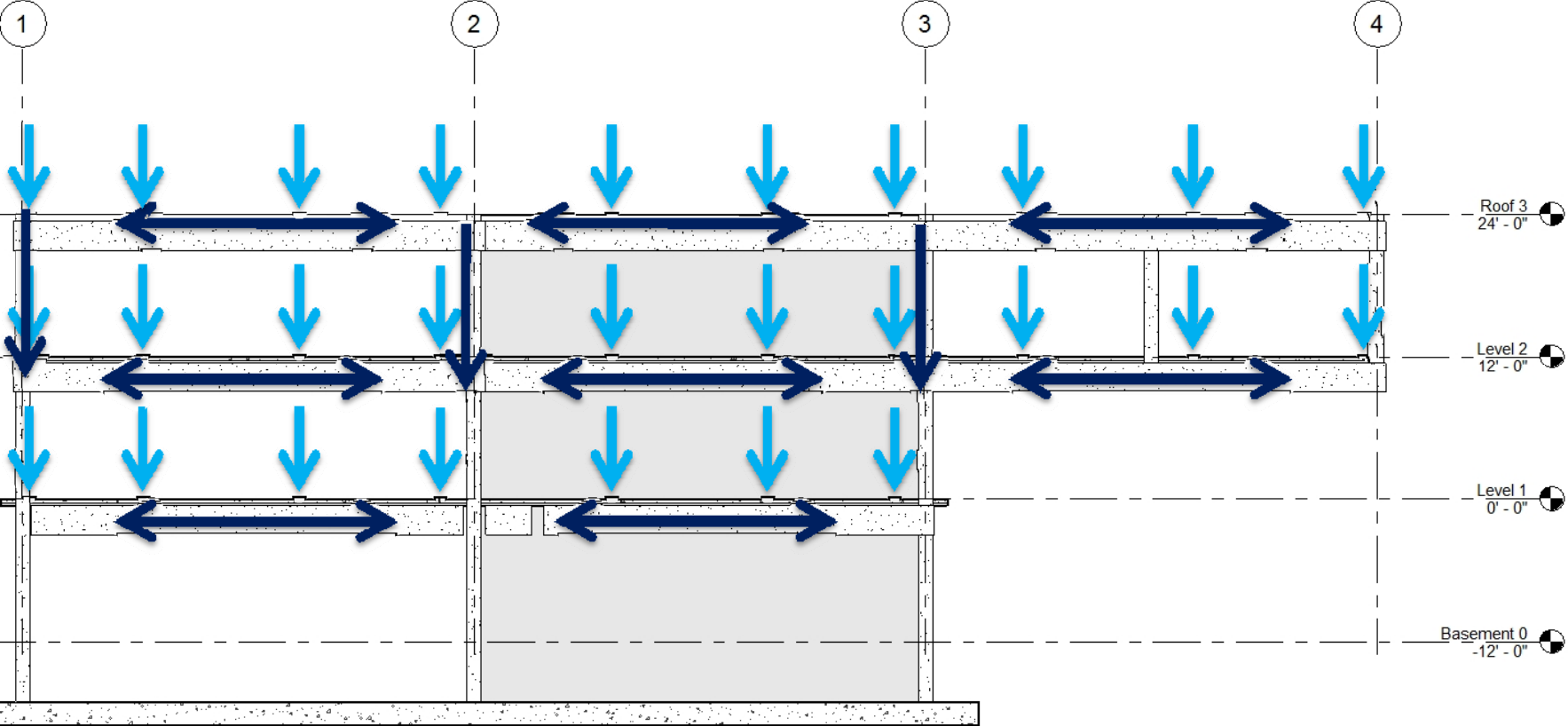

Hurricane- Cantilever Solution and Lateral System

Vierendeel Truss

Beams: **18"x36"**

Columns: **12"x12"**

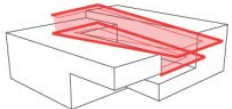
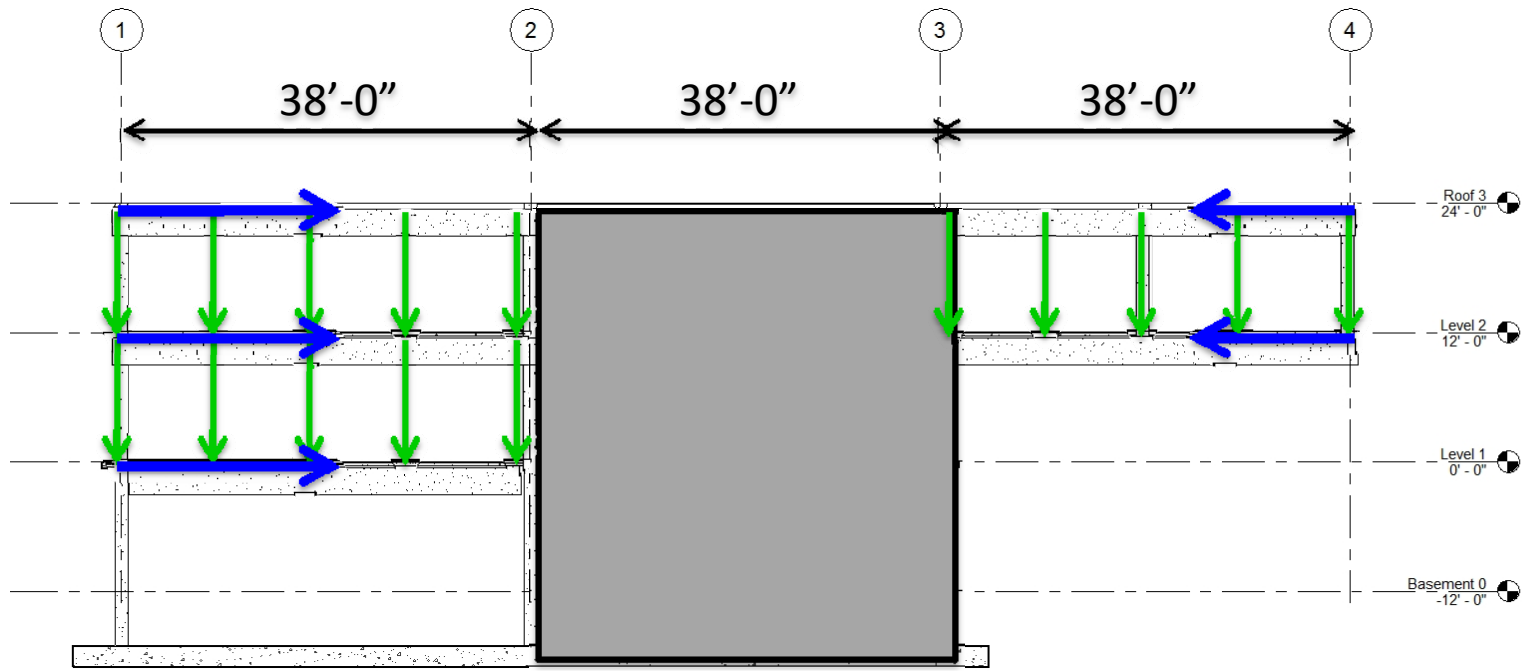

Hurricane- Lateral System

Lateral System:

8" Shear Walls

8" Pony Wall System

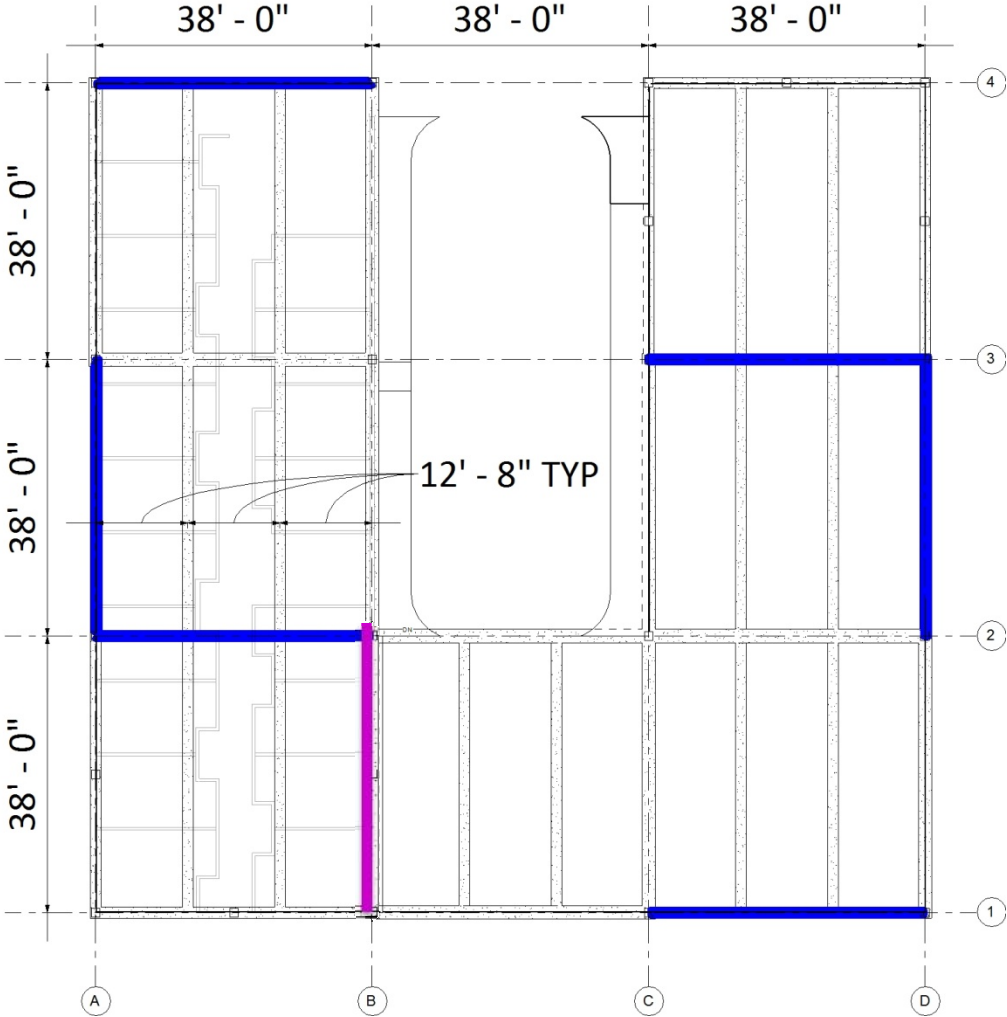
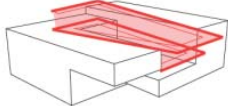
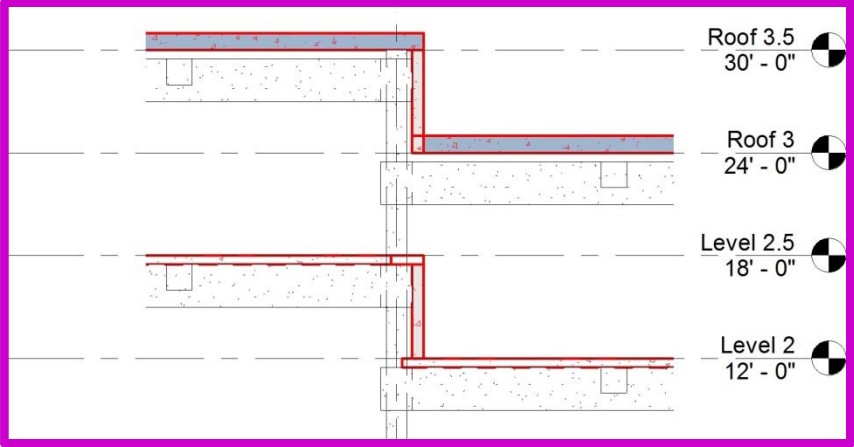

Hurricane- Foundation Design

Spread Footings:

Exterior Column: **9'x9'x2'**

Interior Column: **11'x11'x2'**

Continuous Footing:

2'x2'

Grade Beams

12" Retaining Wall

Slab on Grade

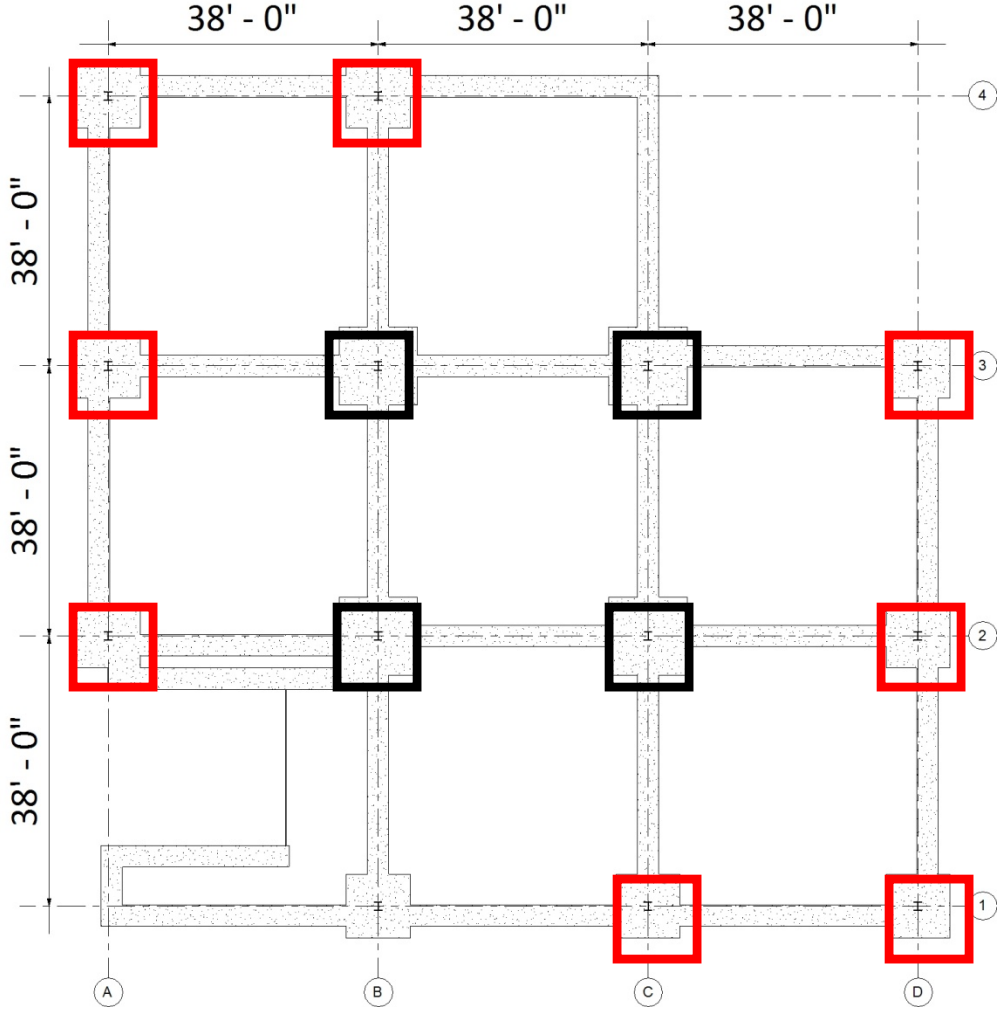
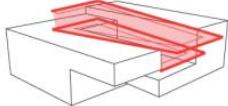

Puzzle- Steel Solution- Design Loads

Dead	Roof	65	psf
	Green Roof	115	psf
	Floor	85	psf
Live	Roof	20	psf
	Green Roof	20	psf
	Floor	60	psf
Seismic	Second Story	70	kip
	Roof	165	kip
Wind	Second Story	75	kip
	Roof	30	kip

Basic Wind Speed	145 mph
Base Shear	230 kip
Site Class	D
S_s=	0.852
S₁=	0.279

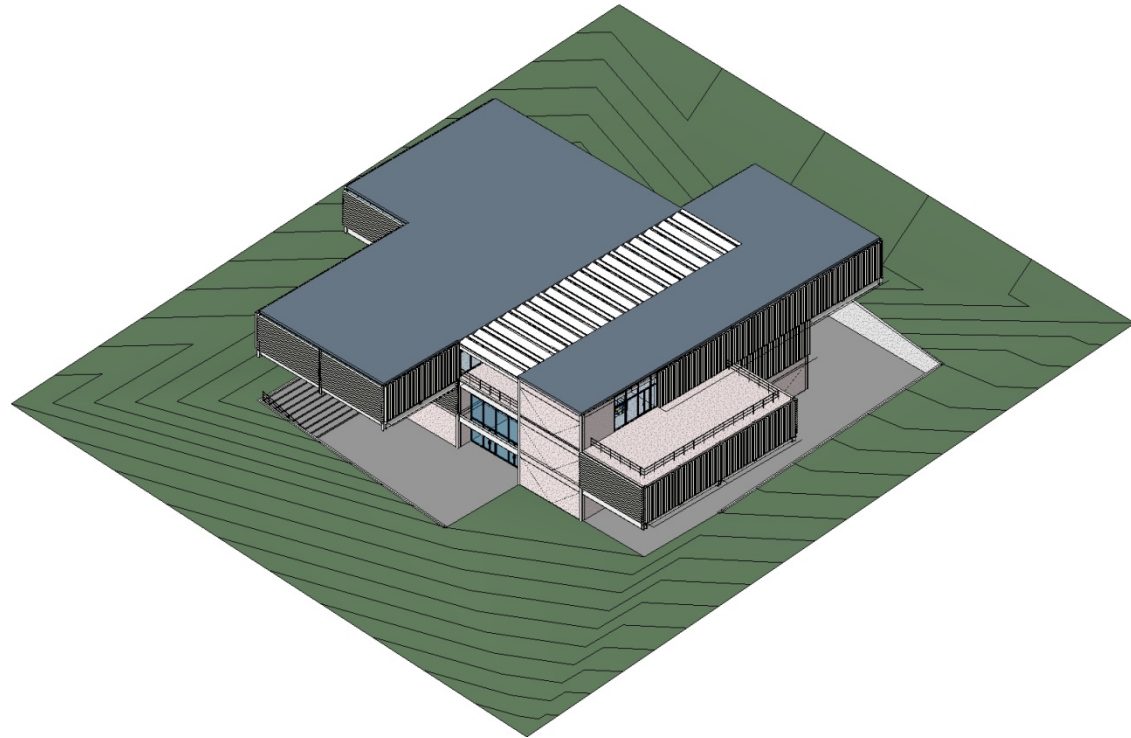

Puzzle- Typical Member Sizes

First Story:

Beam 25' Span: **W12x19**

Exterior Girder 30' Span: **W14x30**

Auditorium Beam 50' Span: **W24x94**

Auditorium Girder 30' Span: **W24x94**

Corner Column: **W14x43**

Exterior Column: **W14x43**

Interior Column: **W14x61**

Cantilever Column: **W24x94**

Composite Floor: **2VLI18**

2" Deck with 4.25" concrete

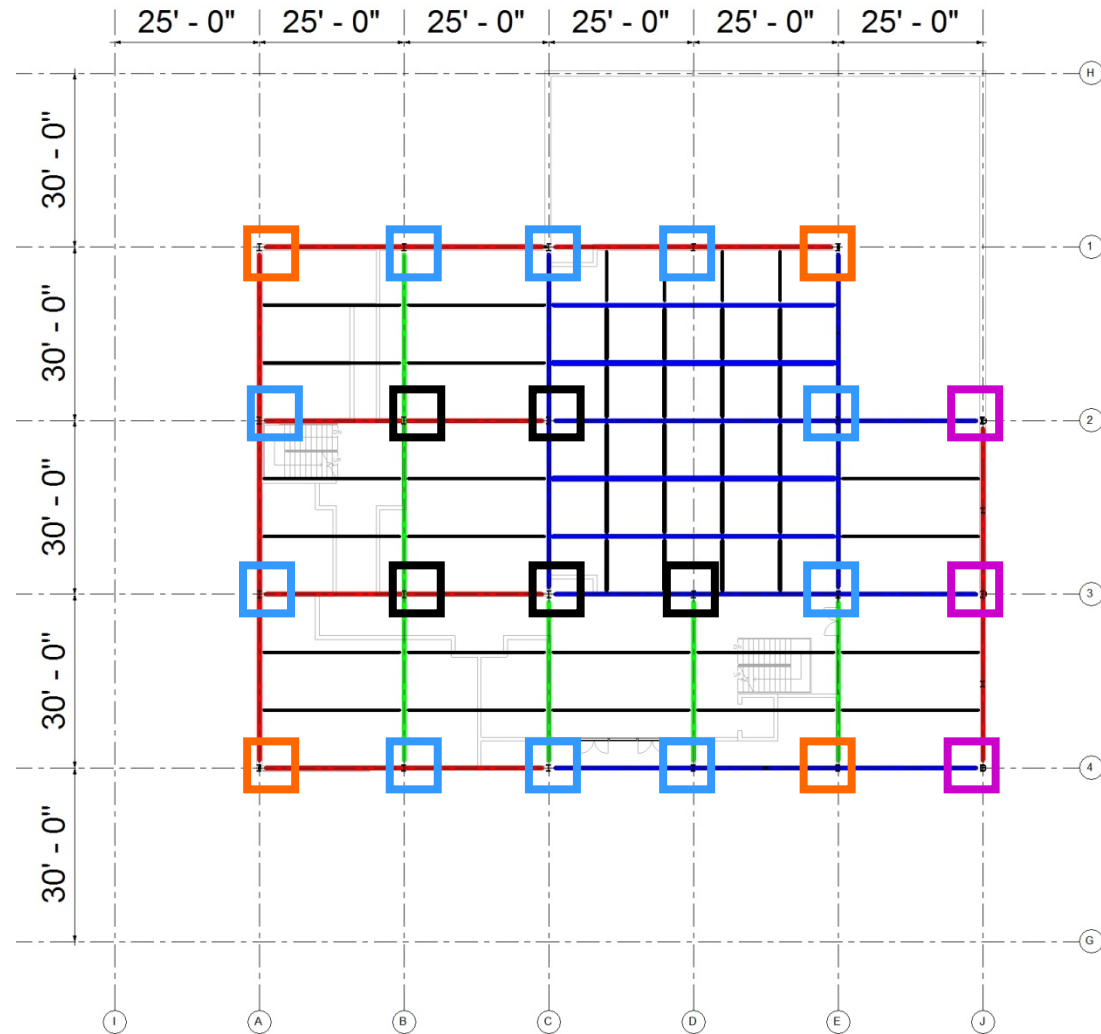

Puzzle- Typical Member Sizes

Second Story:

Beam 25' Span: **W12x19**

Exterior Girder 30' Span: **W14x30**

Cantilever Beam 25' Span: **W24x94**

Corner Column: **W14x43**

Exterior Column: **W14x4-3**

Interior Column: **W14x61**

Cantilever Column: **W24x94**

Composite Floor: **2VLI18**

2" Deck with 4.25" concrete

cover

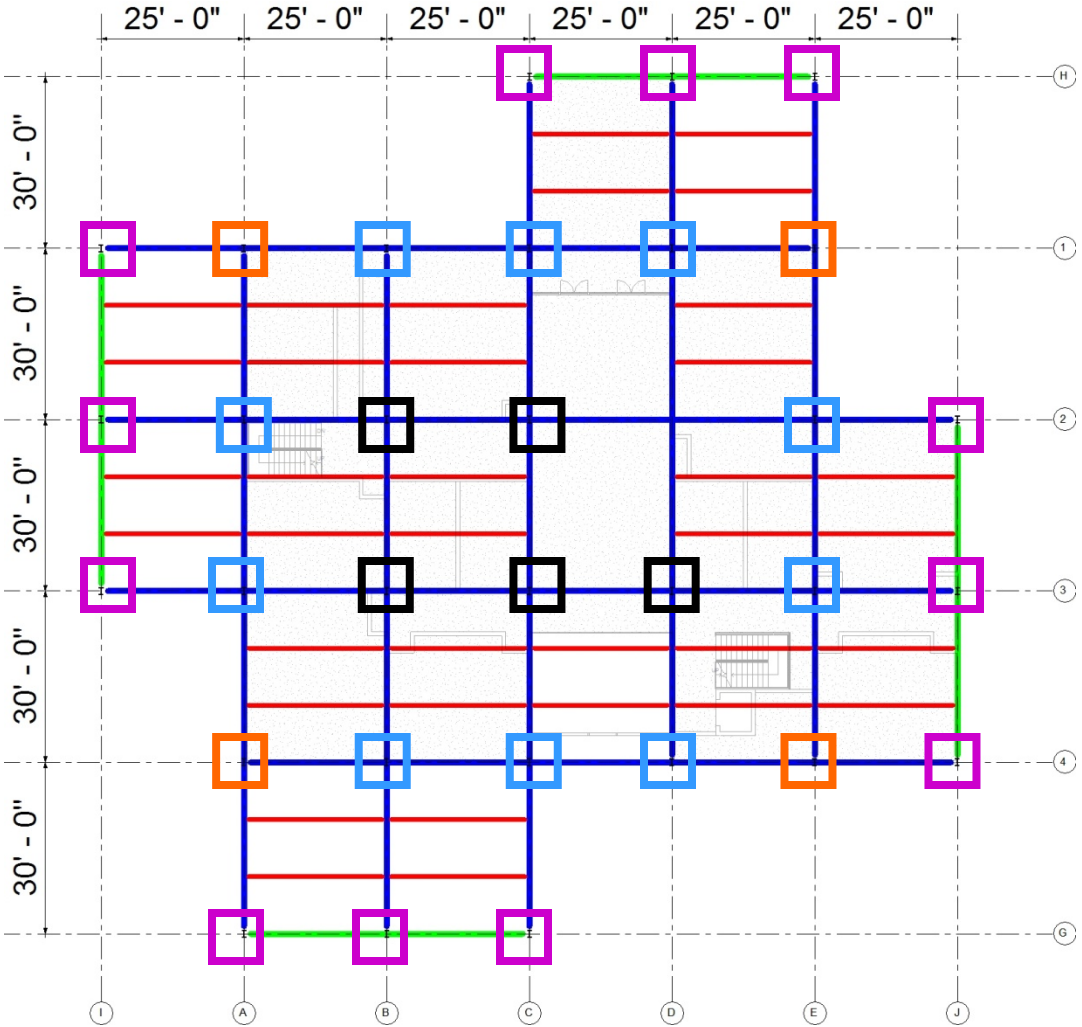
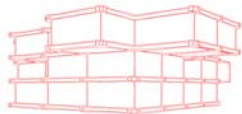

Puzzle- Typical Member Sizes

- Roof:**
 - Beam 25' Span: **W12x19**
 - Interior Girder 25' Span: **W14x45**
 - Exterior Girder 30' Span: **W14x30**
 - Cantilever Beam 25' Span: **W24x94**

- Corner Column: **W14x43**
- Exterior Column: **W14x43**
- Interior Column: **W14x61**
- Cantilever Column: **W24x94**

- Composite Floor: **2VLI18**
2" Deck with 4.25" concrete

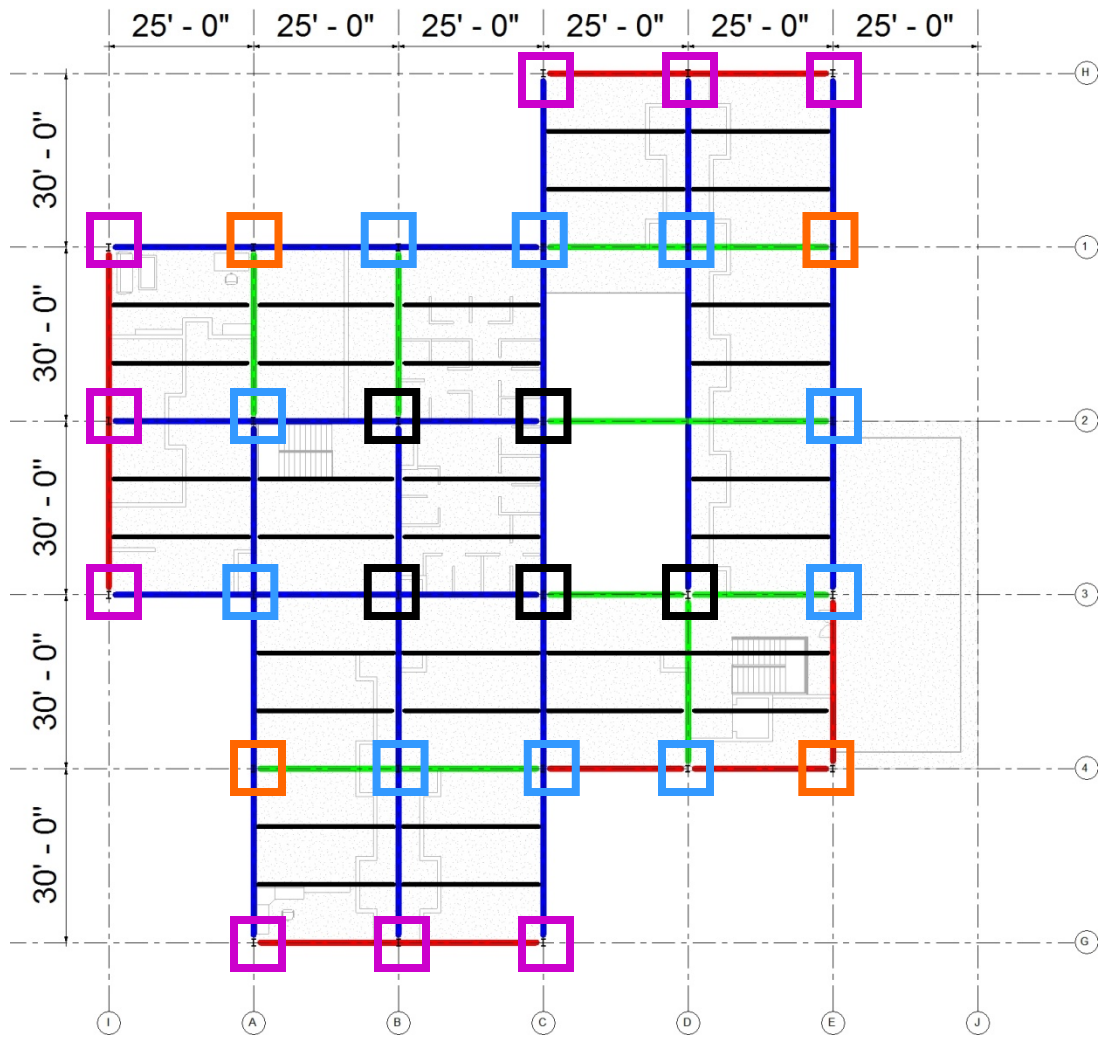

Puzzle- Gravity Load Path Diagram

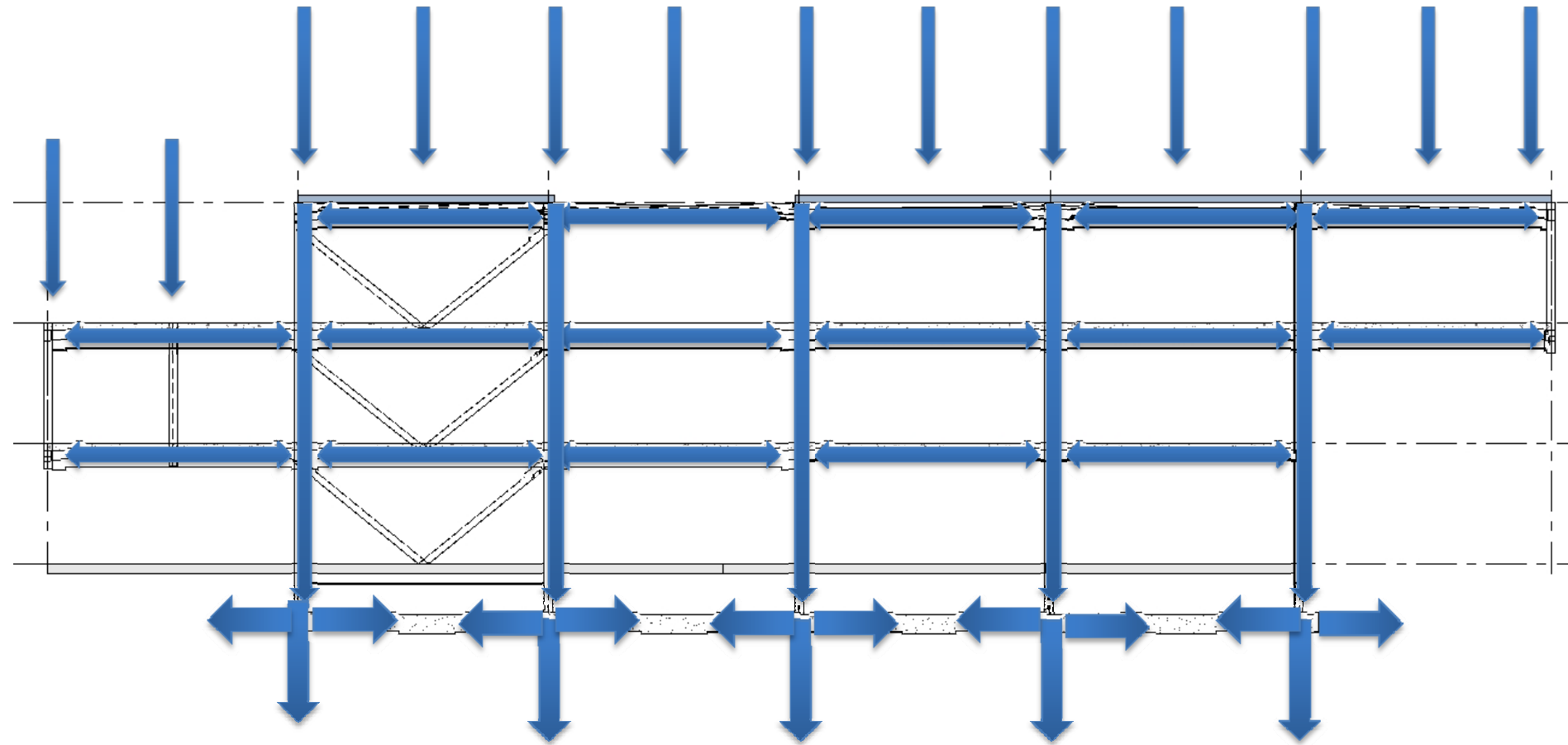

Puzzle- Lateral Load Path Diagram

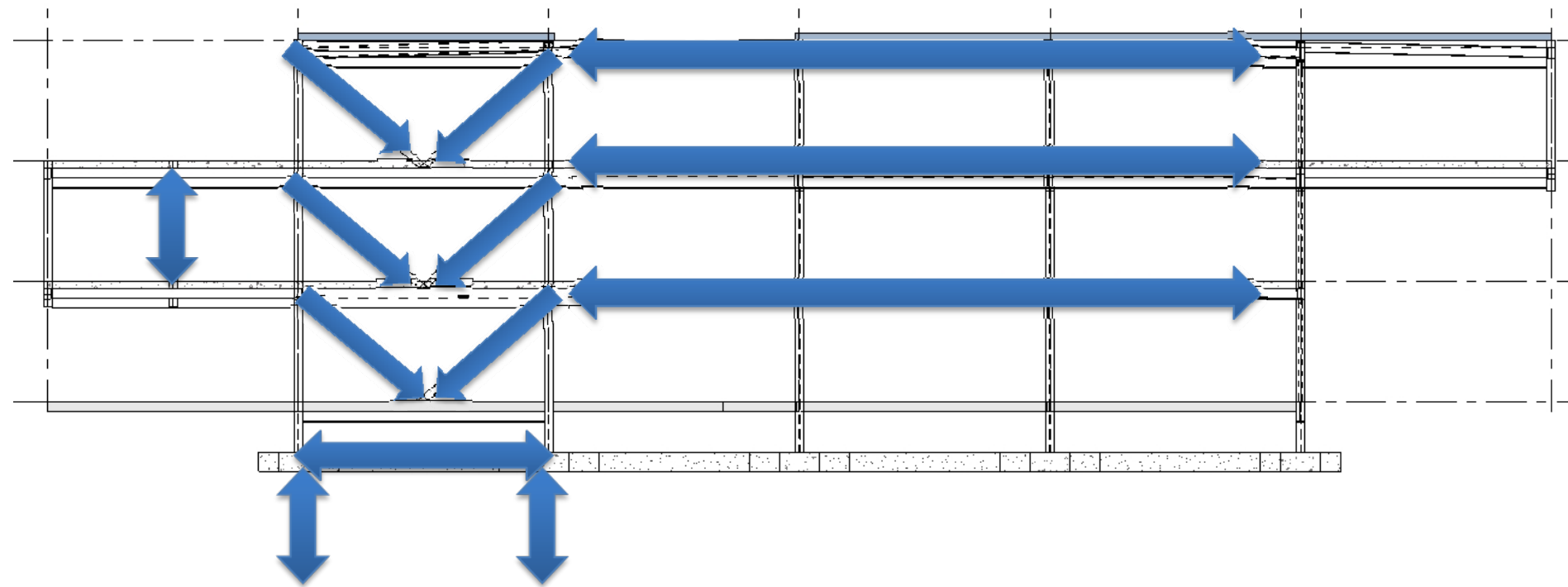

Puzzle- Cantilever Solution

Vierendeel Truss:

Beams: **W24x94**

Columns: **W24x**

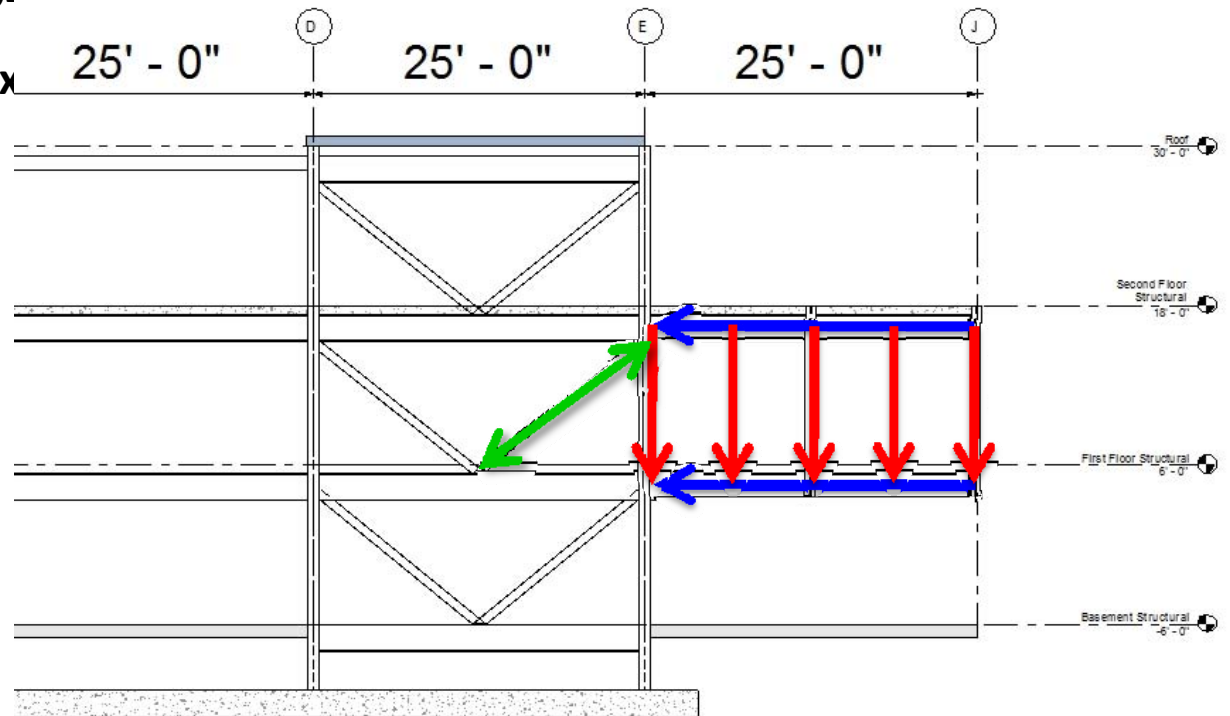

Puzzle- Lateral System

BRBF Connection Typical:

Beam: W30x90

Column: W14x53

Brace: 3/4" x 3" Plat



Lateral System:

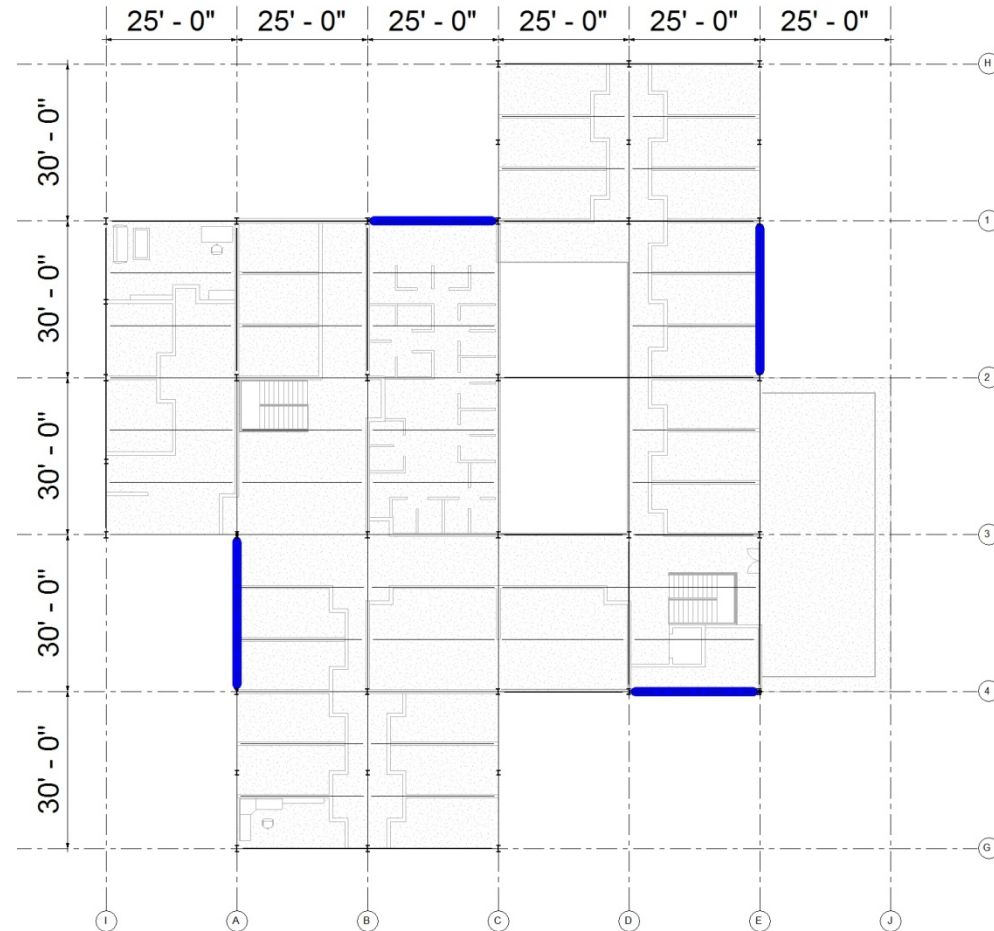

Cantilever Connection: Vierendeel Truss

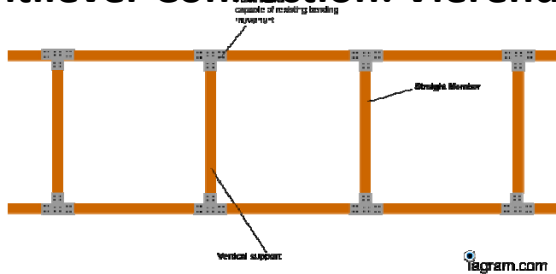

Puzzle- Foundation Design

Spread Footings:

Exterior Column:

6'x6'x1.5'

Interior Column:

9'x9'x2'

Continuous Footing:

2'x2'

Soil Profile:

Grade Beams
12" Retaining Wall
Bearing Capacity: 5000 PSF

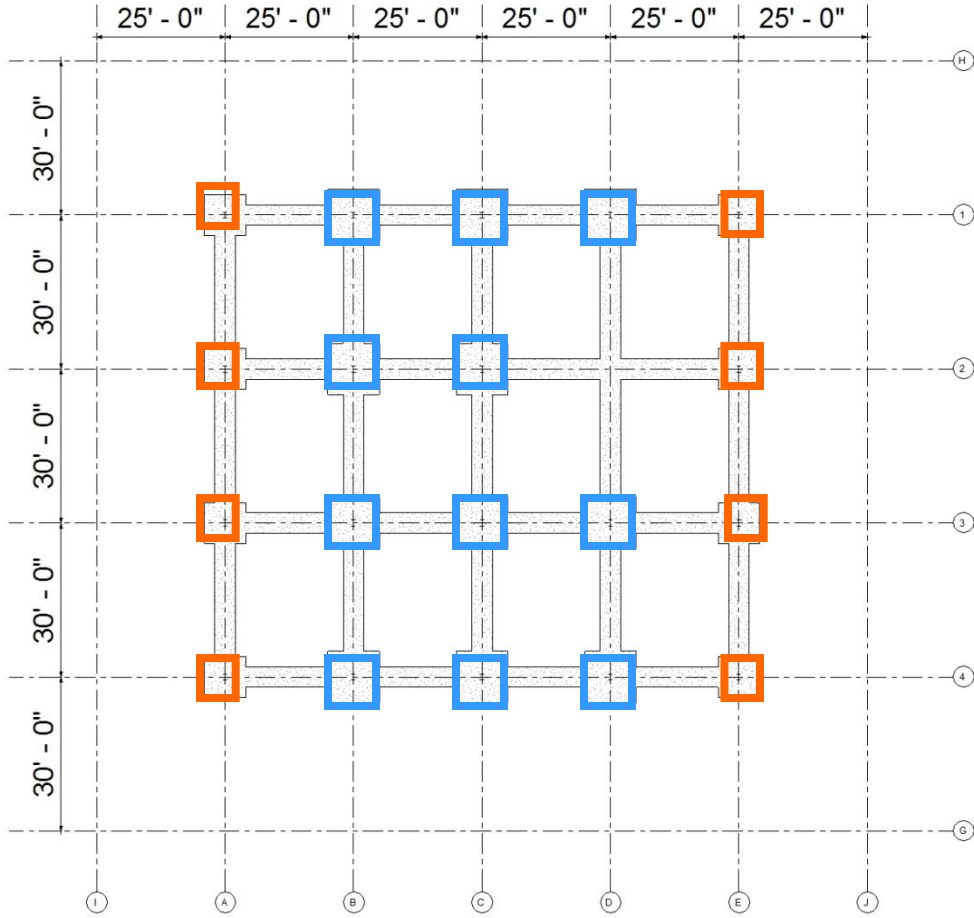
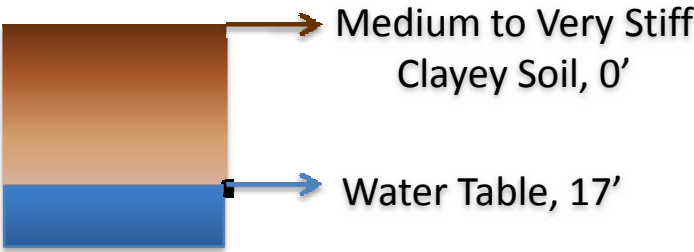

Puzzle- Concrete Solution- Design Loads

Dead	Roof	70	psf
	Green Roof	120	psf
	Floor	120	psf
Live	Roof	20	psf
	Green Roof	20	psf
	Floor	60	psf
Seismic	Second Story	150	kip
	Roof	300	kip
Wind	Second Story	75	kip
	Roof	30	kip

Basic Wind Speed	145 mph
Base Shear	450 kip
Site Class	D
Ss=	0.852
S1=	0.279

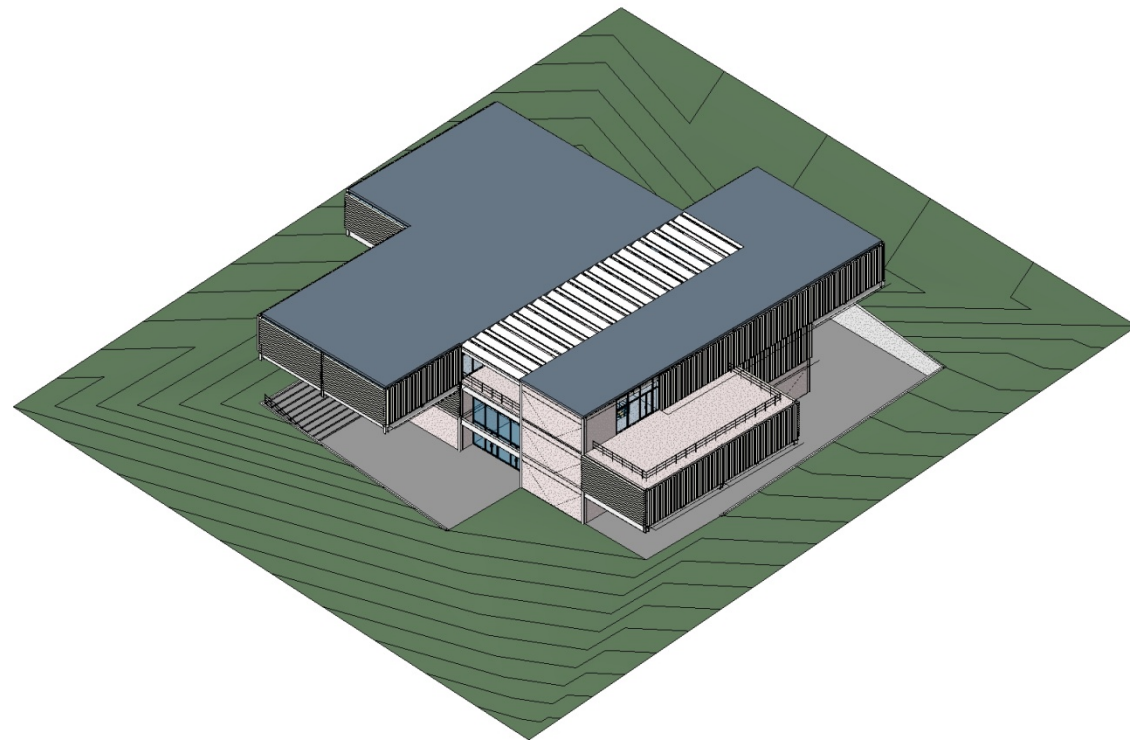

Puzzle- Typical Member Sizes

First Story:

Post Tensioned Tapered:

Interior Beam: **12"x18"**

Interior Girder: **16"x30"**

Other Beam/Girder: **12"x24"**

Corner Column: **8"x8"**

Exterior Column: **12"x12"**

Interior Column: **16"x16"**

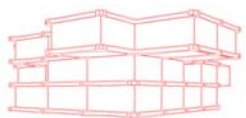
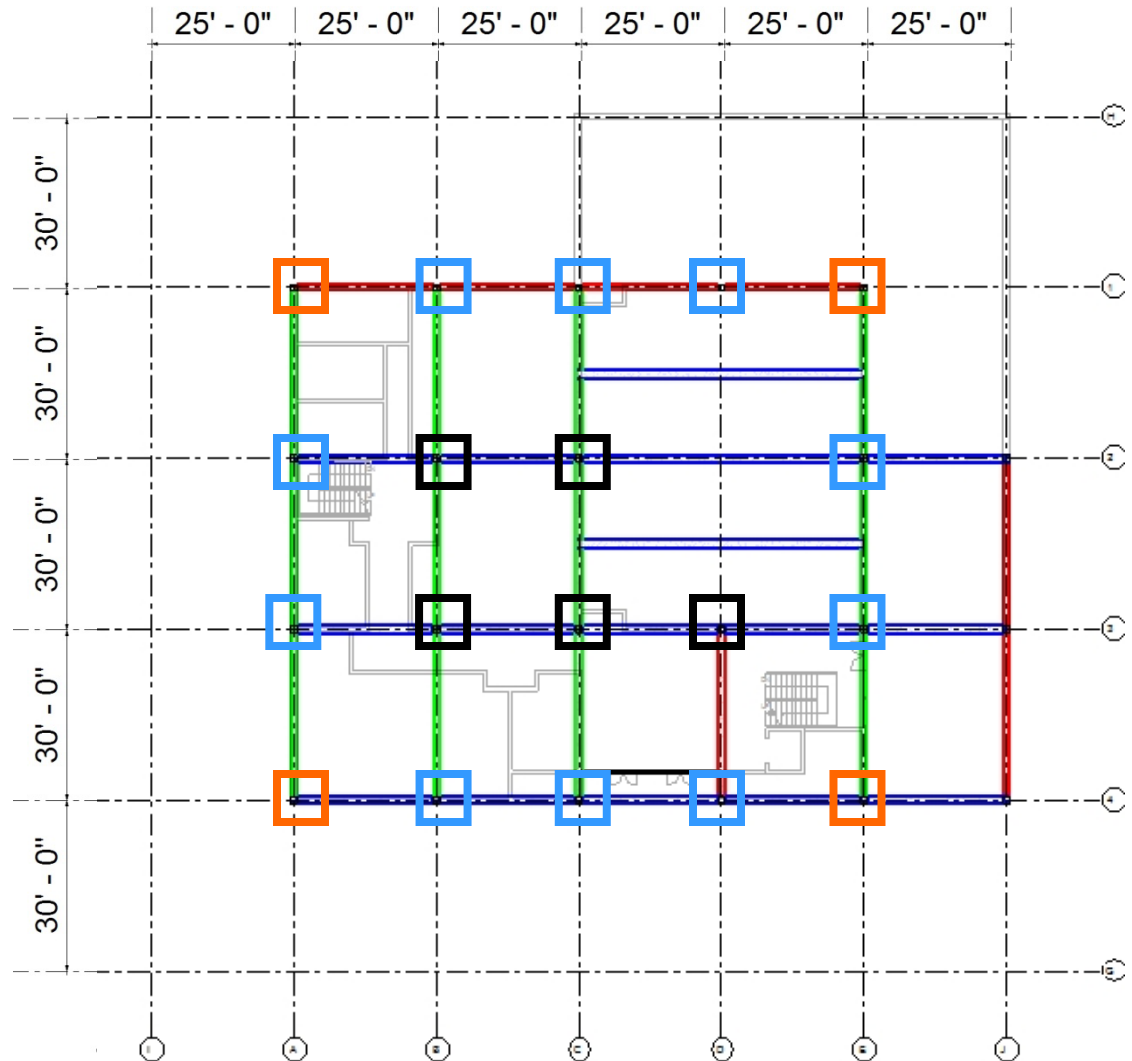

Puzzle- Typical Member Sizes

Second Story:

Post Tensioned Tapered:

Interior/Cantilever Girder: 16"x30"

Other Beam/Girder: 12"x24"

Corner Column: 8"x8"

Exterior Column: 12"x12"

Cantilever Column: 10"x10"

Interior Column: 16"x16"

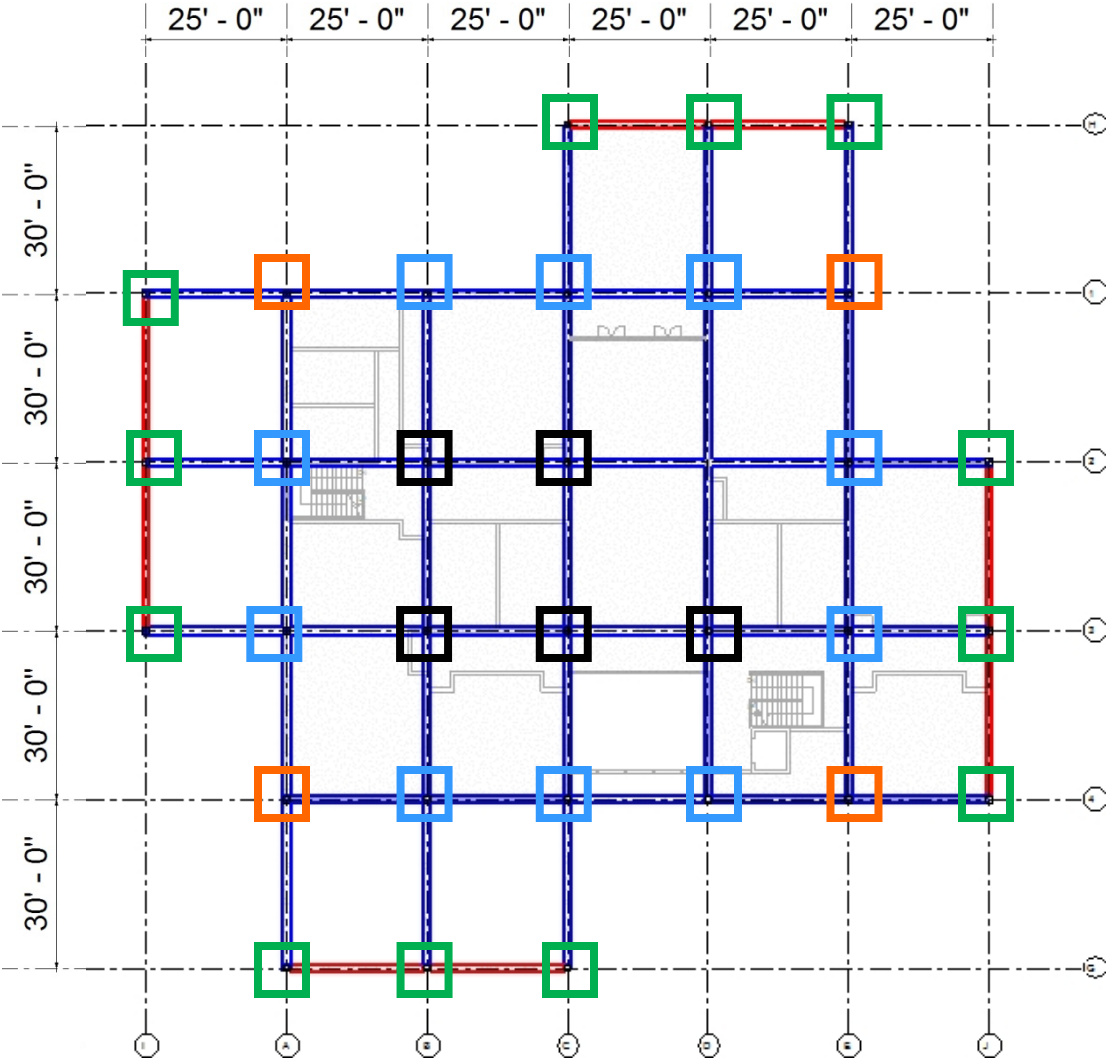

Puzzle- Typical Member Sizes

Second Story:

Post Tensioned Tapered:

Interior/Cantilever Girder: **16"x30"**

Other Beam/Girder: **12"x24"**

Interior Beam: **12"x18"**

Corner Column: **8"x8"**

Exterior Column: **12"x12"**

Cantilever Column: **10"x10"**

Interior Column: **16"x16"**

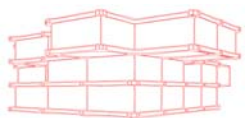
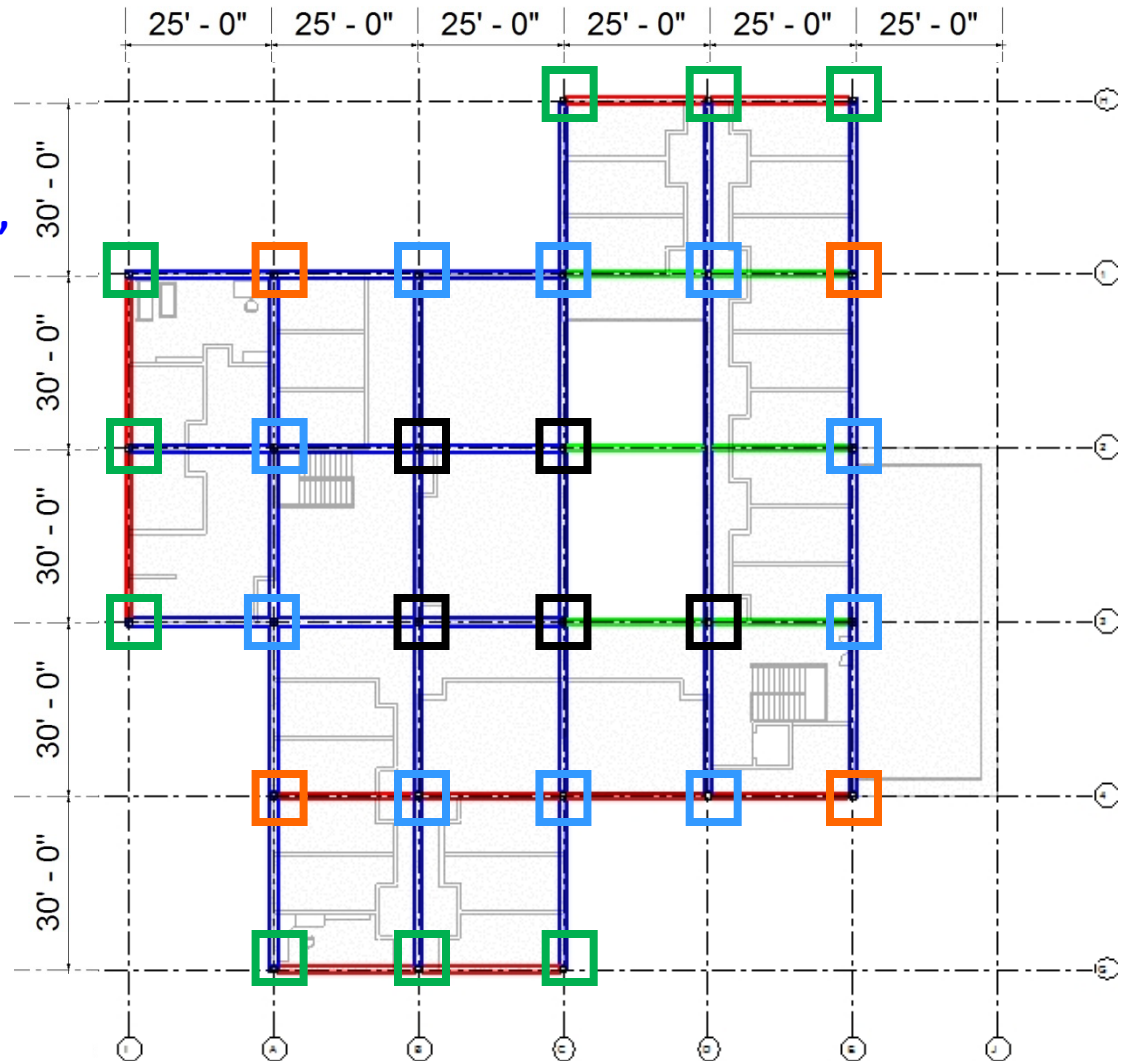

Puzzle- Details

Shear Wall Detail:

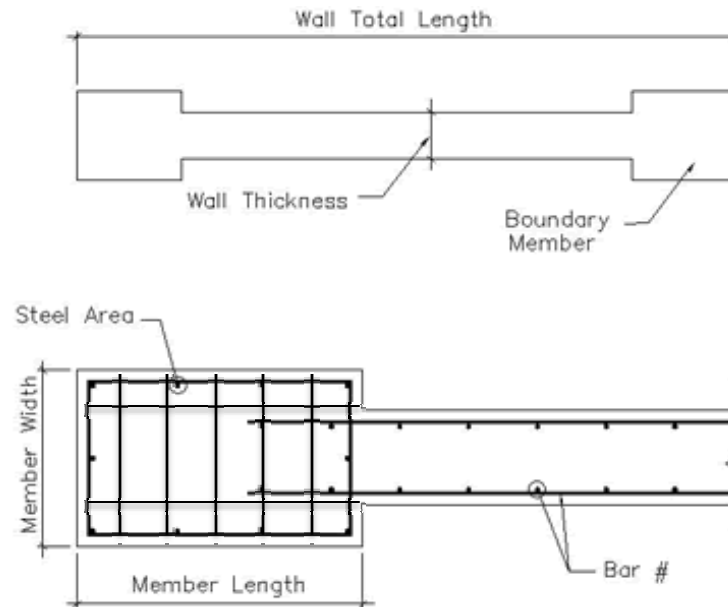

Typical Post Tensioned Beam:



Puzzle- Lateral System and Cantilever Solution

Cantilever Solution: **Lateral System:**

Vierendeel Truss

8" Shear Walls

Beam:

16"x30"

Columns:

8"x8"

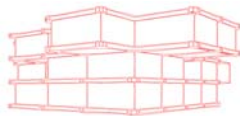
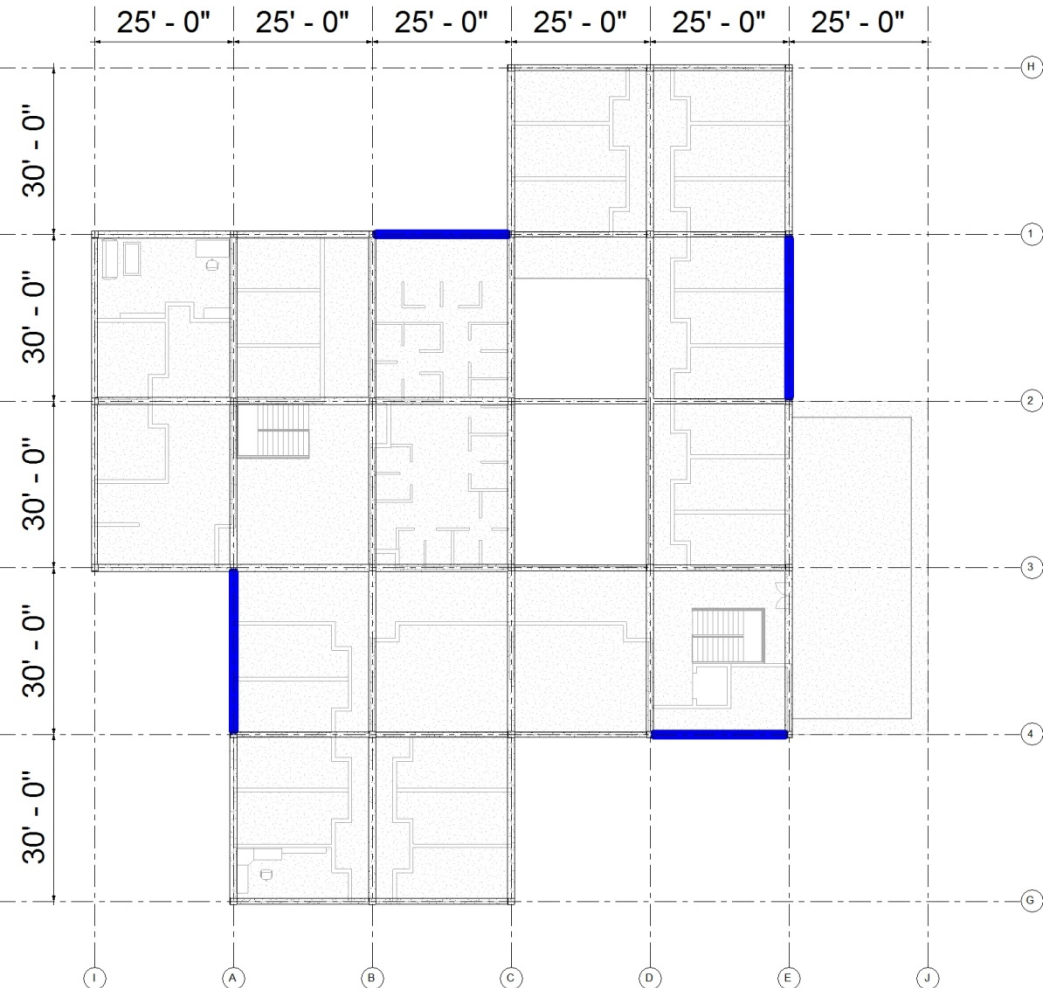
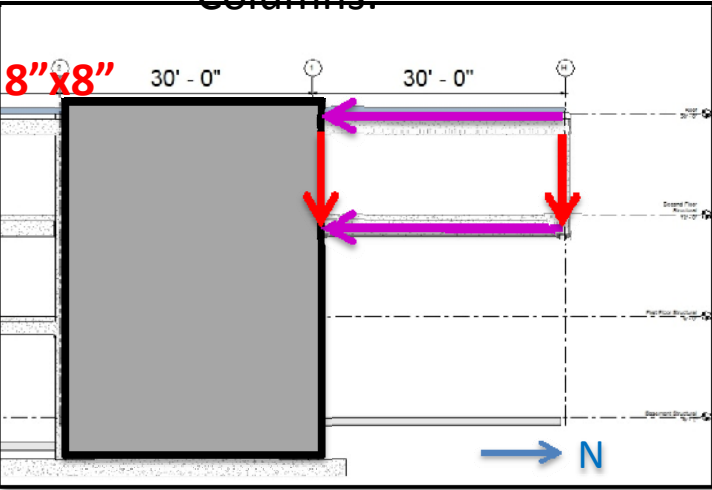

Puzzle- Gravity and Load Path Diagram

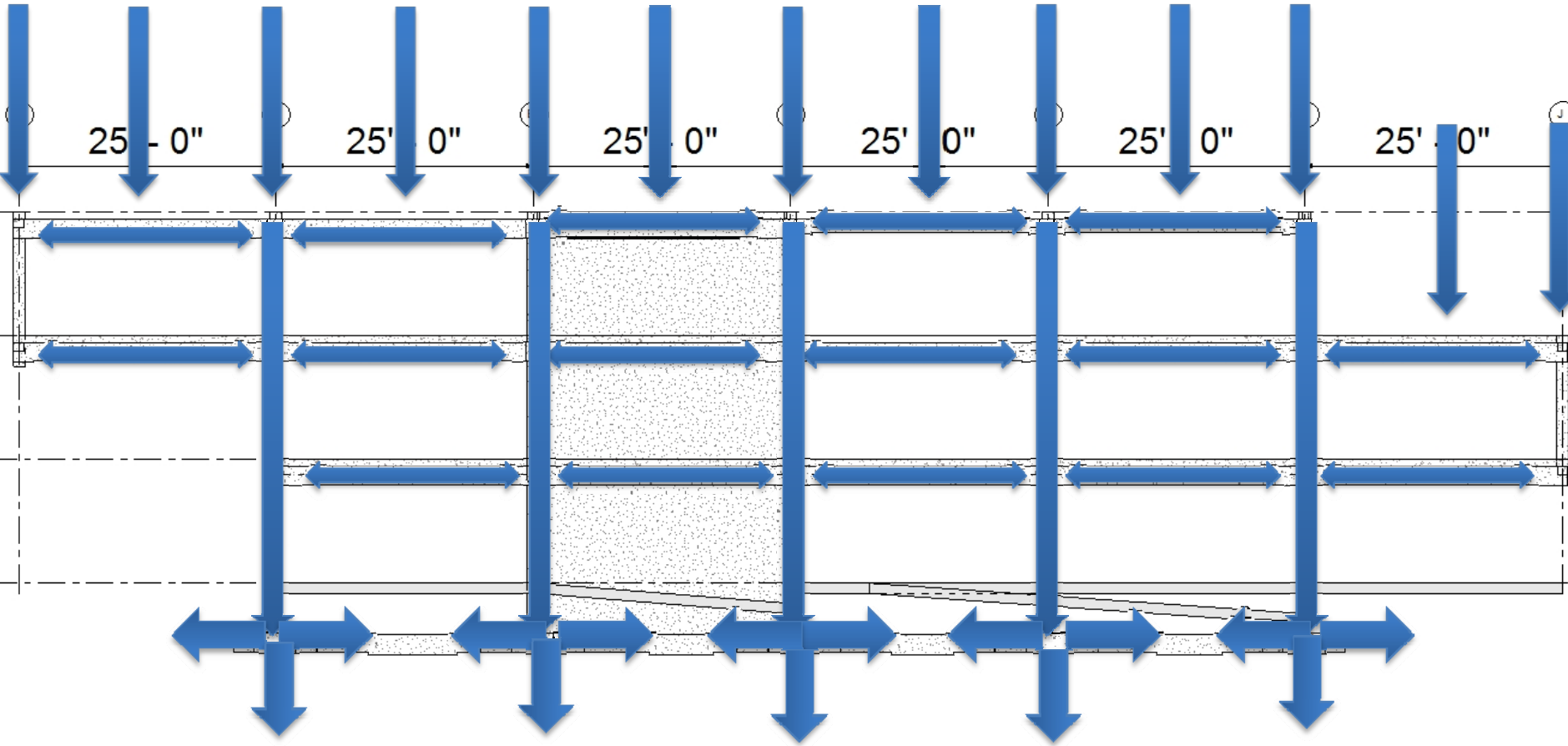

Puzzle- Lateral System

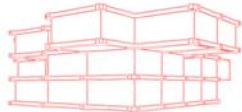
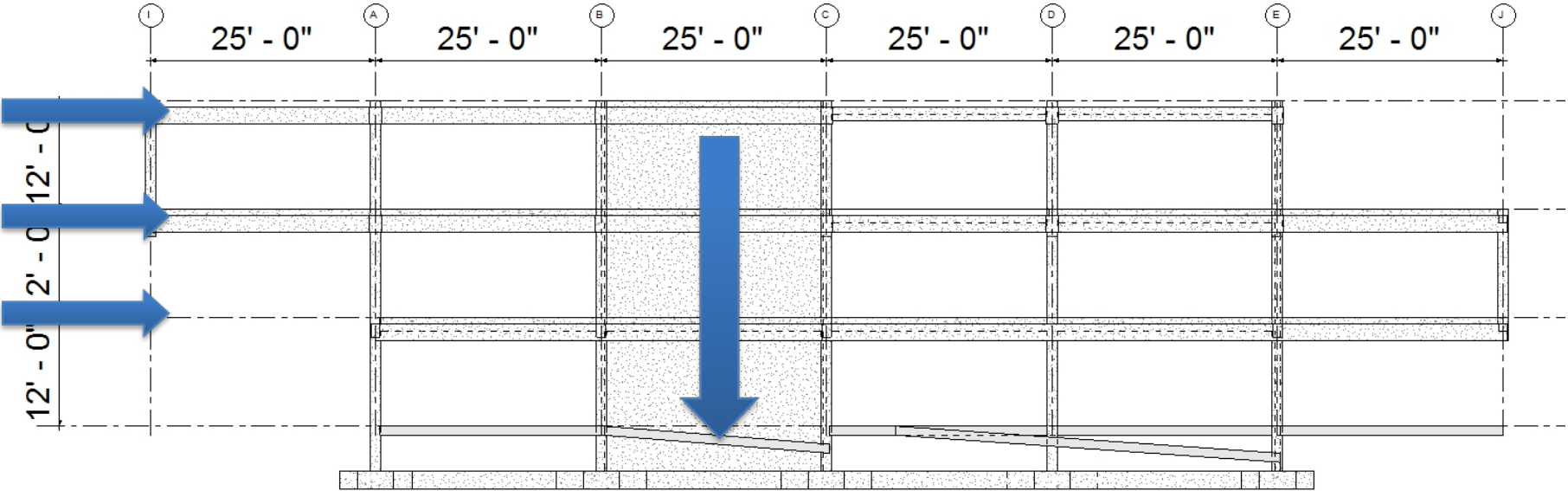

Puzzle- Foundation Design

Spread Footings:

Exterior:

8'x8'x2'

Interior/Cantilever: 10'x10'

Continuous Footing:

2'x2'

Grade Beams

12" Retaining Wall

Slab on Grade

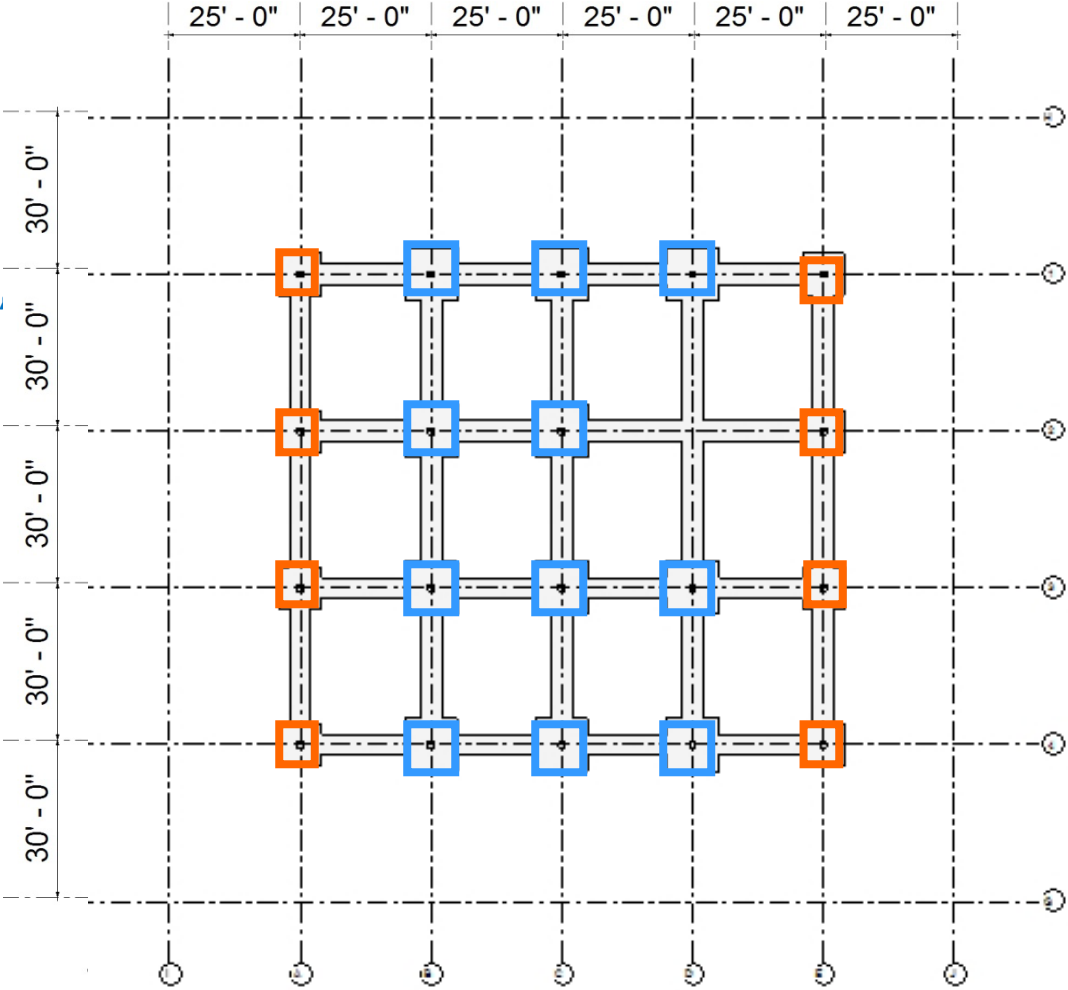

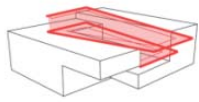

Utilities

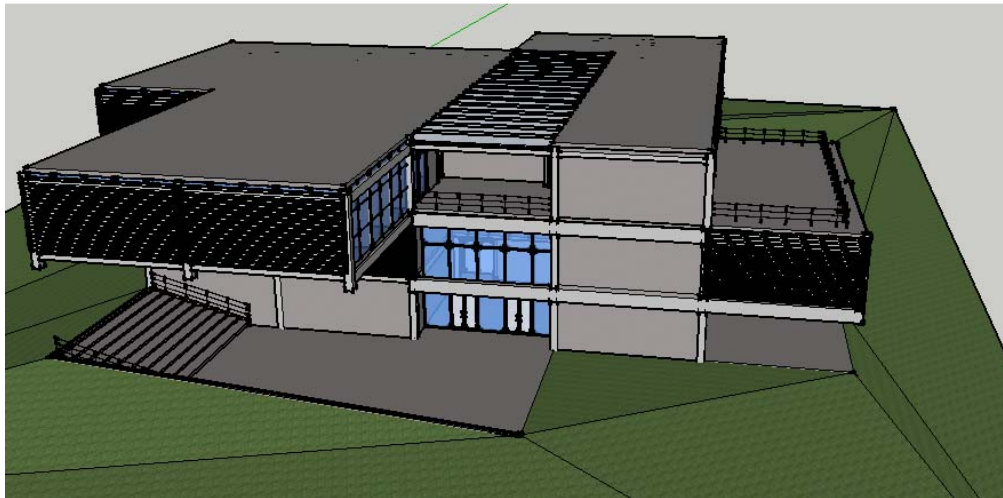
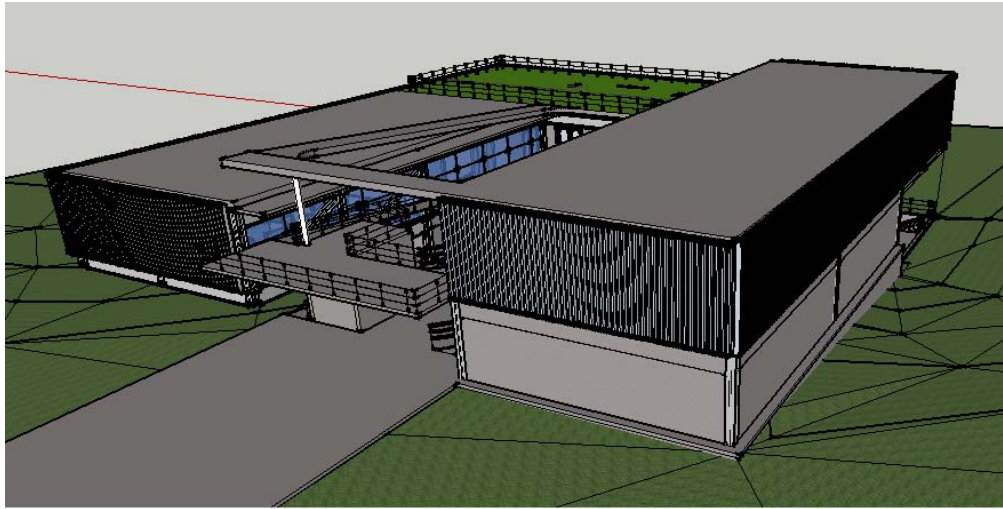

Cooling

Electricity

Domestic Water

Heat and Humidity

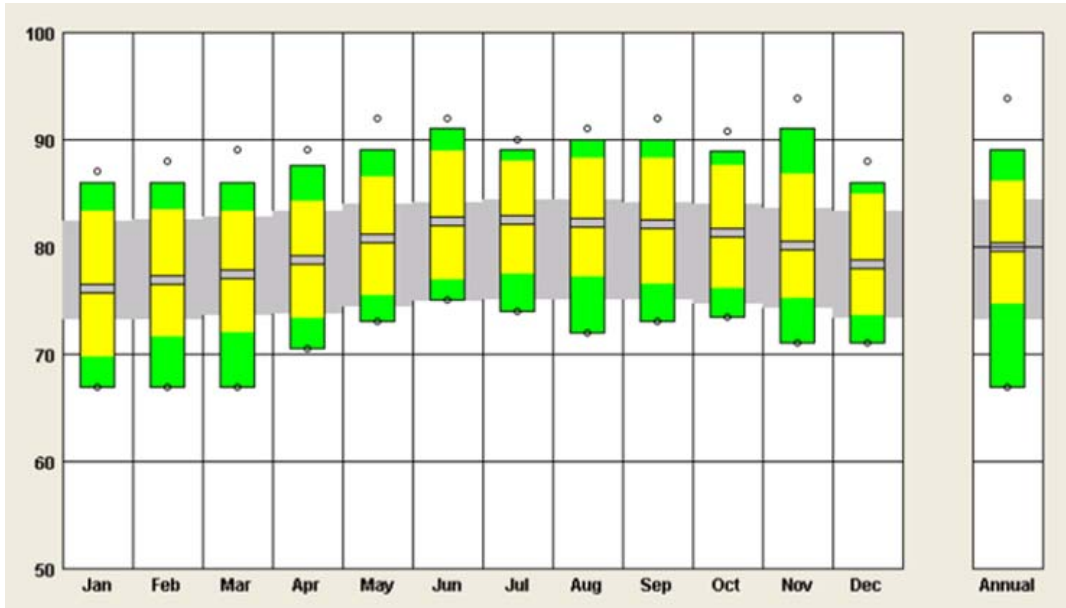

Avg. temp range
76F – 83F

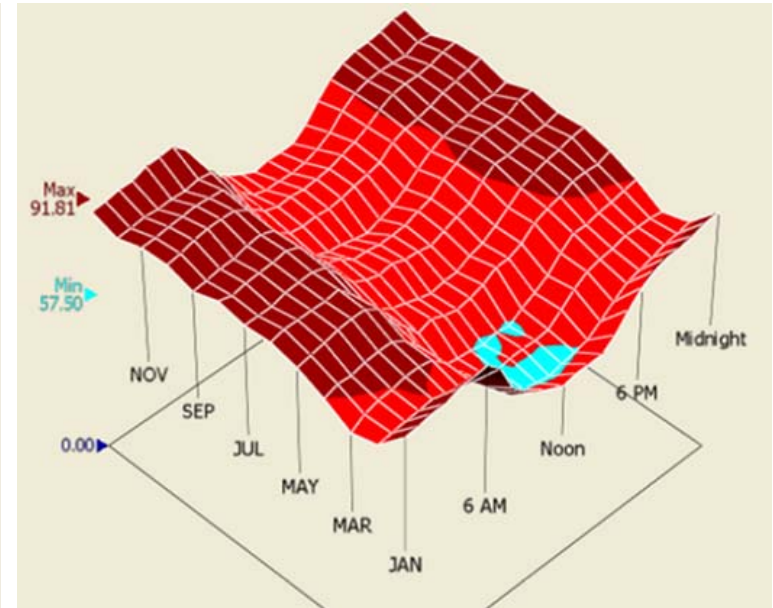

Avg. relative humidity range
60%-90%

Psychrometric Chart

Indoor air quality goal:

75F Temperature
60% Relative Humidity

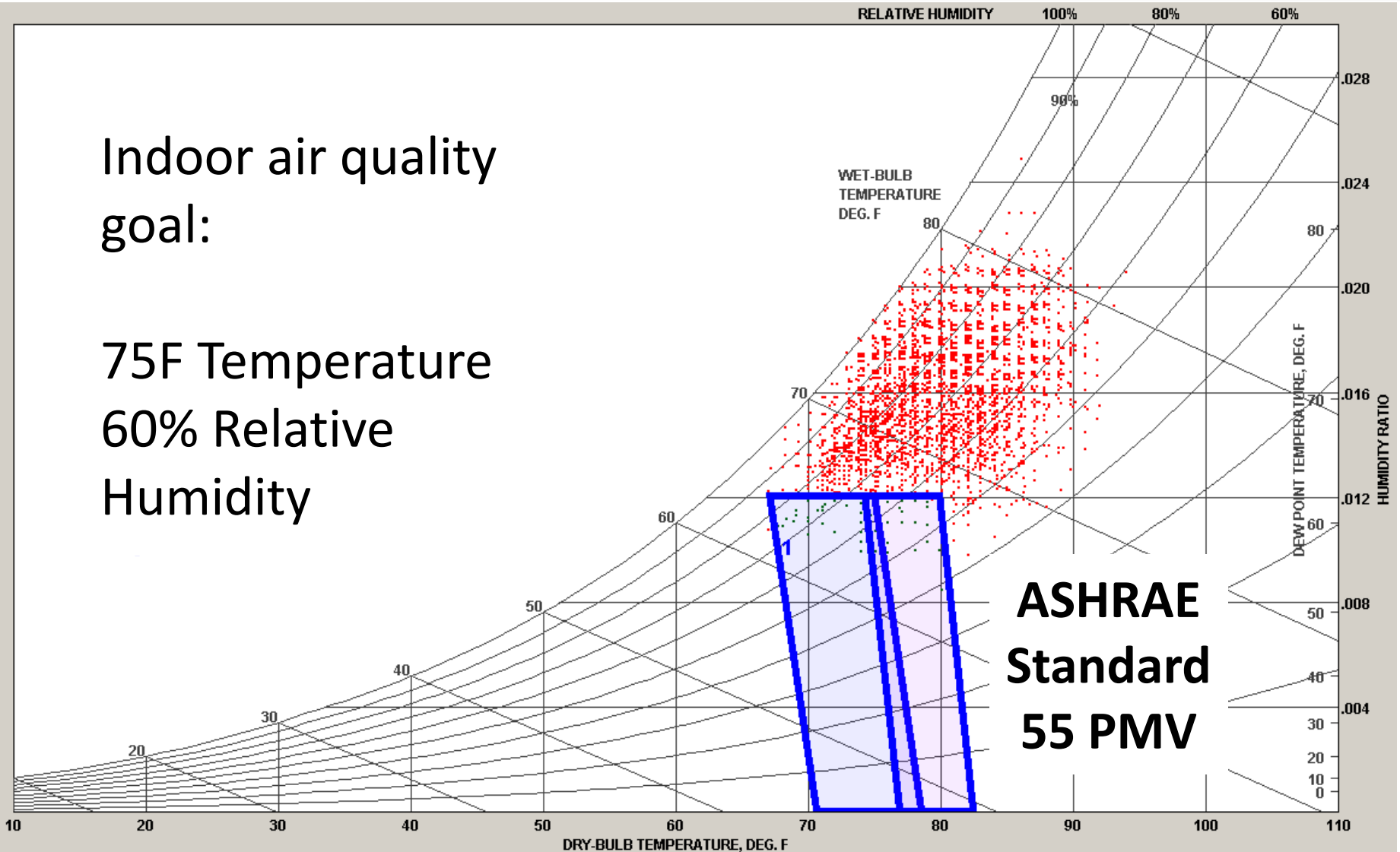

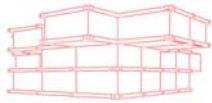

Wind Direction

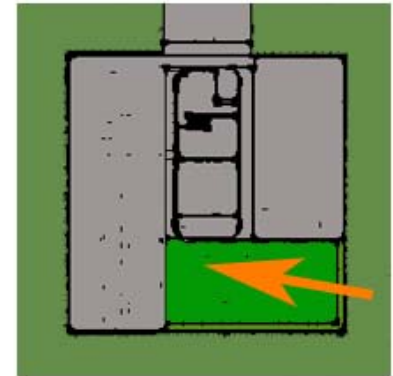
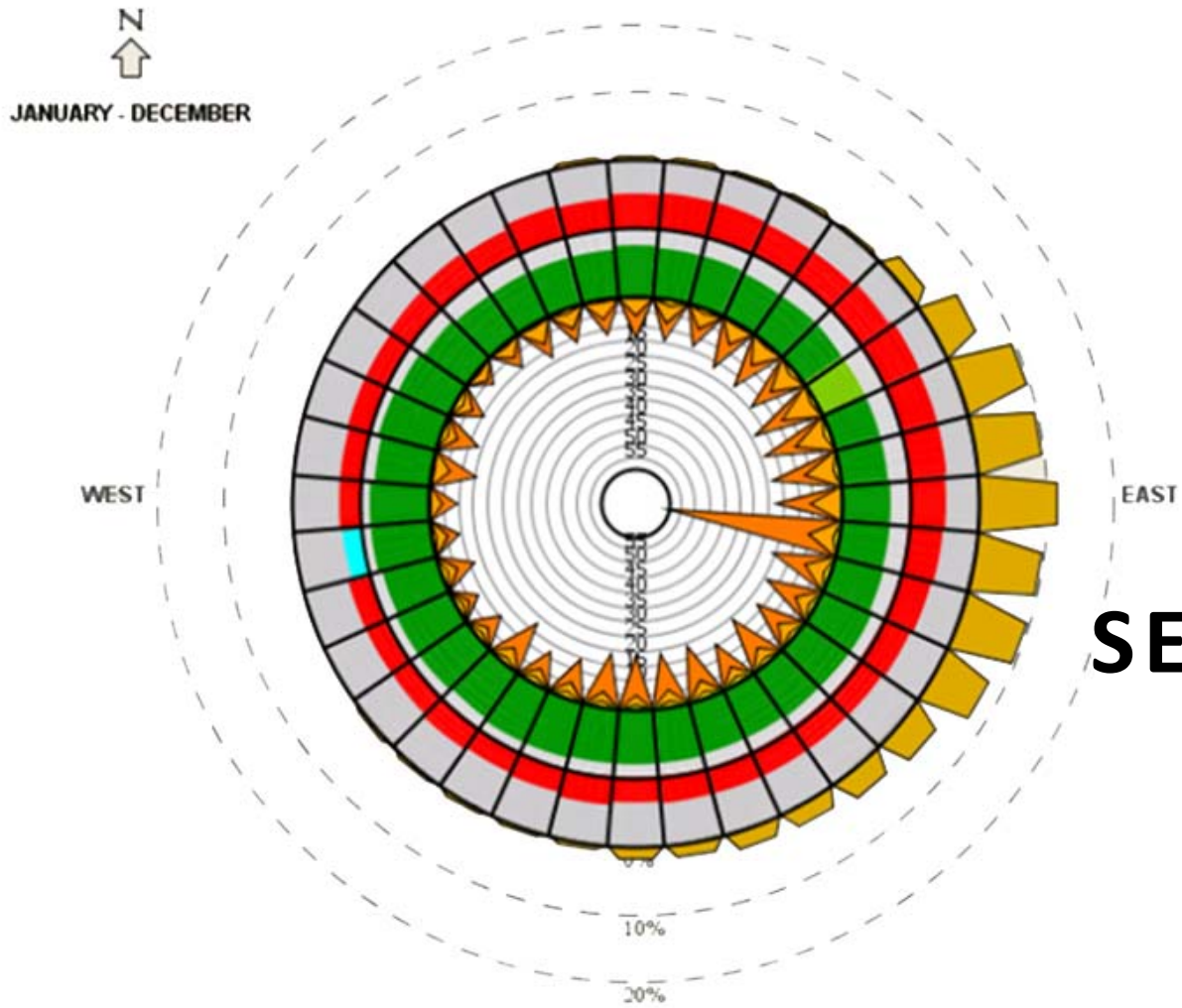

SE

Hurricane

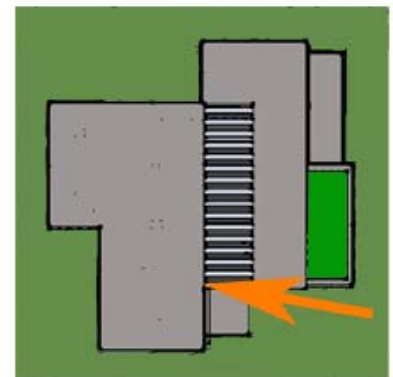

SE

Puzzle

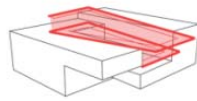

Reduce Heat Loads

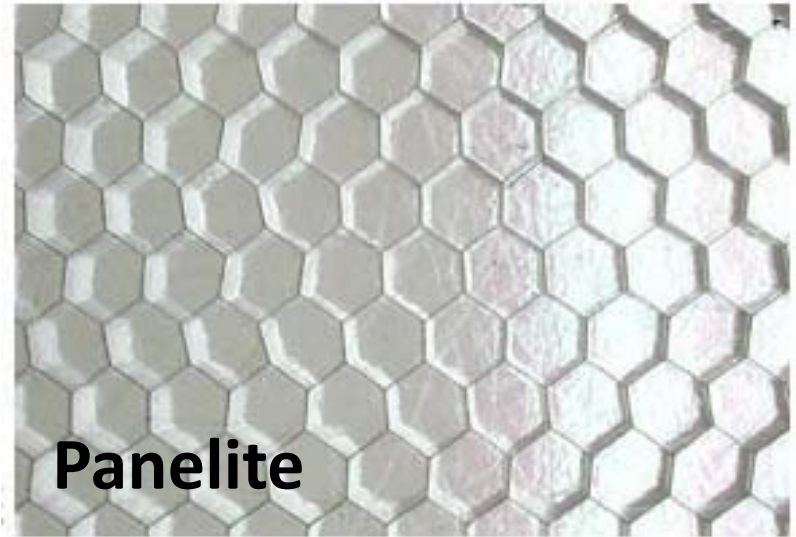
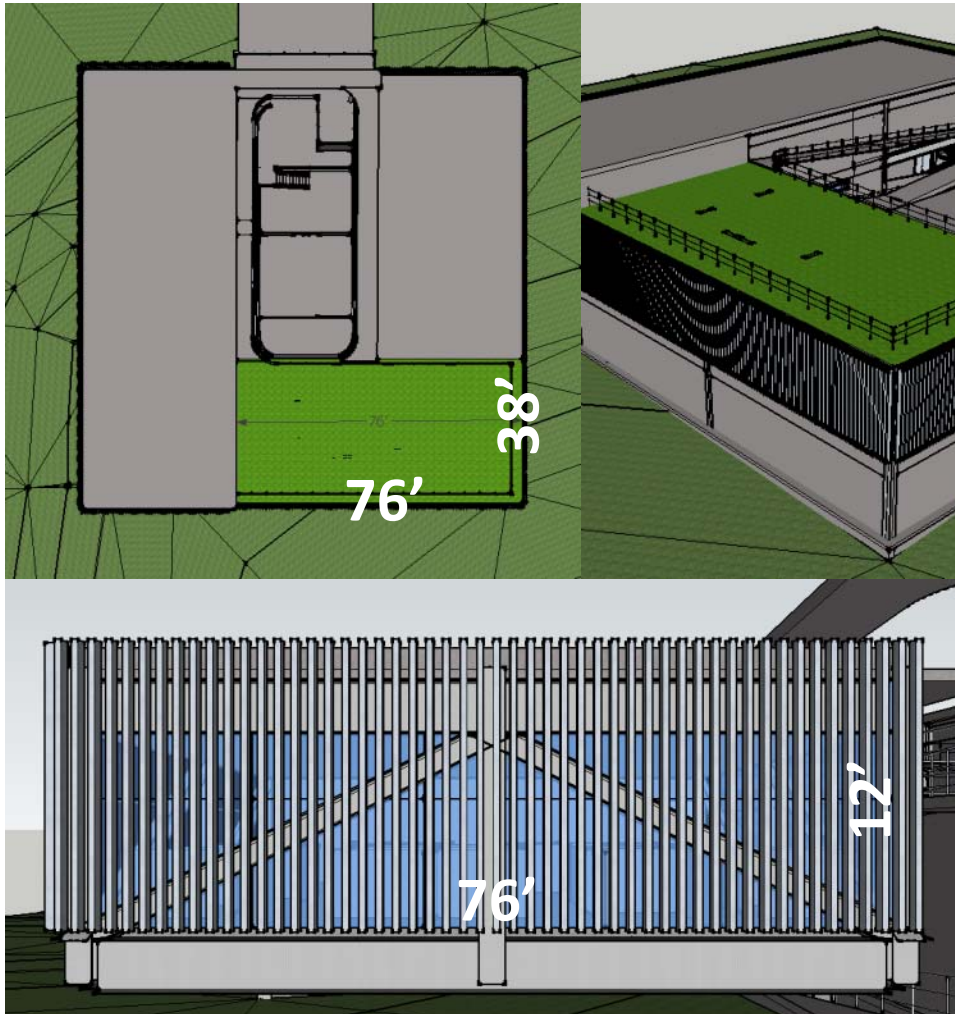

Panelite

- Cool and green roofs
- High efficiency façade and window materials
- Vertical/horizontal shading

Internal Heat Loads

	Hurricane (Btu/h)	Modules (Btu/h)
Lighting Loads	13557	12074
	78367	118119
Plug Loads	5649	5031
	32653	49216
Occupant Loads	156246	139163
	286471	323604

Legend

Auditorium

Building remainder

Loads	Method	Standard	Value	Type
Lighting	Building Area	ASHRAE 90.1	1.2 W/s.f.	University
Plug	Building Area	ASHRAE 90.1	0.5 W/s.f.	School
Occupant	Activity/room density	ASHRAE Fundamentals, Ch. 18	330 Btu/h	Seated, at rest
			400 Btu/h	Office work

External Heat Loads

	Hurricane (Btu/h)	Modules (Btu/h)	
	0	0	
Solar radiation	37453	37453	
Conduction (windows)	8520	8520	
Conduction (façade)	4523	3297	
	50367	43443	

<u>Legend</u>	
Auditorium	
Building remainder	

Loads	Design Assumption	Data Assumption
Solar radiation	400 s.f. windows	Lat 18.5N
Conduction (windows)	U-factor 0.71	Indoor temp 75F, Outdoor temp 90F, Ground temp 80F
Conduction (façade)	R-value 10	

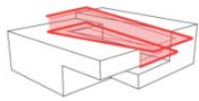

Rooftop Unit

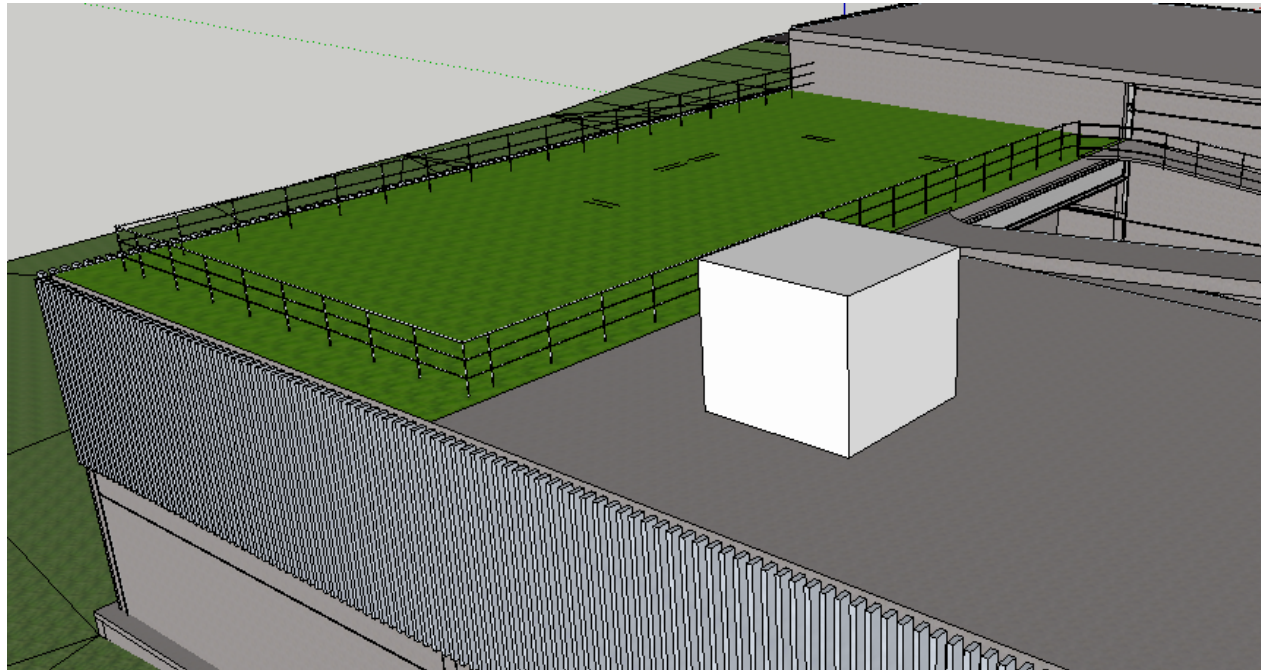

Main duct size	Hurricane (s.f.)	Modules (s.f.)
Overhead	1.5	1.3
	4	5.5
Underfloor	2.5	2.3
	6	8

Legend

- Auditorium
- Building remainder

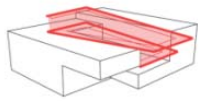

Ventilation – Hurricane

Basement

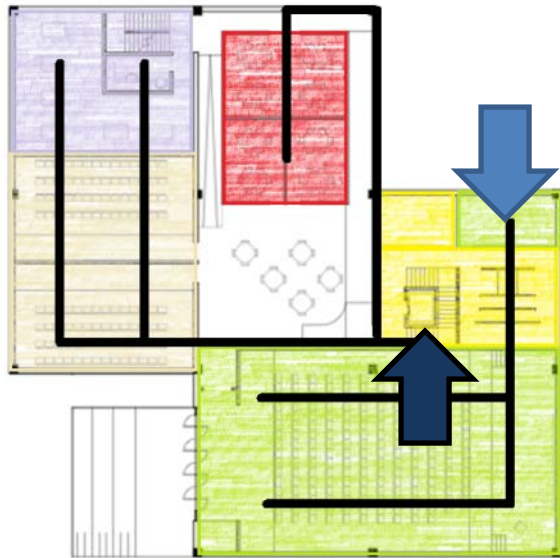

1st floor

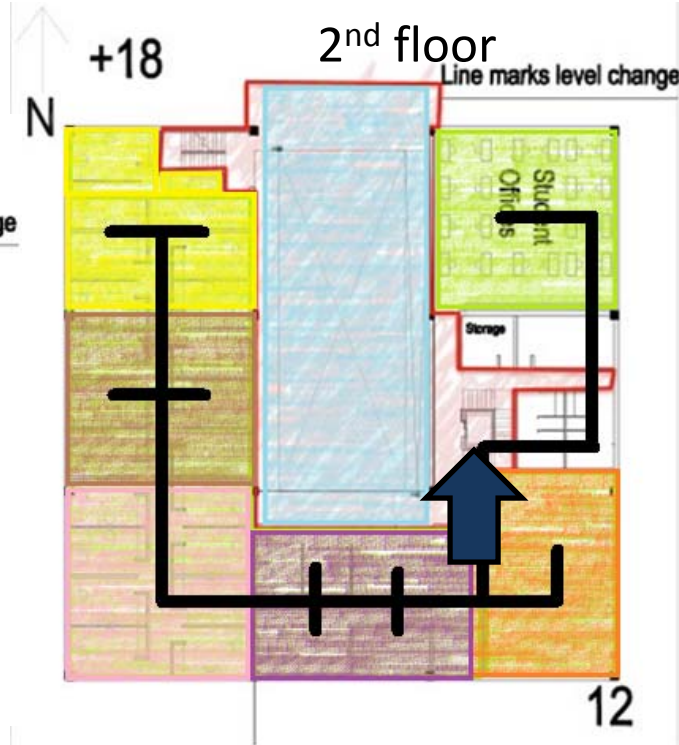
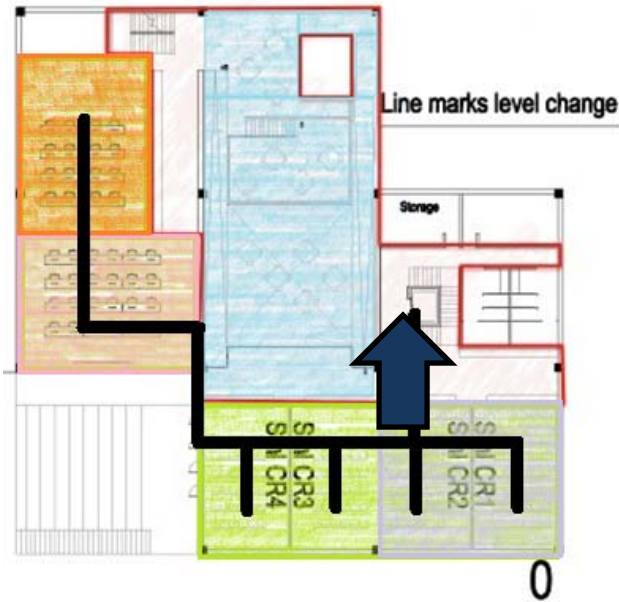

Legend



Main duct

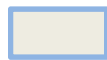

Atrium



Auditorium AHU



Natural ventilation

Auditorium: single-duct VAV
Building: single-duct VAV

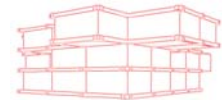

M E P

Ventilation – Puzzle

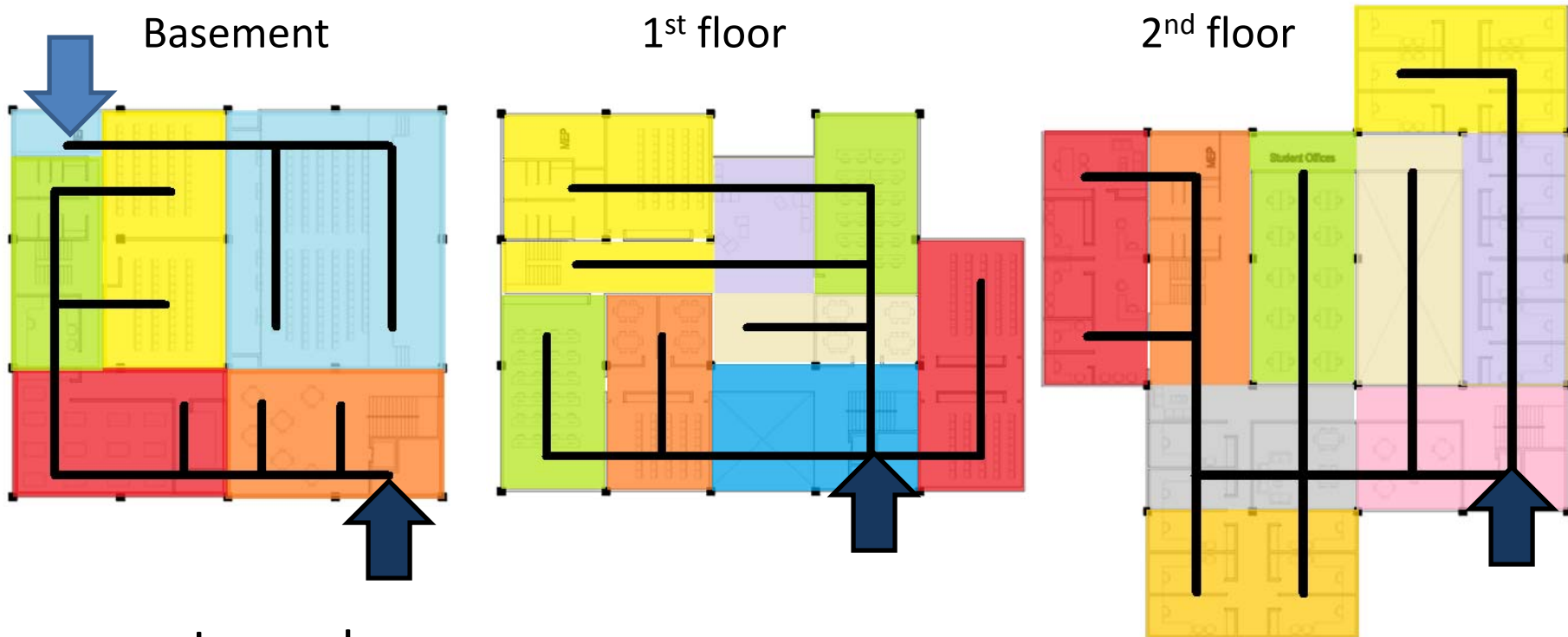

Legend



Main supply/return duct



Auditorium AHU

Auditorium: single-duct VAV
Building: single-duct VAV

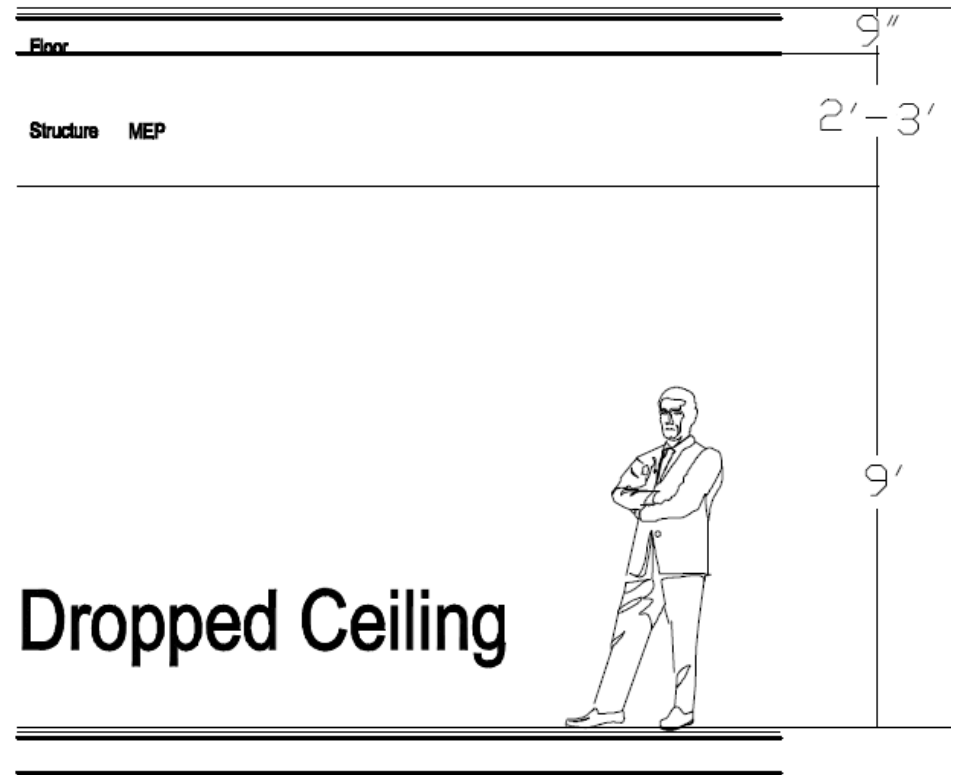
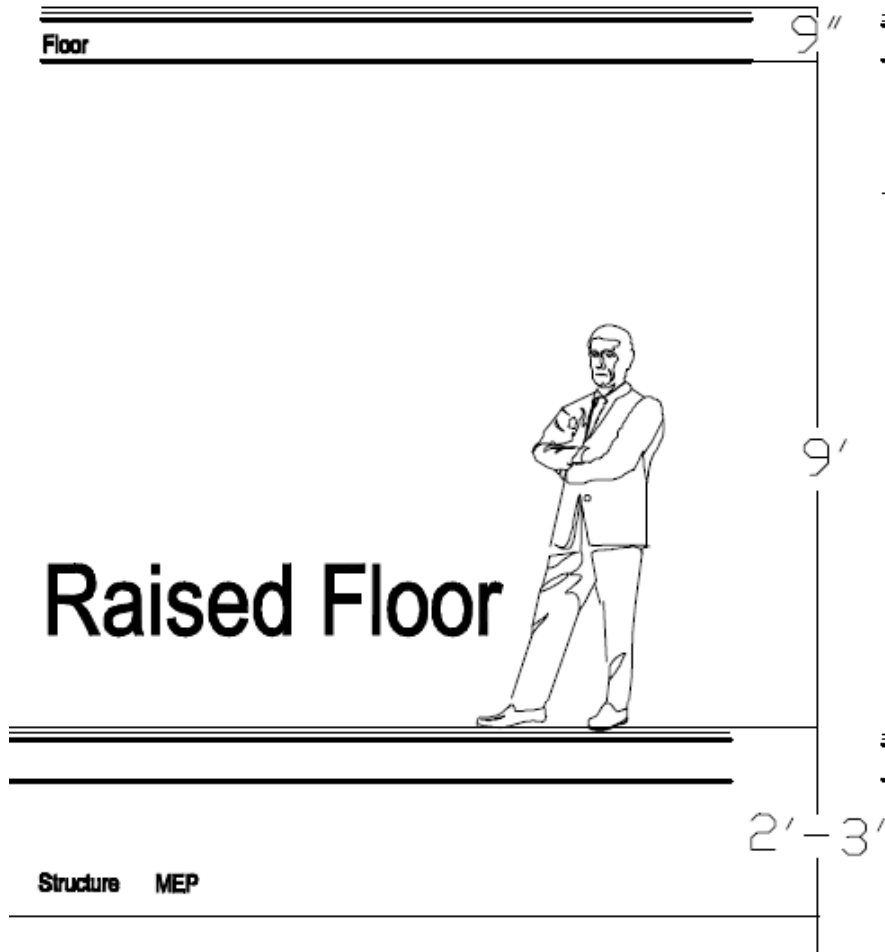

Chilled Water Location

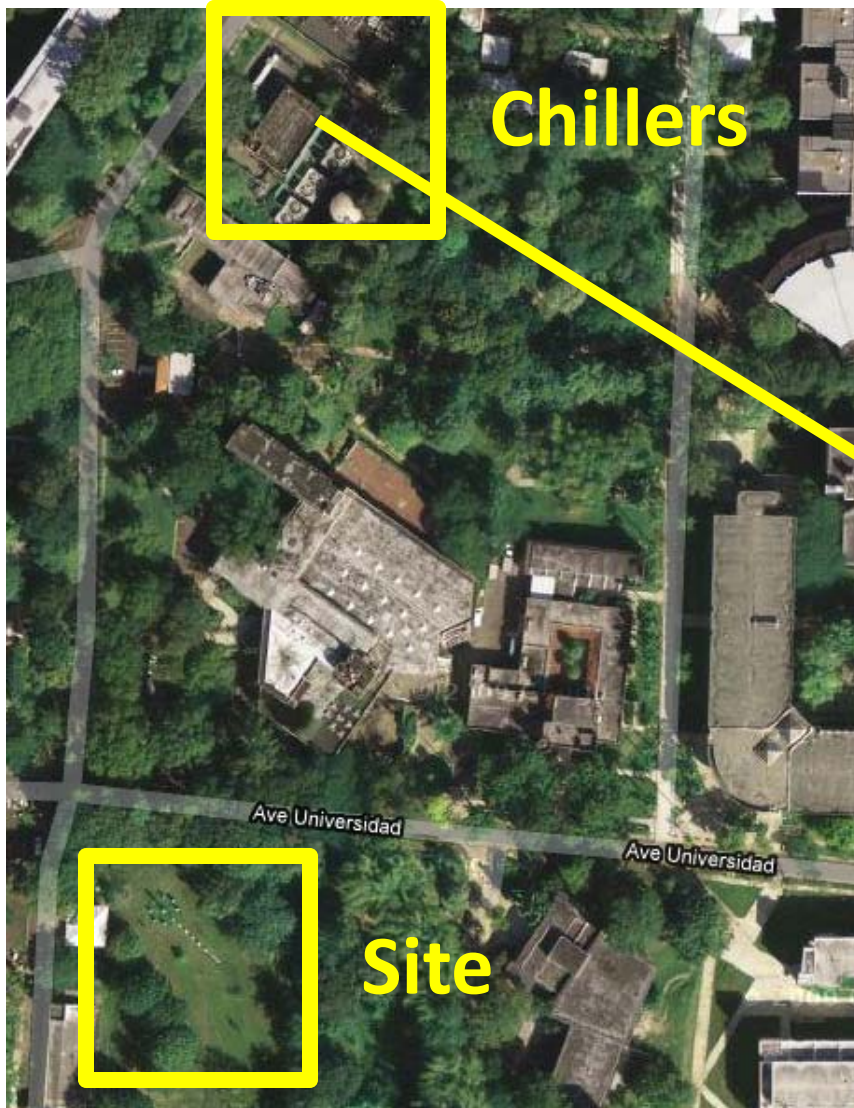

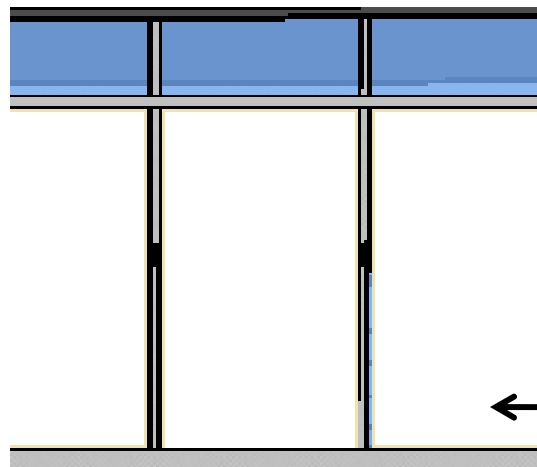
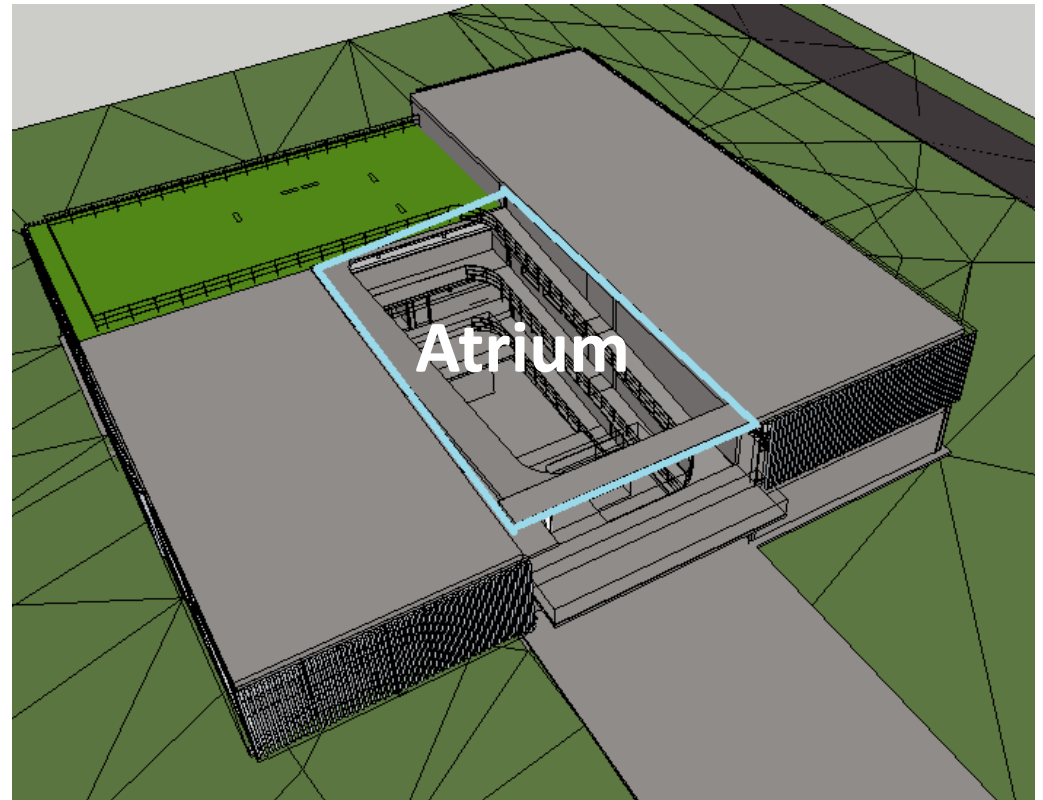
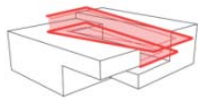

Glass material

Interior wall

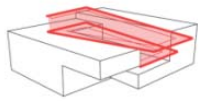

Domestic Water

Basement

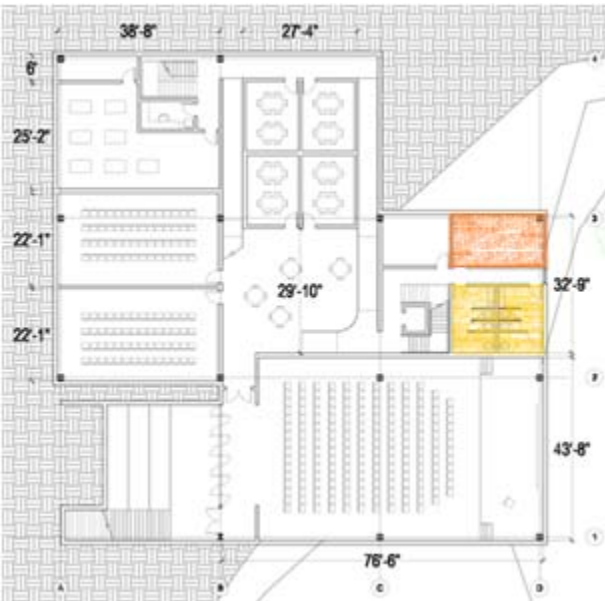

1st Floor

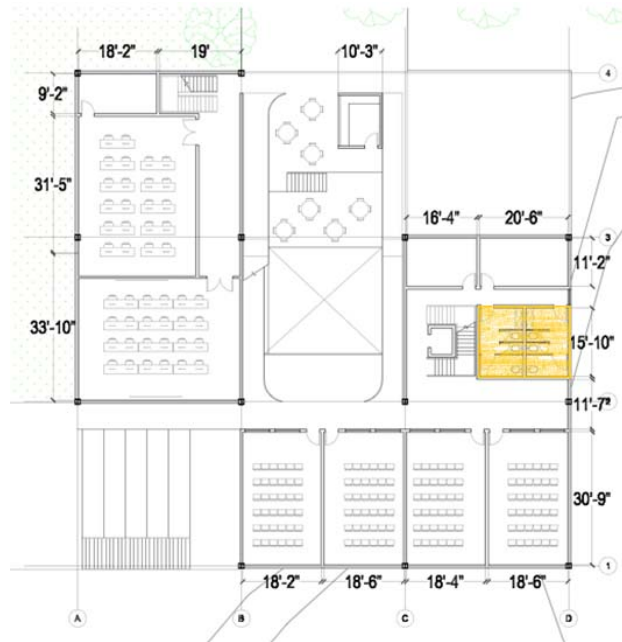

2nd Floor

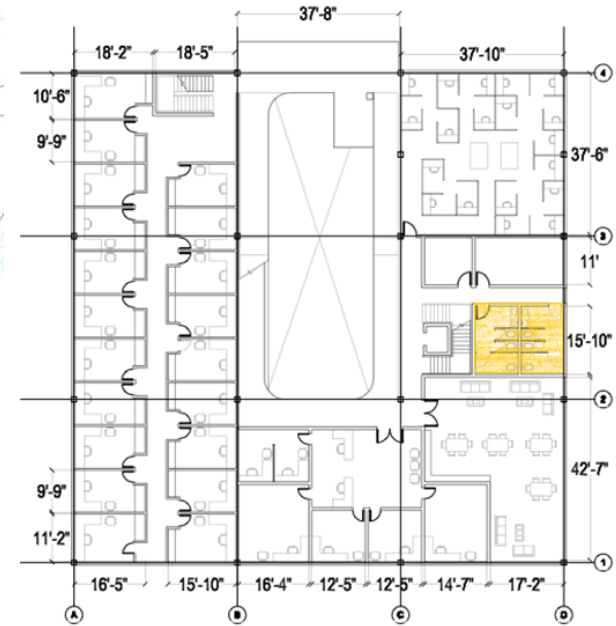

 Water pump

 Bathroom

Site Logistics: Bus Stops, Train Station and Parking Lots

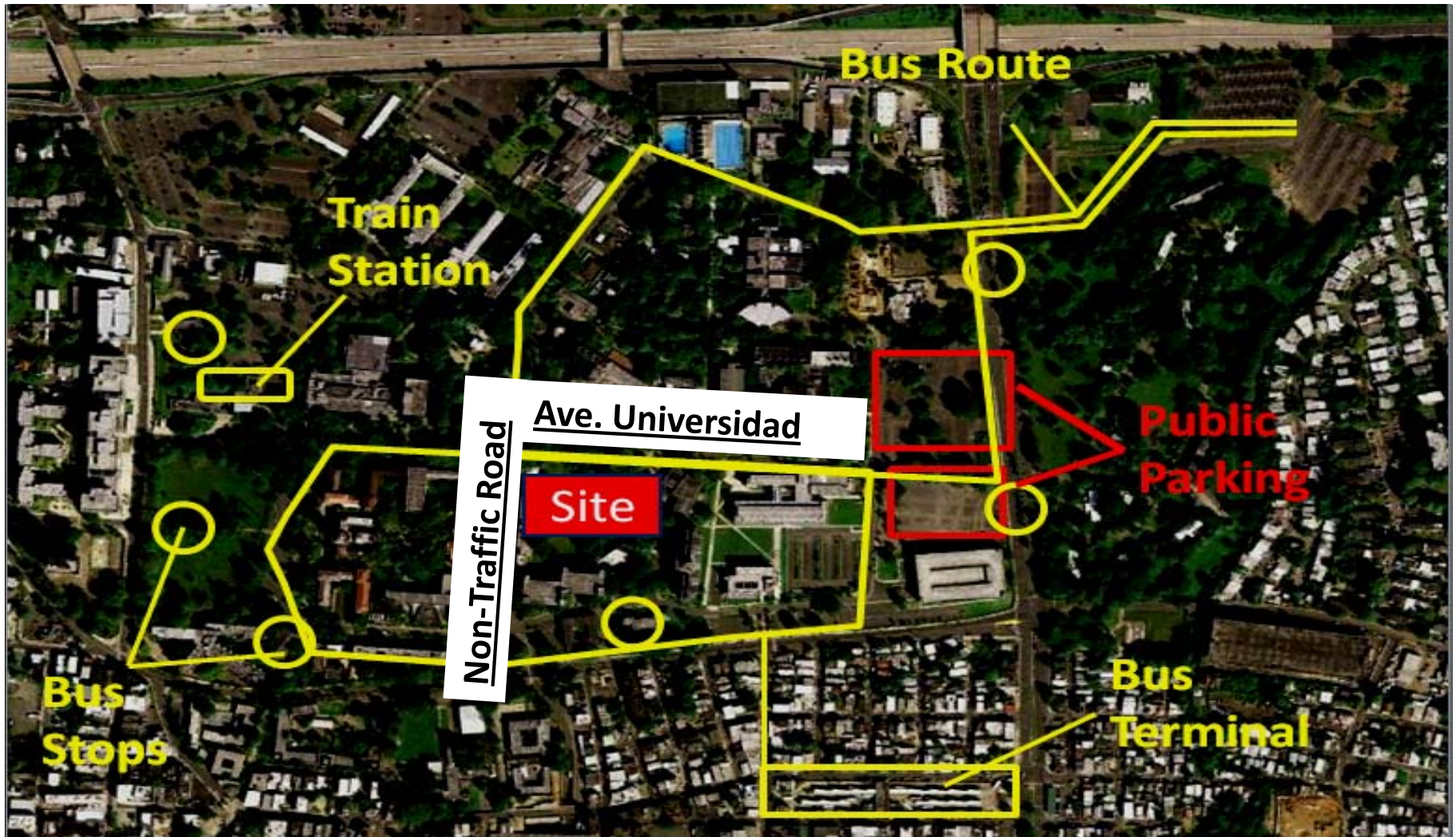

Site Logistics: Job Site Traffic Route

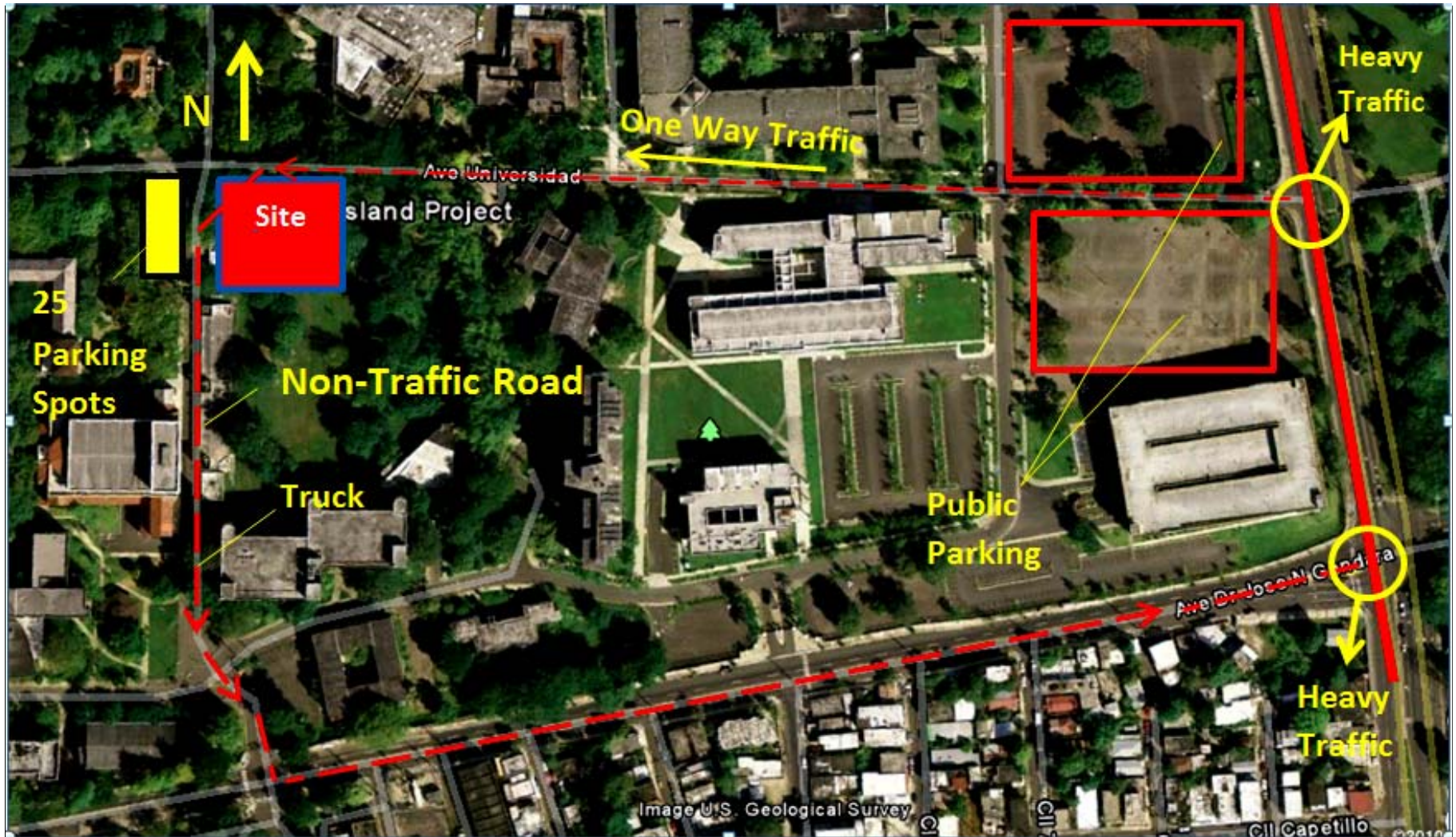

Site Logistics: Construction Site

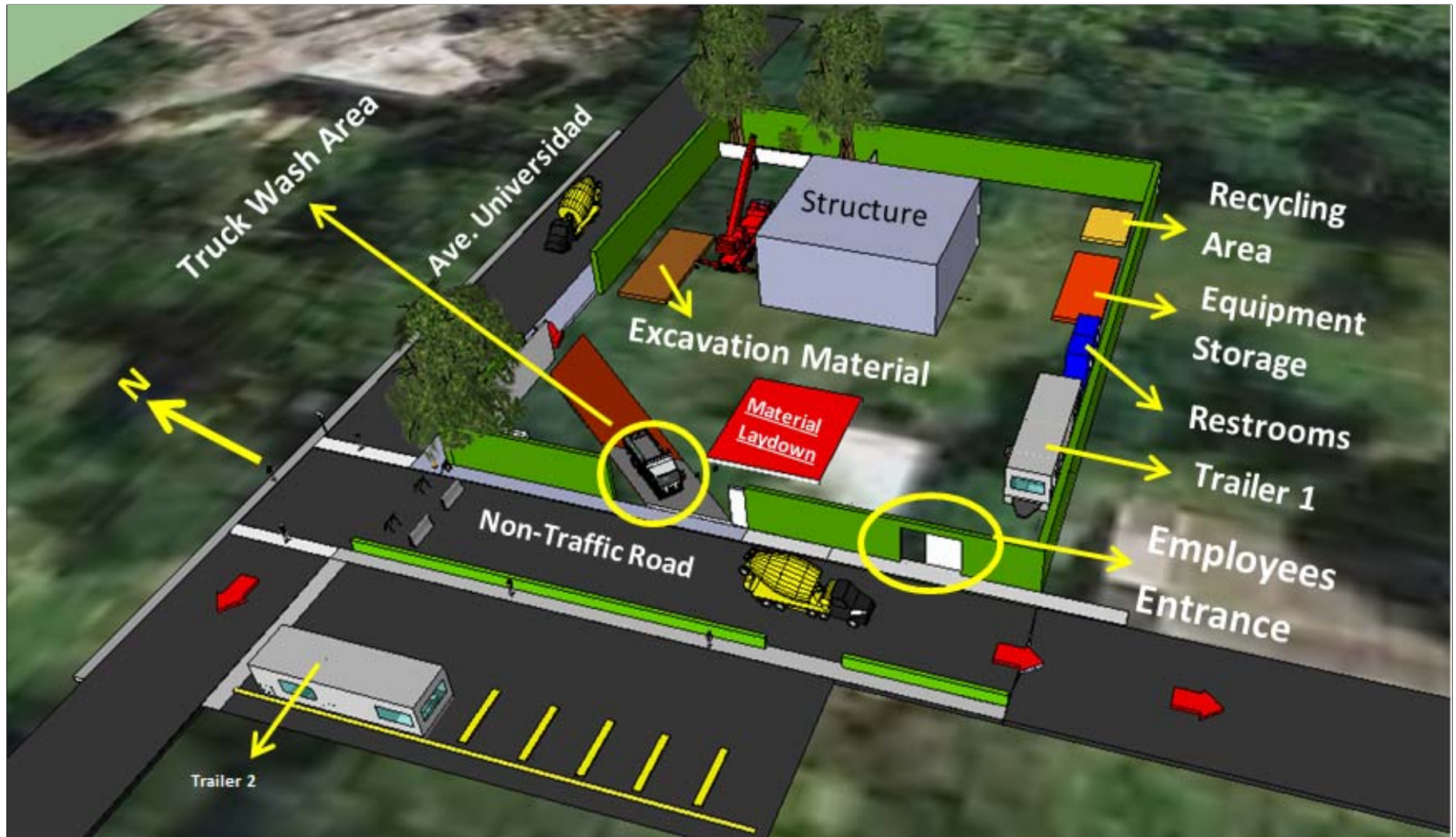

Site Logistics: Construction Site

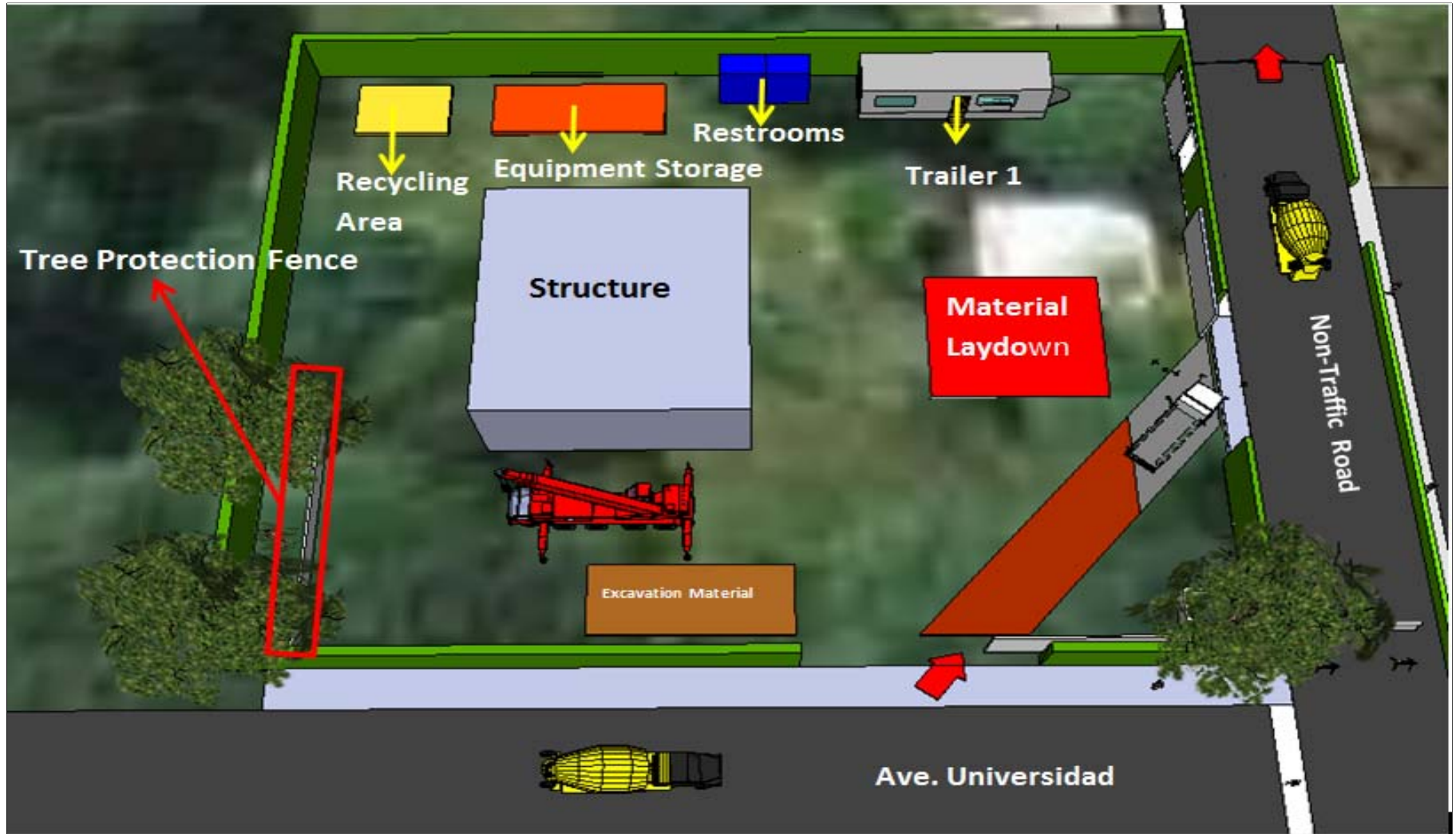

Site Logistics: Pedestrian Protection



Site Logistics: Equipment

Mobile Crane



Skip Loader



Excavator



Heaviest Lift: 5.5 Kips

Reach: 160 ft.

- Rented 6.3 miles from the site at **Velázquez Hydraulic Services**.
- Use of Green Equipment to reduce CO2 Emissions.

Site Logistics: Excavator Selection

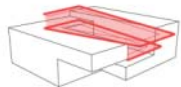

Hurricane – 16' 5"

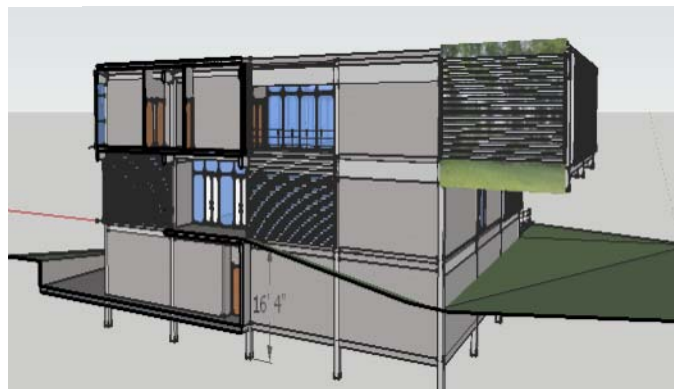

Puzzle – 16' 4"

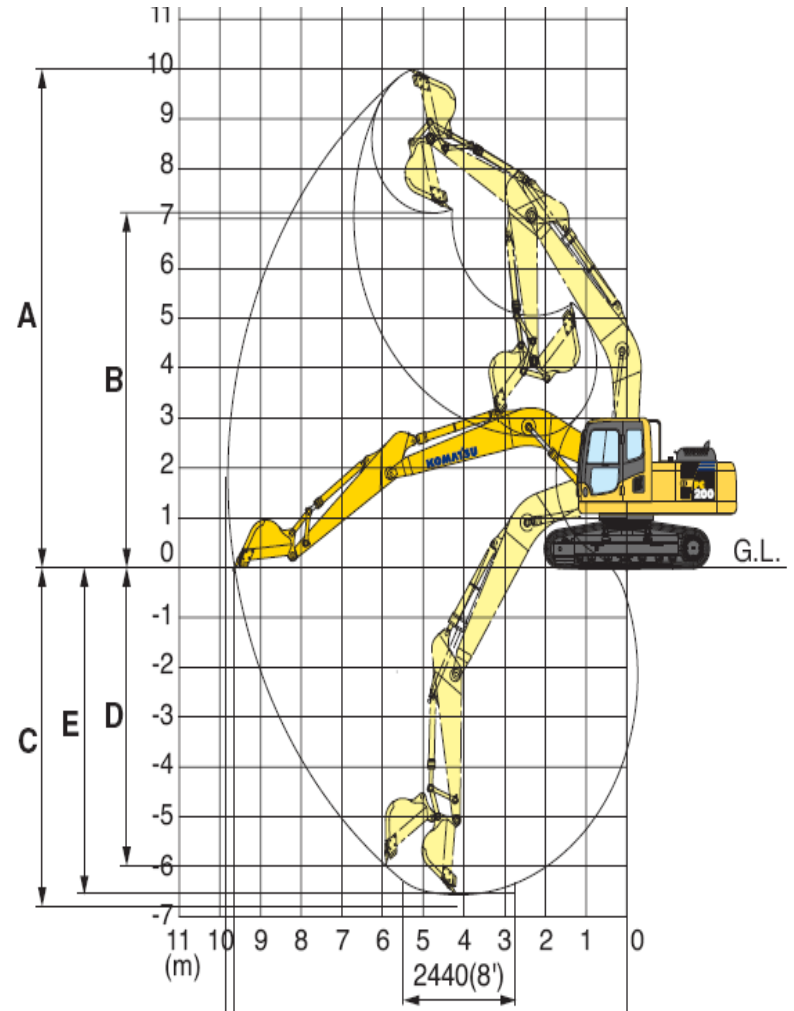

Cost Estimate: Methodology

Compare with existing building
using **SQFT Method** and **RS Means**



SUMMARY		
CRITERIA	ISLAND PROJECT 2015	JAIME BENITEX REXAC 2009
CAPACITY (SQ FT)	30,000	55,000
LOCATION	San Juan, Puerto Rico	
COST	\$8,759,017	\$13,000,000

Cost Estimate: Comparison

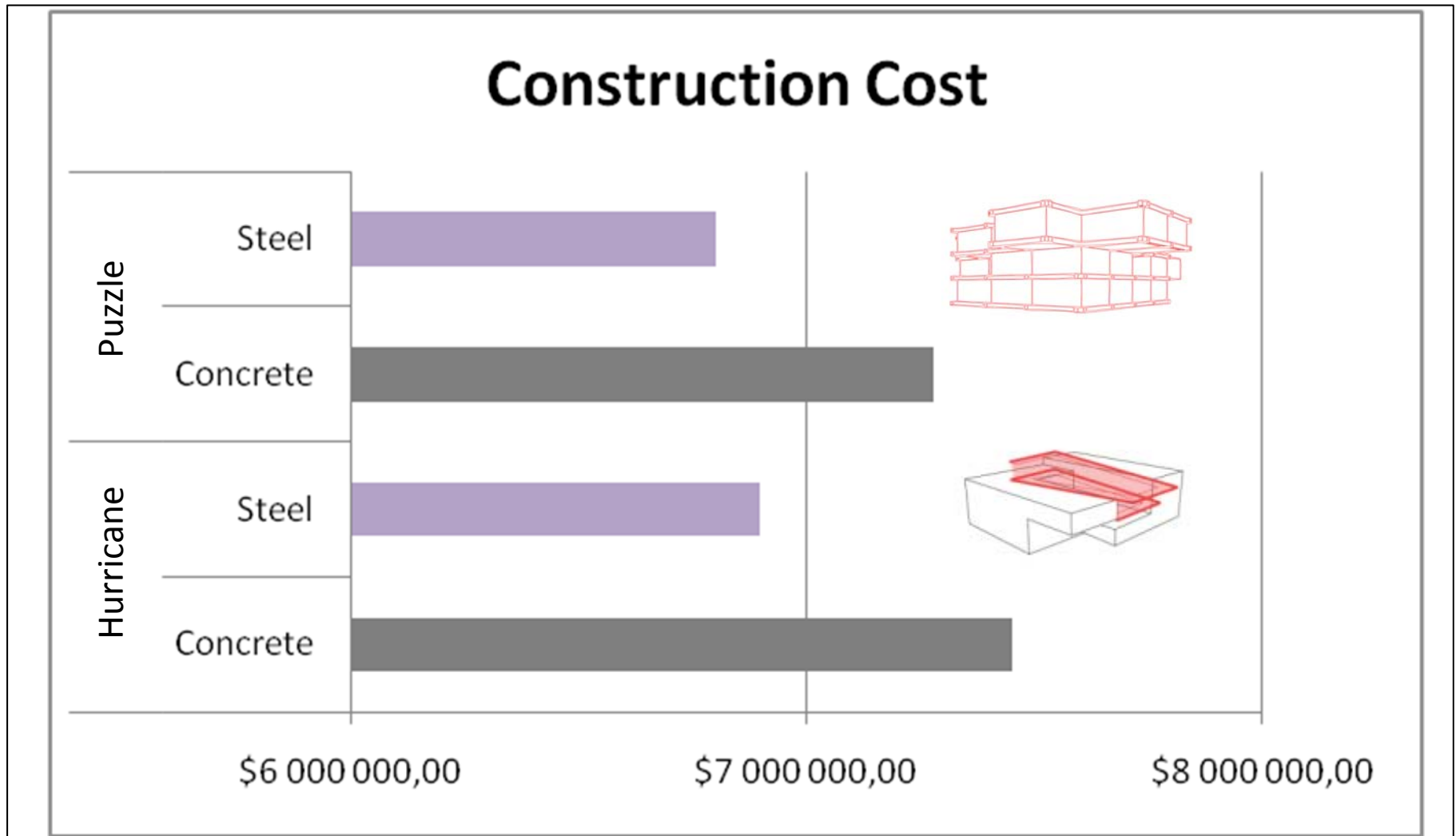

Cost Breakdown

Hurricane – Concrete : \$7,450,000

Hurricane – Steel : \$6,900,000

- A - Substructure
- B - Shell
- C - Interiors
- D - Services
- E - Equipment & Furnishings
- F - Special Construction & Demolition
- G - Building Sitework
- O&P

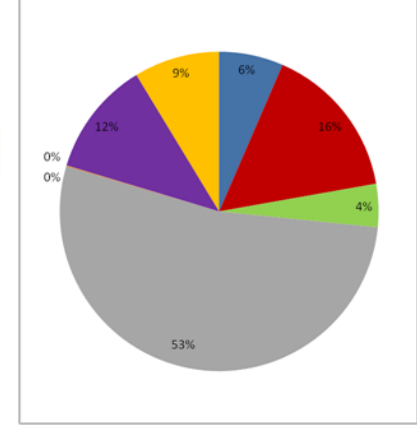
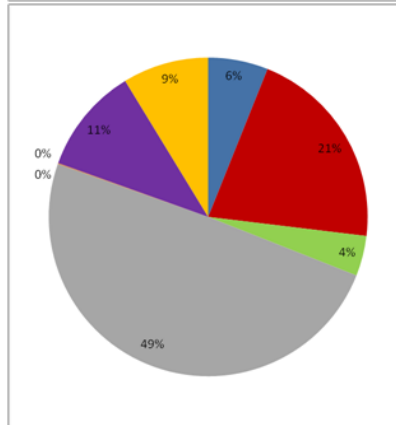
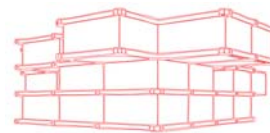
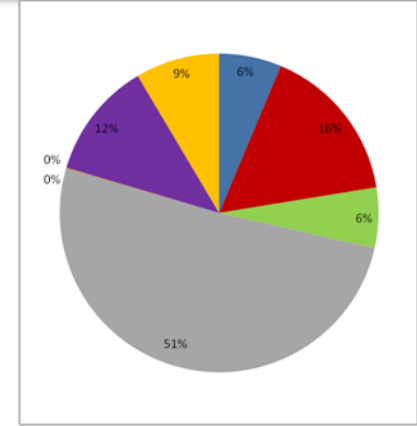
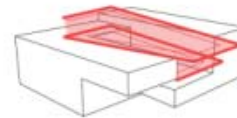
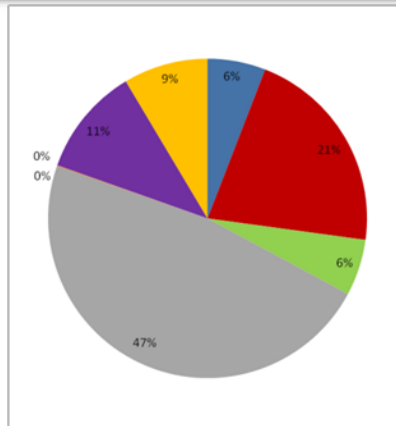

Module – Concrete : \$7,280,000

Module – Steel : \$6,800,000

Schedule

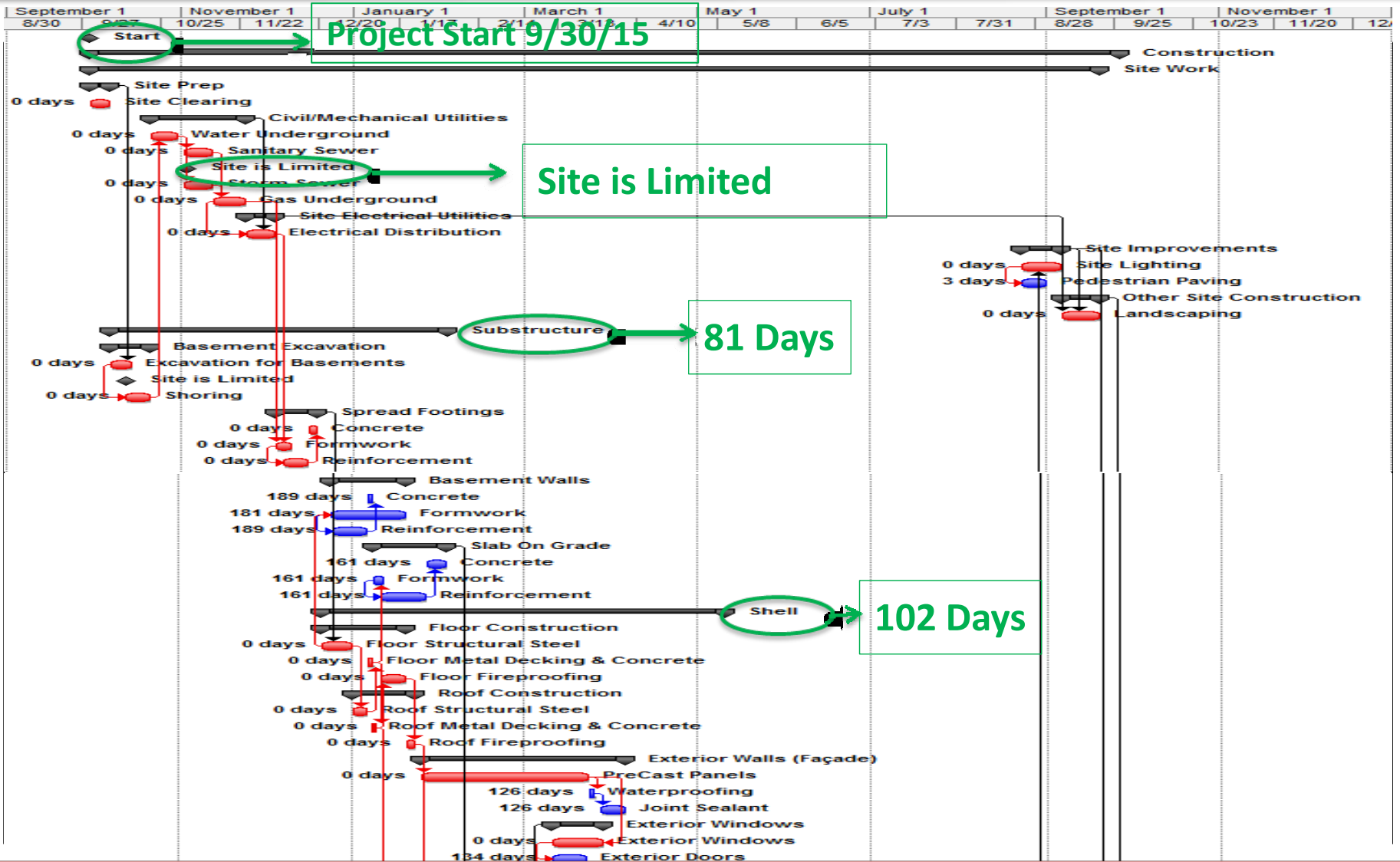

Schedule

Early Move
In 5/15/16

161 Days

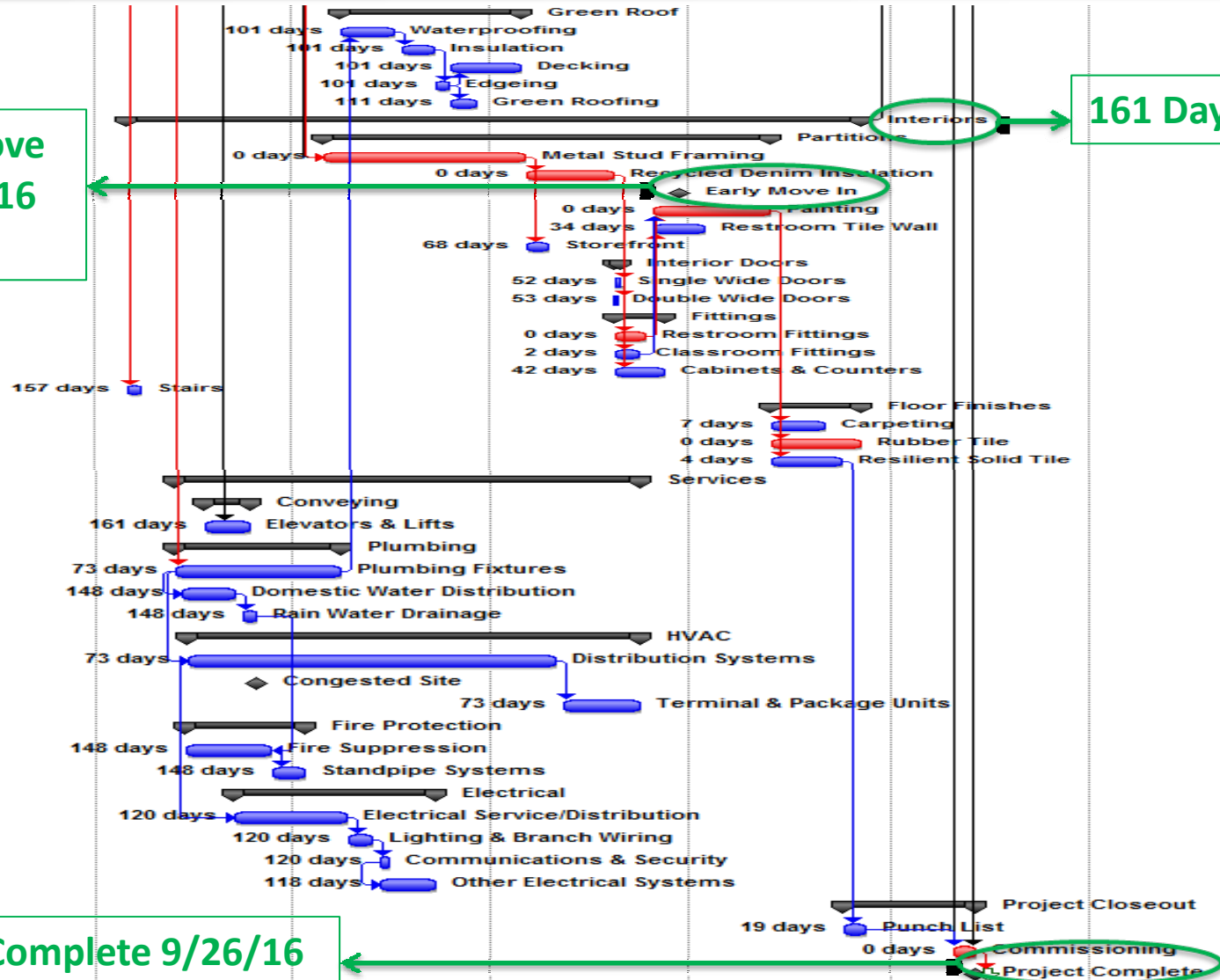

Project Complete 9/26/16

LEED: Sustainability Review

LEED Review:

Best Case Scenario: Platinum

Worst Case Scenario: Certified

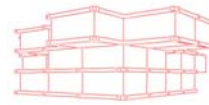
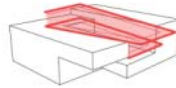

Credit	Possible Points	Points Awarded
Sustainable Site	26	16
Water Efficiency	10	8
Energy and Atmosphere	35	12
Materials and Resources	14	12
Indoor Environmental Quality	15	12
Gold Certification		60

Life Cycle Costs of a building

Planning → Construction → Operation → Replacement → Demolition

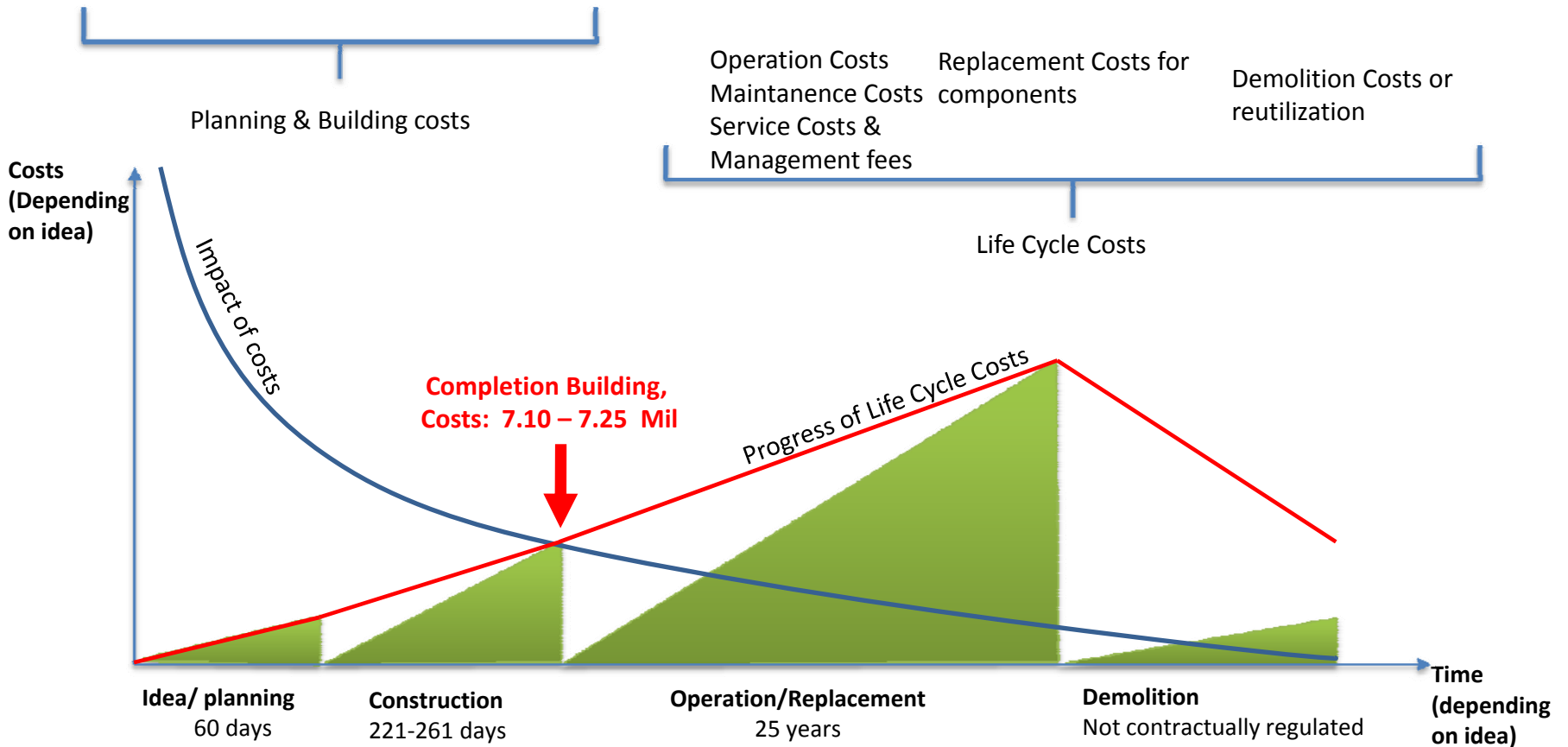

Development of the room program (auditorium) from Feb 4th – Mar 11th

1. Auditorium
2. Instructional Labs
3. Server Room & Tech Support
4. Bathroom, MEP, Stairs, Elevator & Storage Core
5. Coffee Shop & Store
6. Atrium

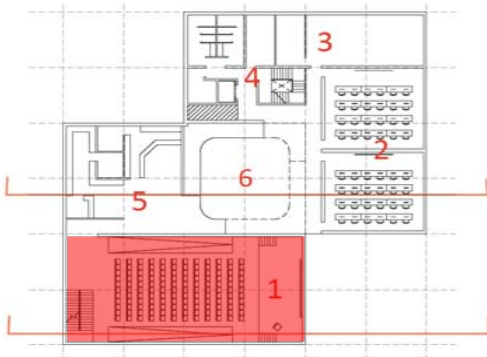

Development of the Auditorium

Date	Size	Achieved Presettings Owner	
Feb 05	2664 sf	88,8%	✗
Feb 27	2738 sf	91,3 %	✗
Mar 02	2818 sf	93,9%	✗
Mar 06	3311 sf	110,4 %	✓



Final room program Mar 11

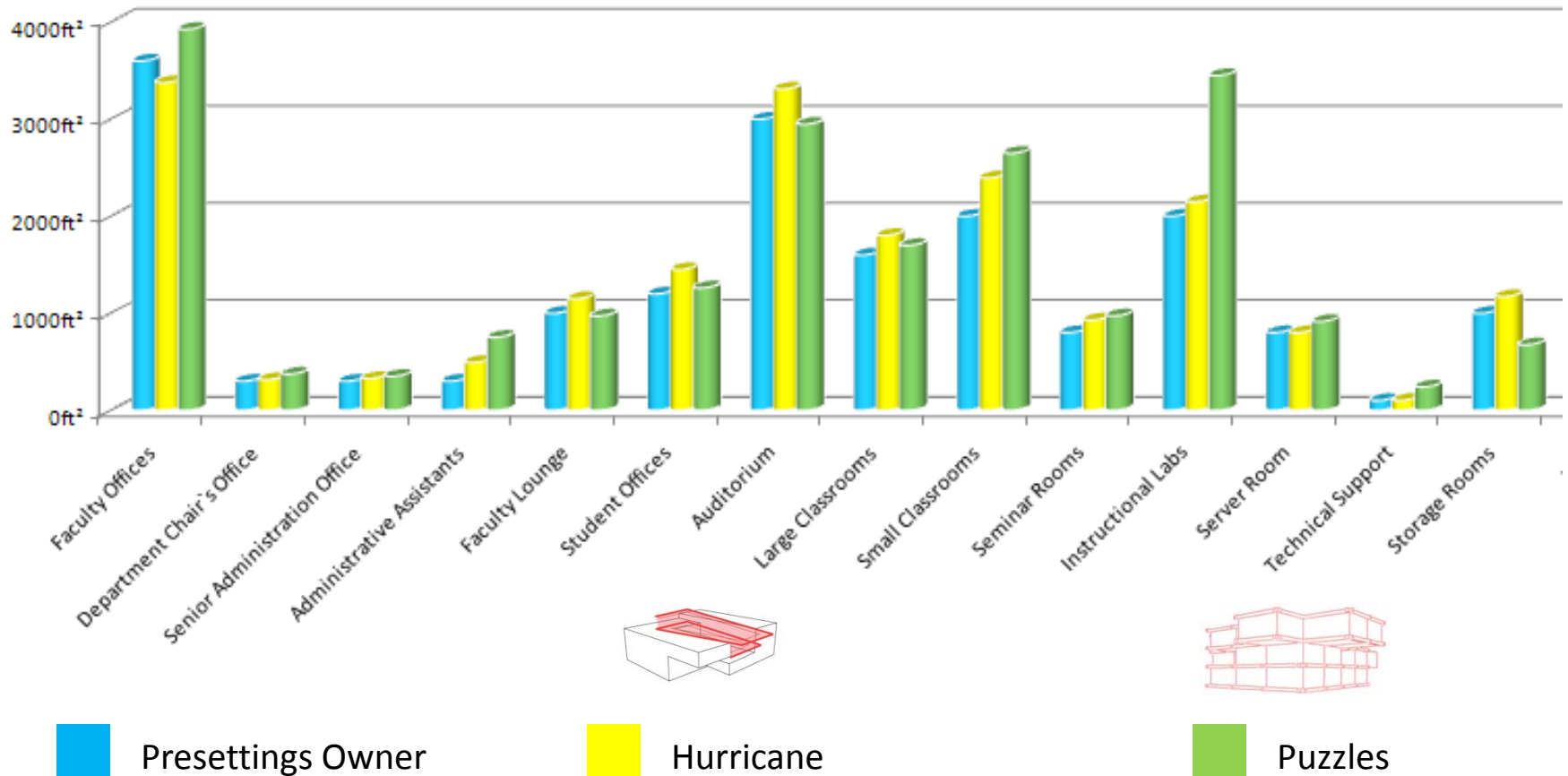

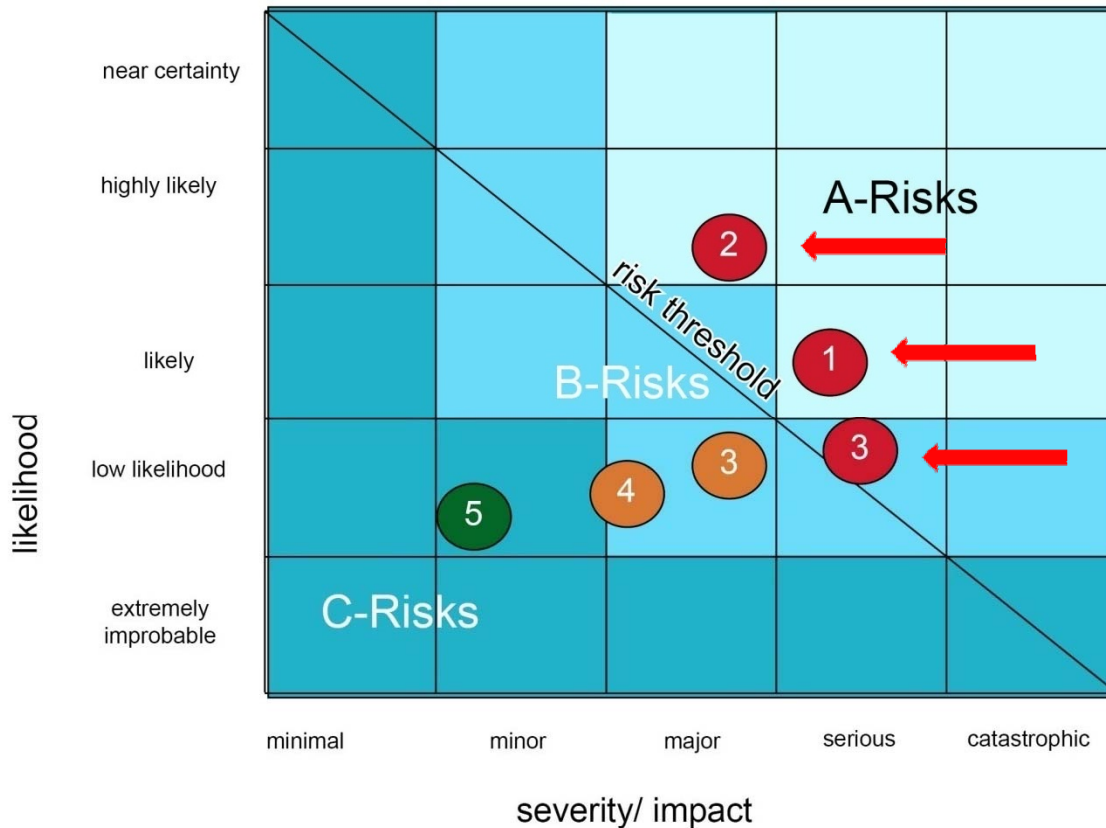

Handling A-Risks:

- Insure
- Schedule to avoid bad weather during construction period
- Innovative protection:
 - Only partly maintenance
 - Base isolators against earthquakes

1 Earthquake

3 Steel price

5 Operating costs

2 Hurricane

4 Material quality

6 Building permission

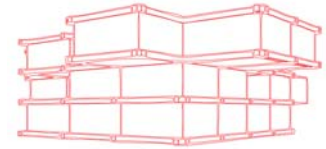
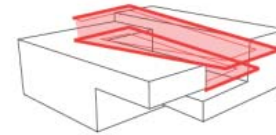

Ratio	Goal	Hurricane	Puzzles
Non assignable area/ Assignable area	minimize	0,24	0,47
Building surface/ Building volume	< 0,25	0,19	0,14
Net floor area/ Gross floor area NFA/GFA	> 0,6	0,64	0,61

Average for university buildings

Operation & Maintenance Cost Estimate over 25 years

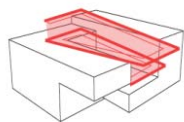
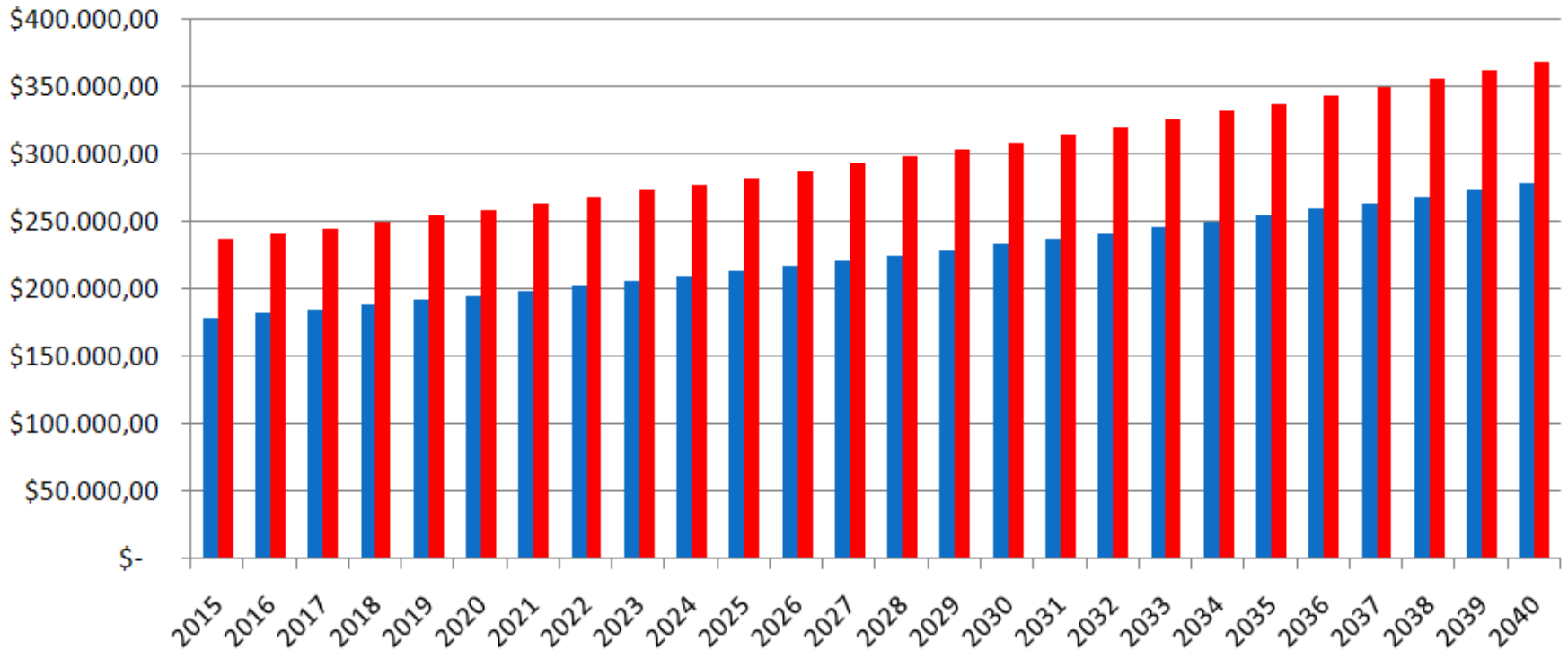

 Hurricane



 Puzzles

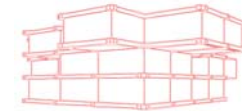
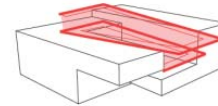

Evaluated by
quantitative
elements

Criteria	Weighting Everyone	Hurricane		Puzzles	
		concrete	steel	concrete	steel
A. Architecture	41,0	168,3	171,4	172,1	170,5
1. Aesthetics	9,2	3,9	4,1	4,4	4,1
2. Quality indoor space	10,6	3,6	3,7	4,3	4,3
3. Quality Outdoor space	7,2	4,3	4,1	3,9	4,0
4. NFA/GFA	5,9	4,0	4,0	3,0	3,0
5. Room Program	8,1	5,0	5,0	5,0	5,0
B. Costs	23,3	67,4	73,6	93,1	99,4
6. Construction cost	6,3	4,0	5,0	4,0	5,0
7. Energy Cost	8,3	3,0	3,0	4,0	4,0
8. Life cycle cost	8,7	2,0	2,0	4,0	4,0
C. Structure	21,0	84,0	87,2	84,0	87,2
9. Structure Performance	12,1	4,0	5,0	4,0	5,0
10. MEP implementation	8,9	4,0	3,0	4,0	3,0
D. Fabrication	15,3	61,1	69,7	60,0	60,0
11. Schedule	7,5	4,0	5,0	4,0	4,0
12. Sustainability	7,8	4,0	4,1	3,9	3,9
Ranking	100	380,7	401,9	409,2	417,1

4.

3.

2.

1.

Decision Matrix

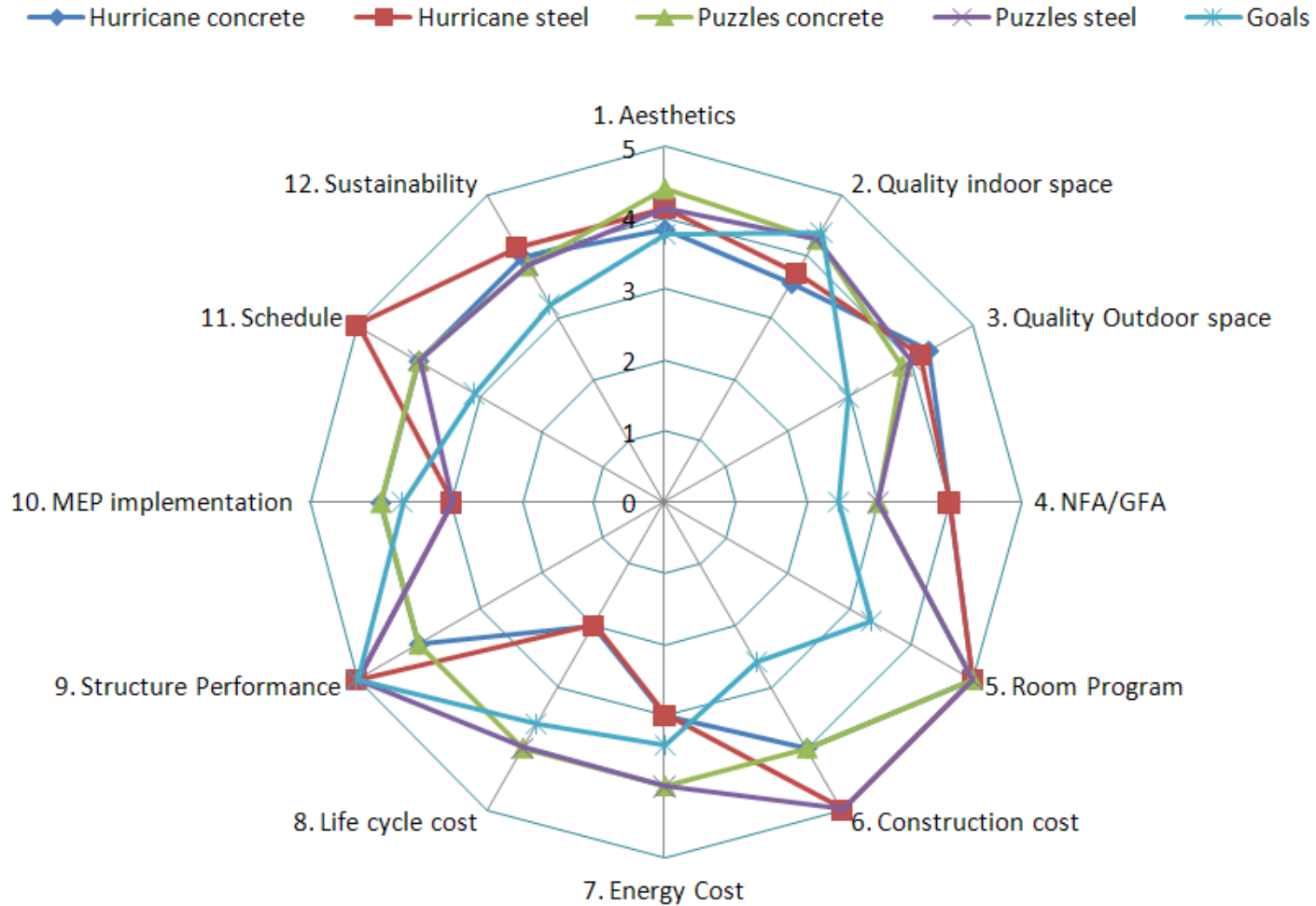



Puzzle Steel



Weekly Interaction

Structural Flow Chart

Concept 1 - Double Diamond

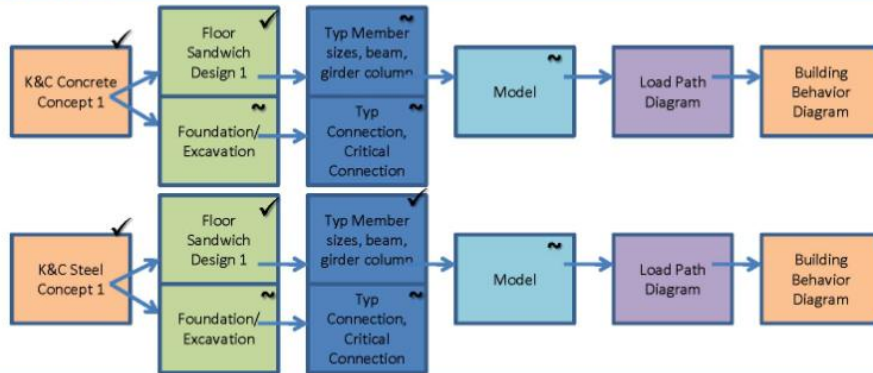

Concept 2 - Square

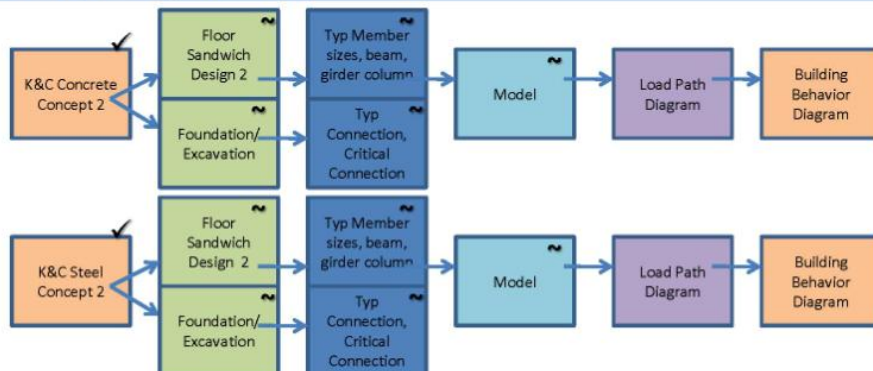

We Wish: Develop this flow chart and make it more like a launchpad and less like a record



Engagement in virtual Team workspace



Interacting within the Building model

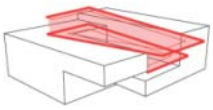

Iteration and Reiteration



1. Hurricane, "flying box"



SE and CEM provide
Immediate feedback

2. Feasible structure & cost



Full team discussion
Many reiterations
Owners and mentors
provide input

3. New solution, larger atrium



Entire team continues
to integrate design

4 major reiterations for Hurricane design

Over 1000 waves & 2000 MB files!

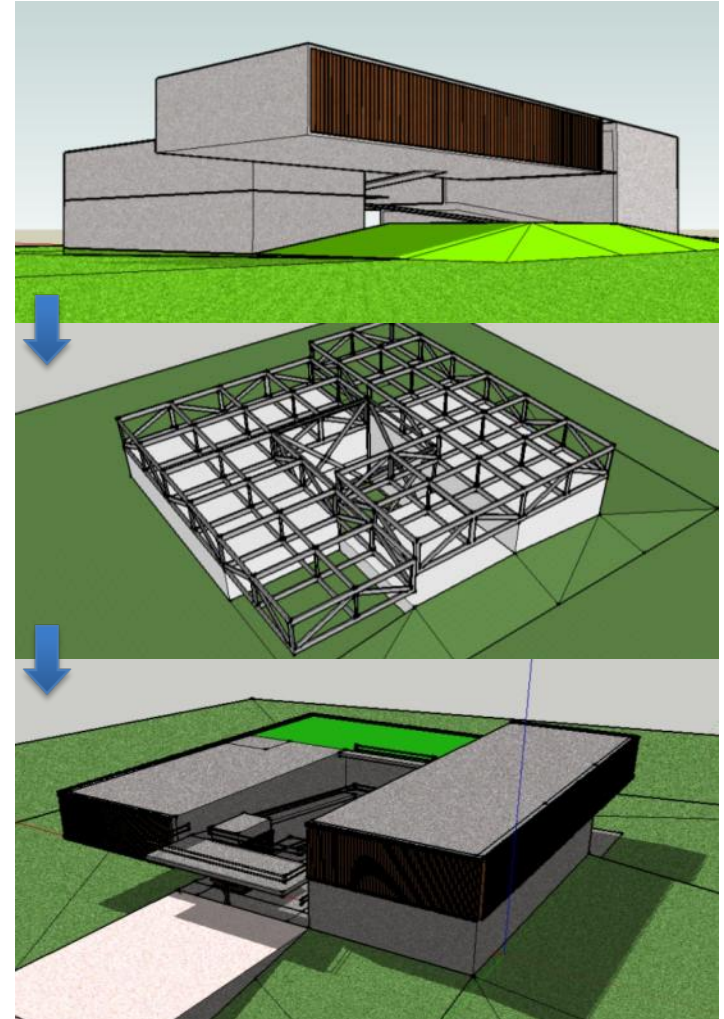

Mentorship

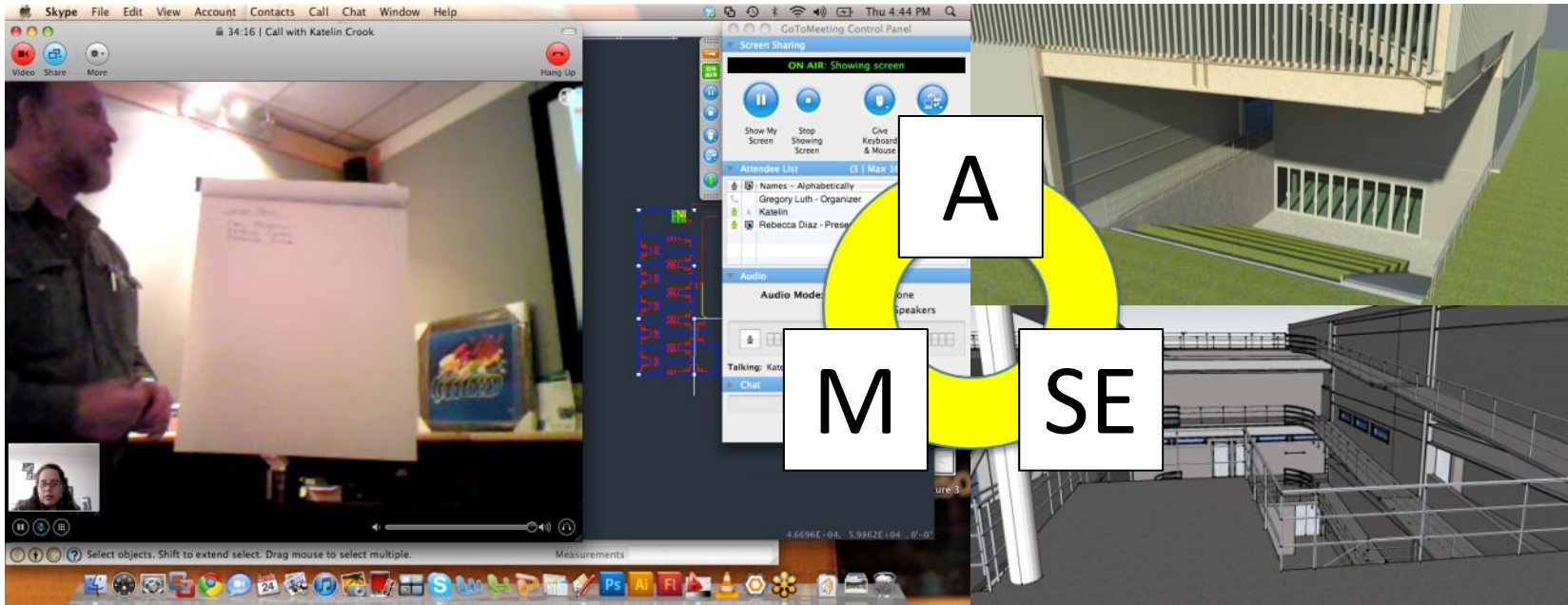

Interdisciplinary, multimedia
interaction with mentors

- **Physical meeting**
- **Integrate structure & architecture**
- **Screen share, physical & virtual notes**
- **Follow-up with reiterations**

Special Thanks to:

- Greg Luth (SE)
- Humberto Cavallin & David Bendet (A)
- John Nelson & Dennis Kwan (MEP)
- Dan Gonzalez, Henry Tooryani
& Dustin Rothwell (CEM)
- Björn Wündsich, Hans-Wilhelm Alfen,
Axel Seifert & Matthias Ehrlich (LCFM)

Architecture

Mechanical

Life Cycle

Structure

Construction

Thank You!

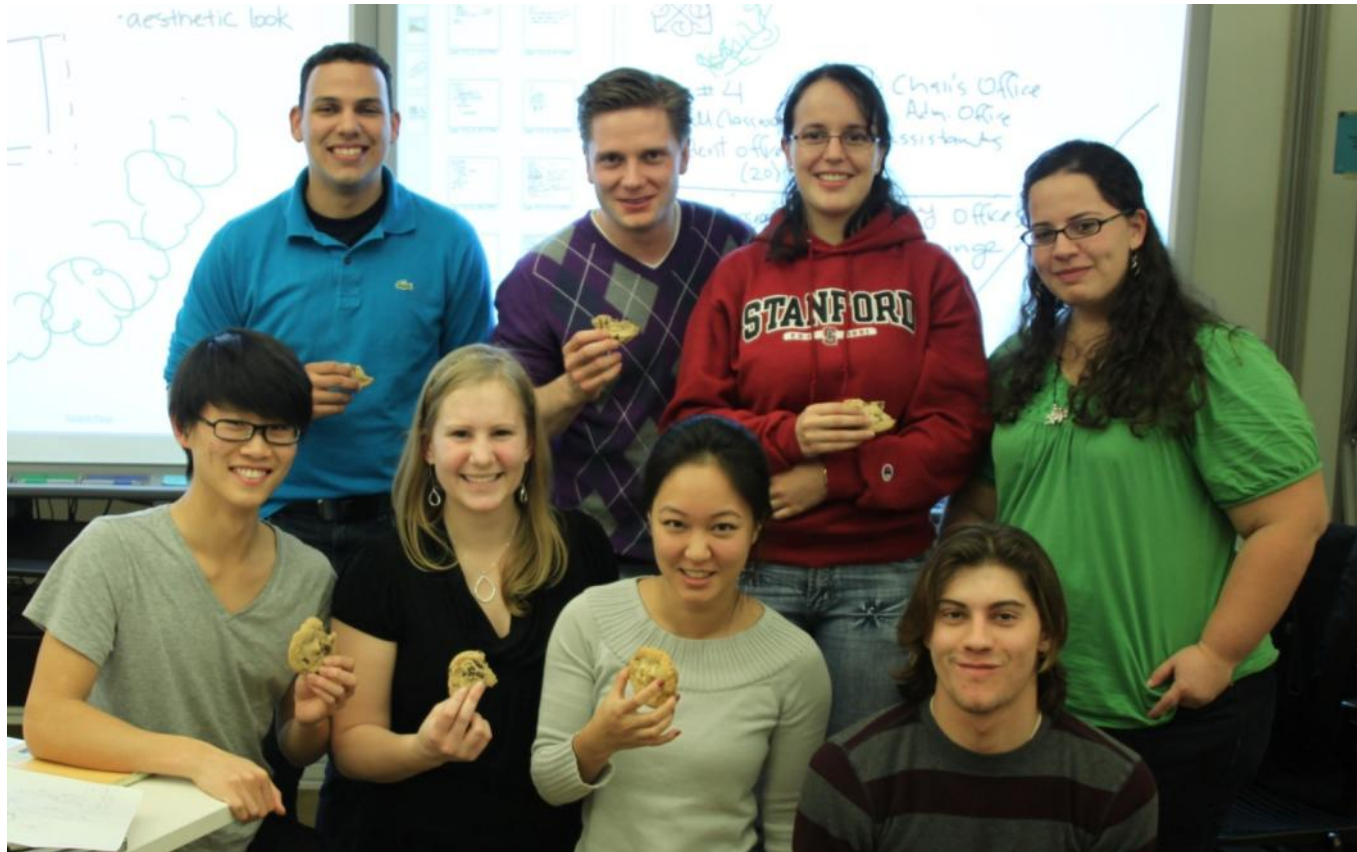

Architecture

Mechanical

Life Cycle

Structure

Construction

References

Spread Footing Spreadsheet

<http://www.asdipsoft.com/Walls.htm>

http://www.bridgeengineering.info/post_tensioned_beam.html

http://www.starseismic.net/pdf/Star_Seismic_2010.pdf