

ANA SOFIA
CARDONA
JOANNE MUÑIZ

NANYU ZHAO
SHUHUI QU

REINIER KOK

KOUROSH
SALEHZADEH

FELIX BOLLWAHN

WHO WE ARE

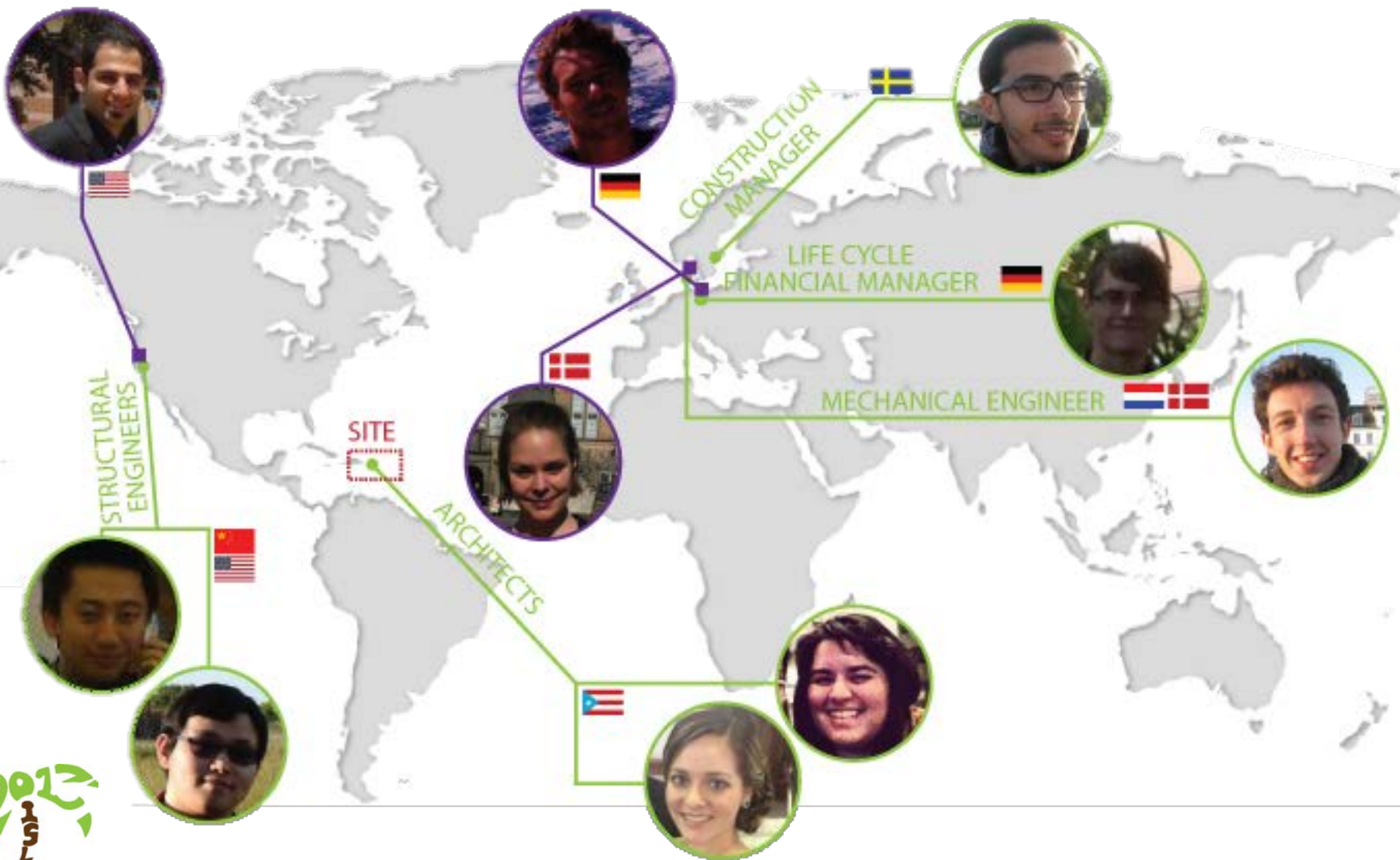

INTRODUCTION

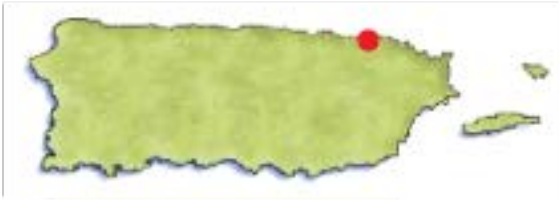

METROPOLITAN AREA



UNIVERSITY OF PUERTO RICO
RIO PIEDRAS CAMPUS



INTRODUCTION

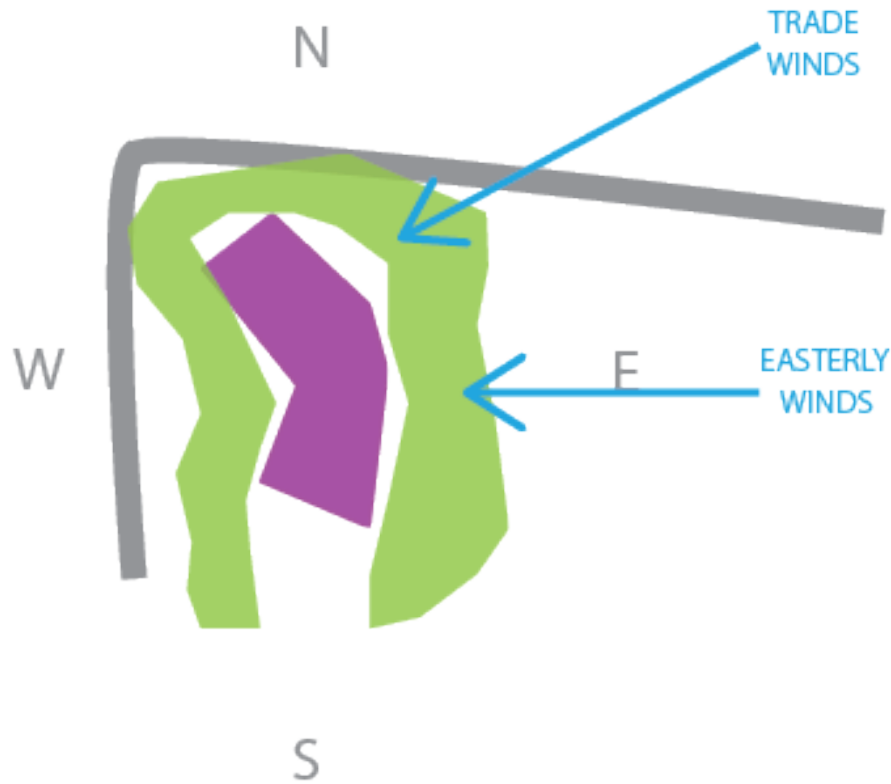

GENERAL DESCRIPTION:

DAYLIGHT

12 HOURS [6AM - 6PM]

RAIN SEASON

APRIL - NOVEMBER

LOCAL HAZARDS:

HURRICANES

AUGUST - OCTOBER

EARTHQUAKES

LATEST (1918)- MAGNITUDE OF 7.5 IN RICHTER SCALE

TSUNAMIS

CLIMATE:

TYPE OF CLIMATE

HUMID - TROPICAL

TEMPERATURE

RANGES FROM 70 - 90 F [~ 20 - 30 C]

PRECIPITATION

RANGES FROM 2 -6 INCHES [~ 50 - 160 mm]

RELATIVE HUMIDITY

RANGES FROM 73% [MARCH] TO 78% [JUNE]

WIND SPEED

RANGES FROM 2 - 3 BEAUFORT [~ 2 - 5 m/s]



INTRODUCTION

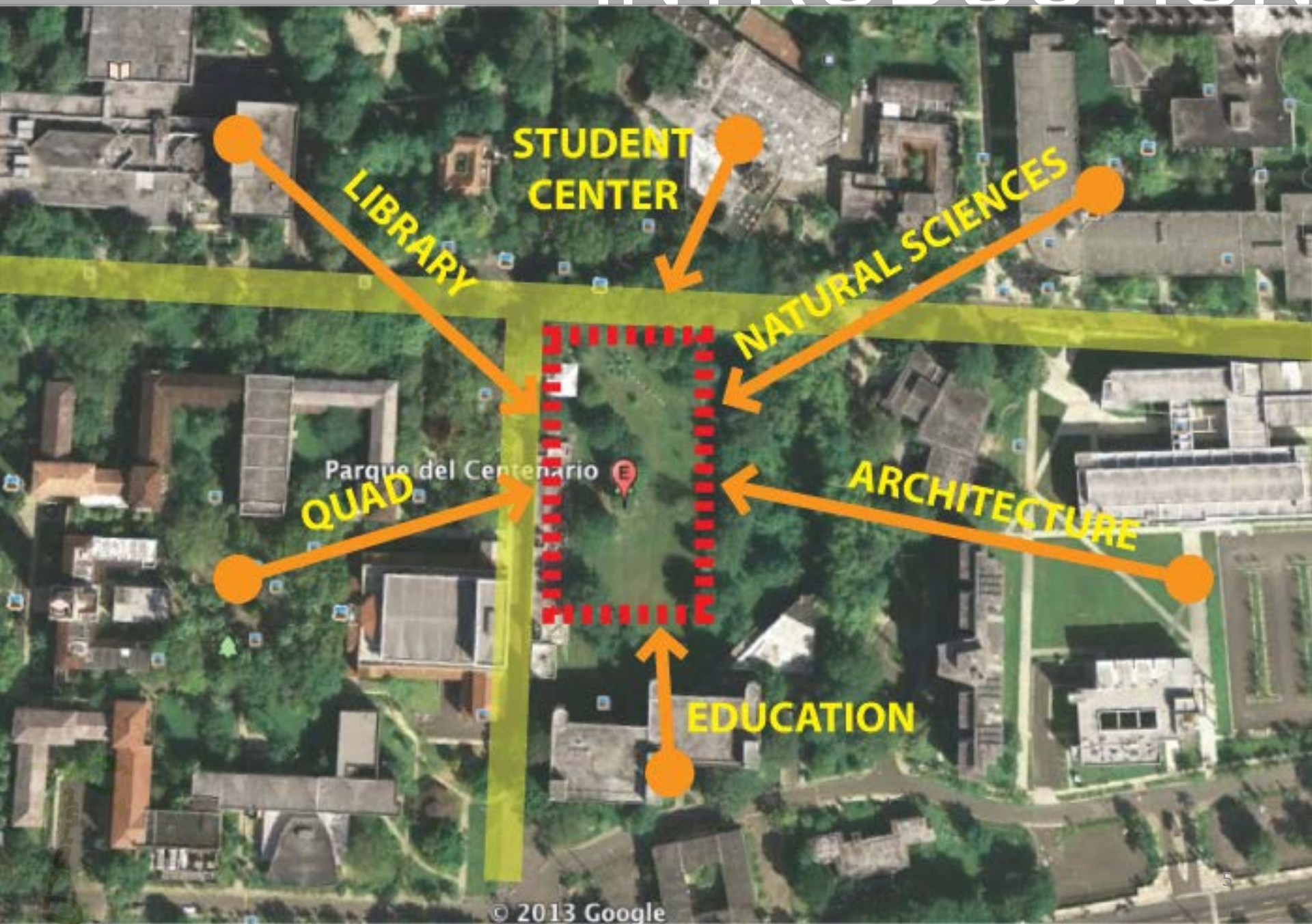

INTRODUCTION

Criteria	Emphasis	Palm Tree Concept Concrete		Palm Tree Concept Steel and Concrete		Hover Box Concept Steel and Concrete		Hover Box Concept Steel	
		Team	Owner	Team	Owner	Team	Owner	Team	Owner
Construction costs	5,00%	8,57	6,5	6,00	8,5	9,14	6,5	7,14	8
Value for money	12,33%	8,14	8	7,00	9	7,43	5,5	7,14	7,5
Architectural aesthetics	11,67%	9	7,5	9,00	8	6,43	8	6,57	8
Addressing the required room program	4,67%	8	9	8,00	9	8,14	9	8,14	9
Innovation in design - Leapfrogging	14,00%	6,57	6,5	7,14	7	5,71	5	5,71	5,5
Integration of nature	7,67%	8	8,5	8,00	8,5	6,00	7,5	6,00	7,5
Creation of an open and collaborative space	16,67%	8,29	8,75	8,43	8,75	7,00	9	7,00	9
Usage of natural ventilation	10,00%	8,71	7,5	8,72	7,5	5,29	9	5,29	9
Provided safety for the occupants	5,67%	7,86	7	8,00	7,5	6,86	8	7,00	9
Resistance to natural hazards, especially earthquakes & hurricanes	12,33%	8,29	6,75	8,57	8,75	5,57	6,5	5,86	8
Sum weighted:		8,11	7,61	7,99	8,23	6,53	7,29	6,46	7,92
Result:		7,86		8,11		6,91		7,19	

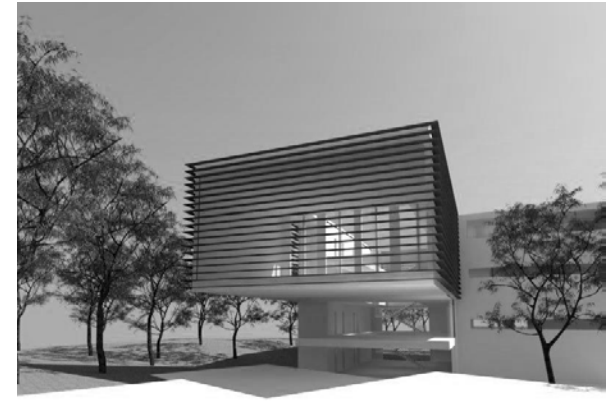

INTRODUCTION

CONCEPT DEVELOPMENT

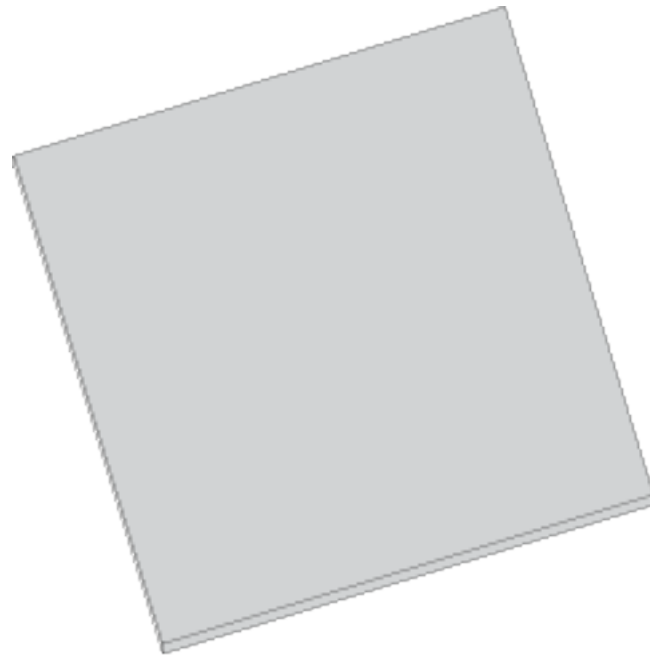

INTRODUCTION

CONCEPT DEVELOPMENT

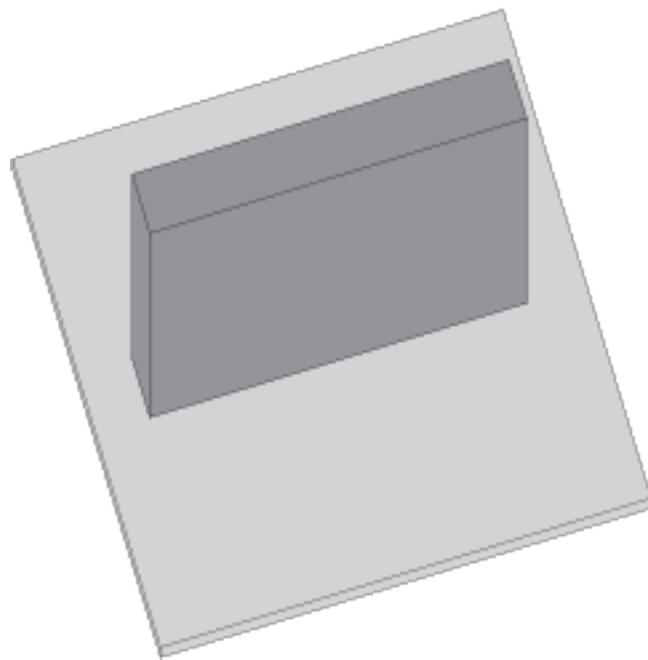

INTRODUCTION

CONCEPT DEVELOPMENT

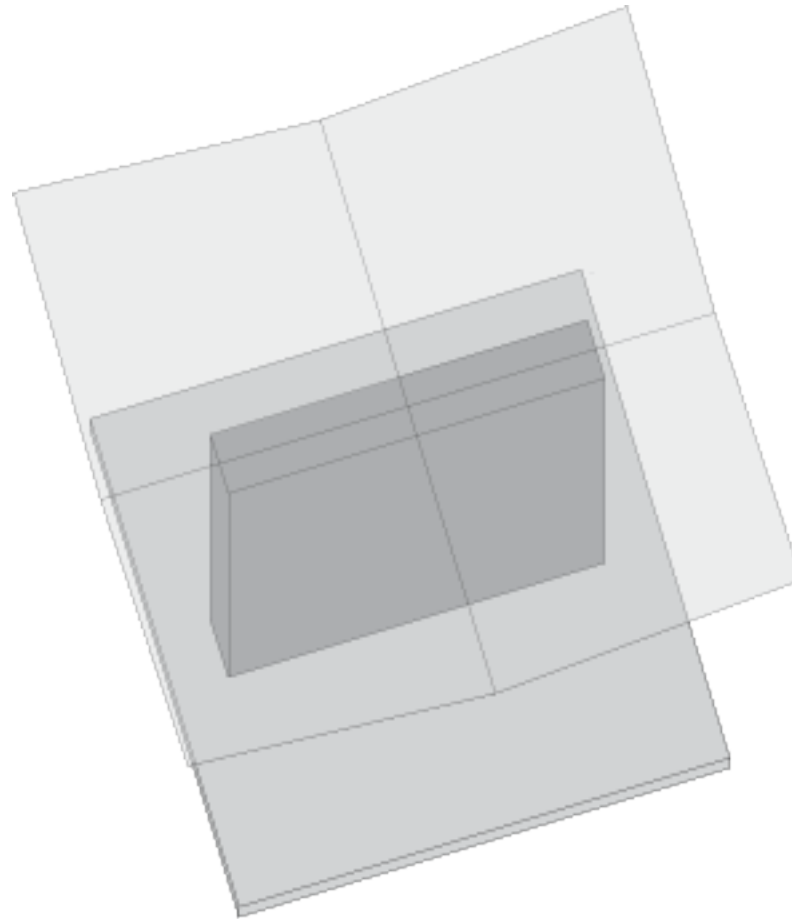

INTRODUCTION

CONCEPT DEVELOPMENT

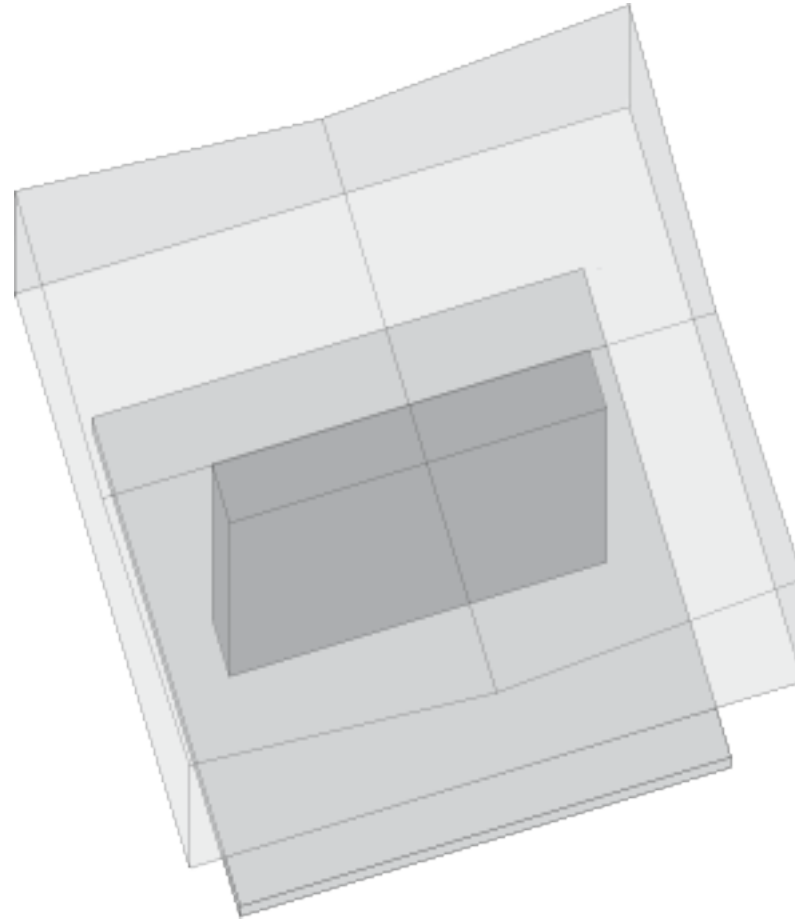

INTRODUCTION

CONCEPT DEVELOPMENT

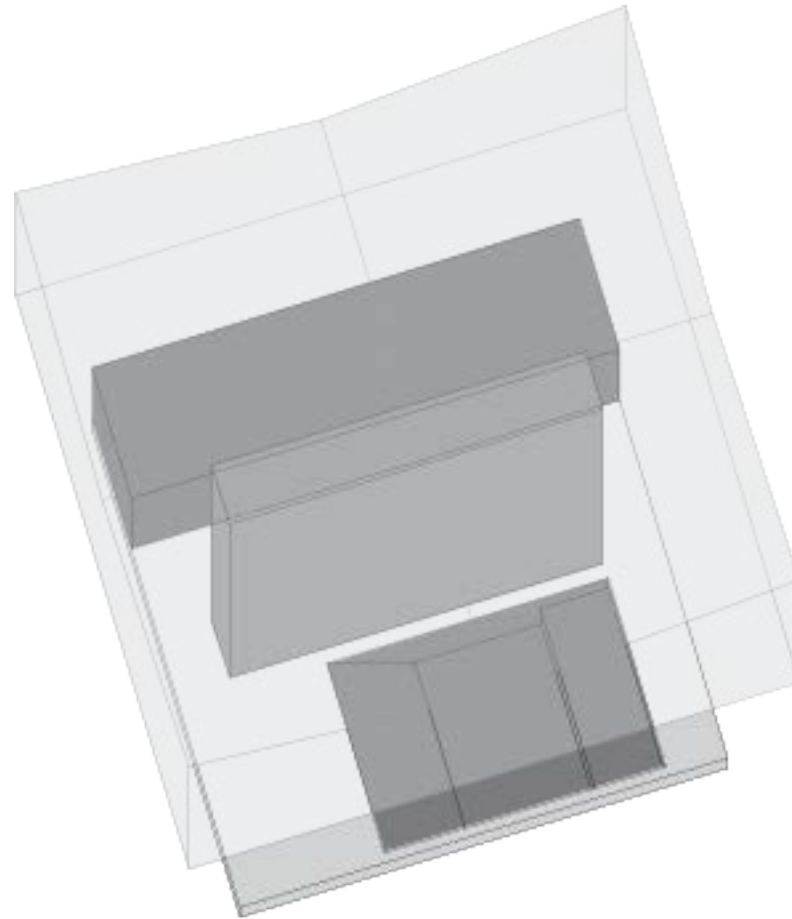

INTRODUCTION

CONCEPT DEVELOPMENT

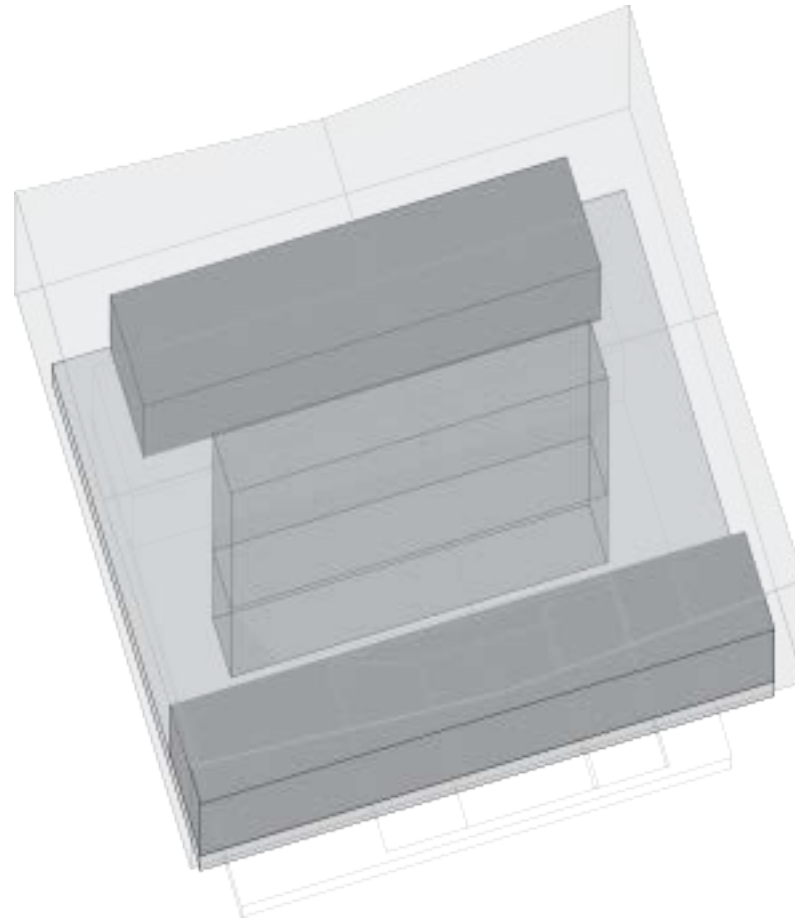

INTRODUCTION

CONCEPT DEVELOPMENT

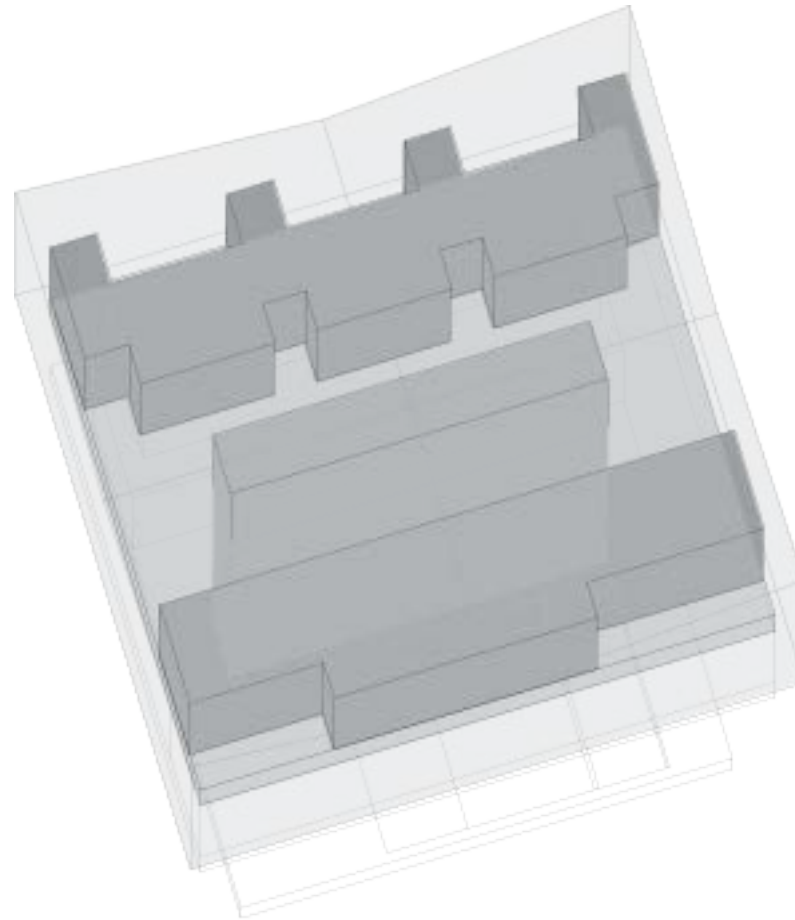

INTRODUCTION

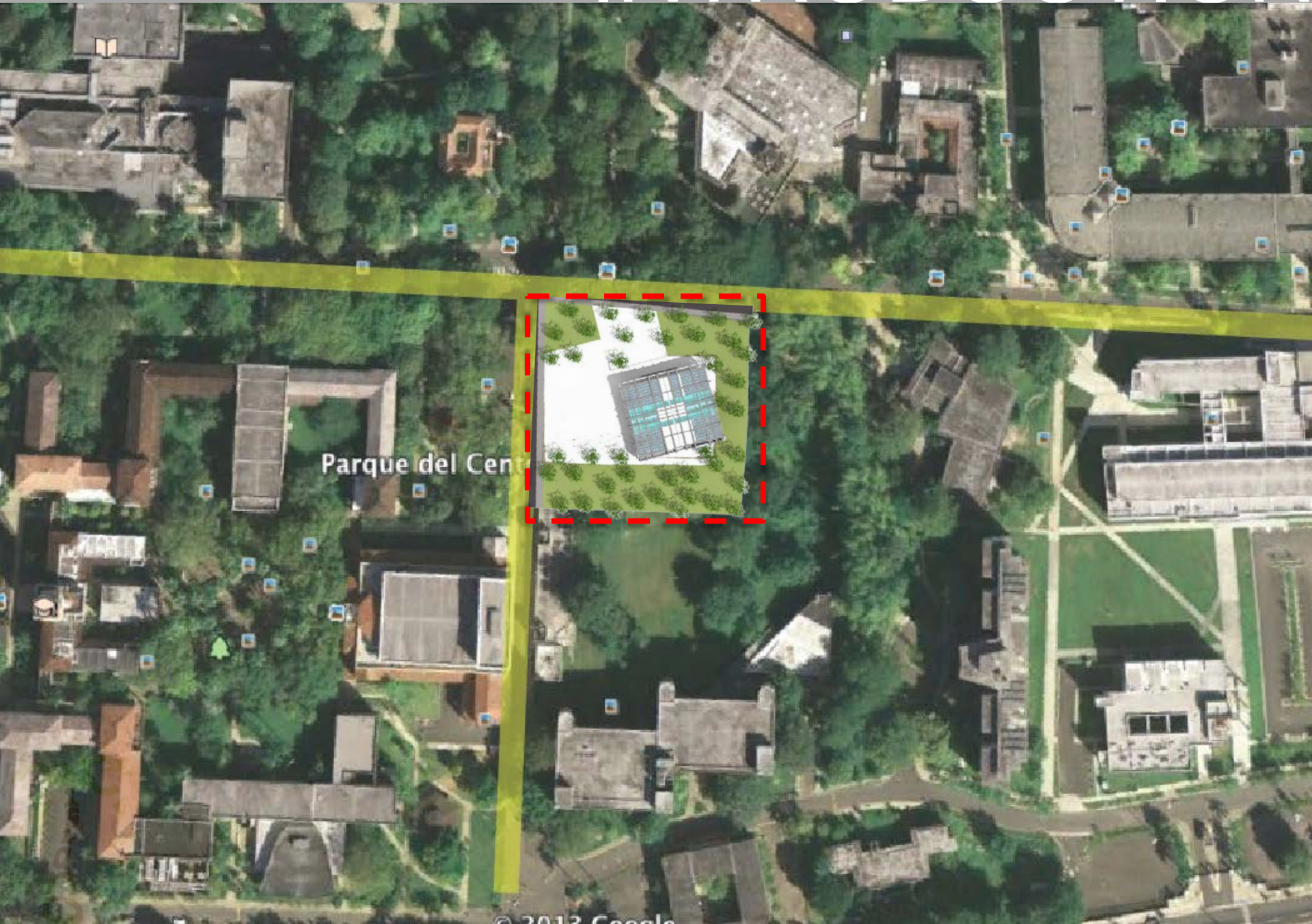

Parque del Cent





COMFORT & SPACE



COMFORT & SPACE

SOCIAL GATHERING



COMFORT & SPACE

BASEMENT

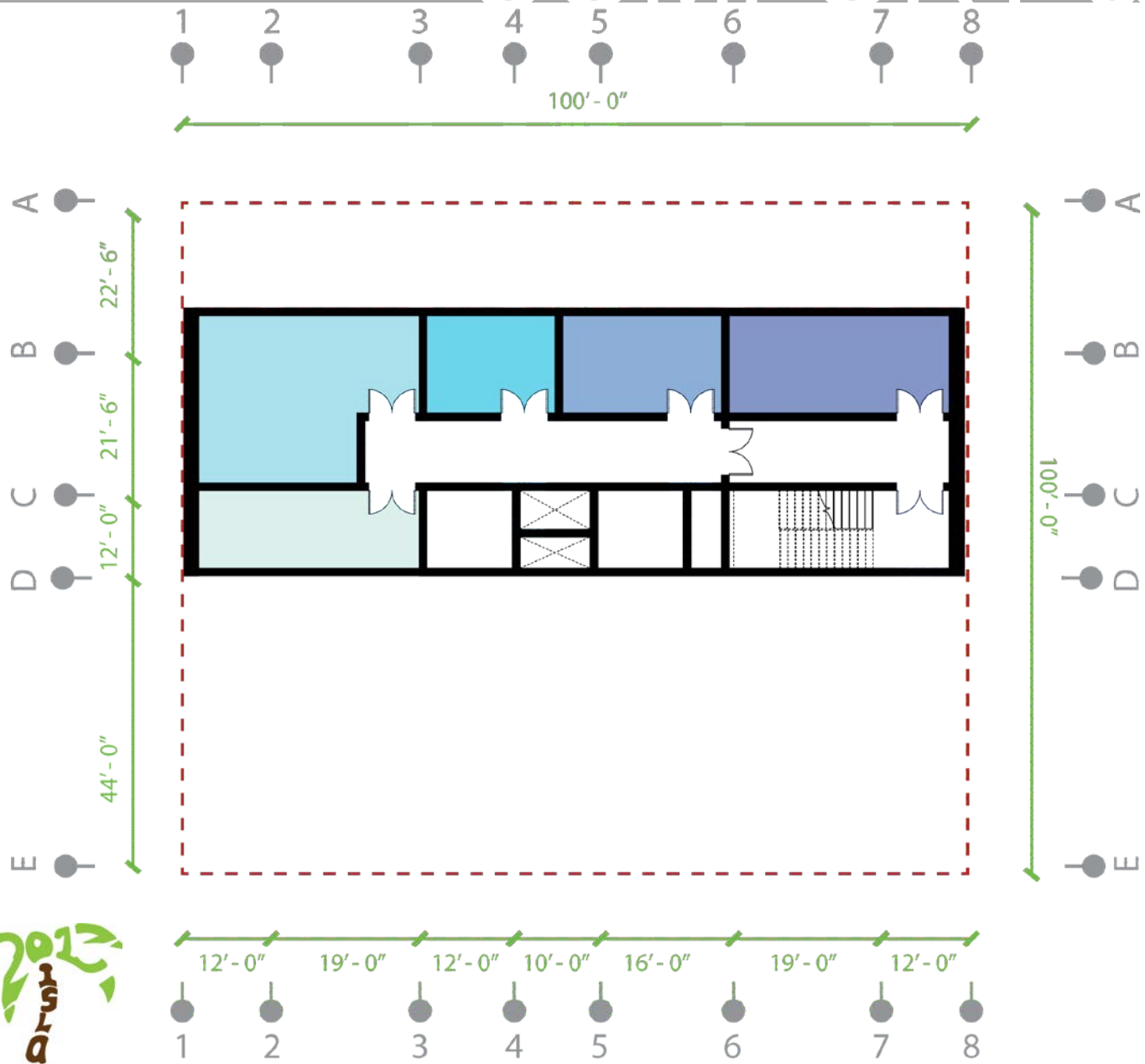

- RECYCLING ROOM
- TRANSFORMER VAULT ROOM
- SWITCH GEAR ROOM
- WATER SYSTEMS ROOM
- AIR HANDLING UNIT



COMFORT & SPACE

FIRST FLOOR

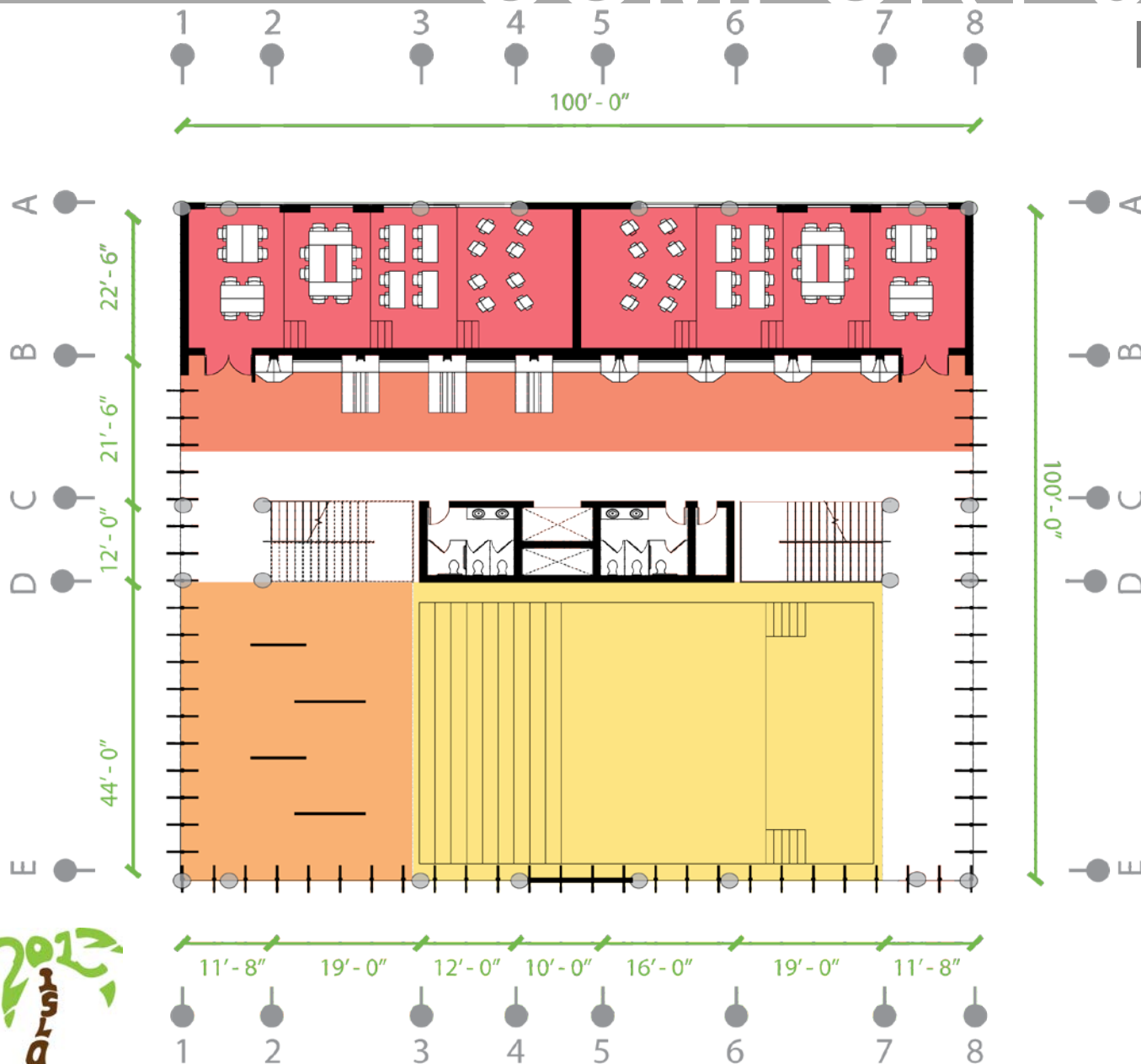

- INSTRUCTIONAL LABS
- SEMINAR SPACES
- GALLERY SPACE
- AUDITORIUM



COMFORT & SPACE

SECOND FLOOR

1 2 3 4 5 6 7 8

117'-0"

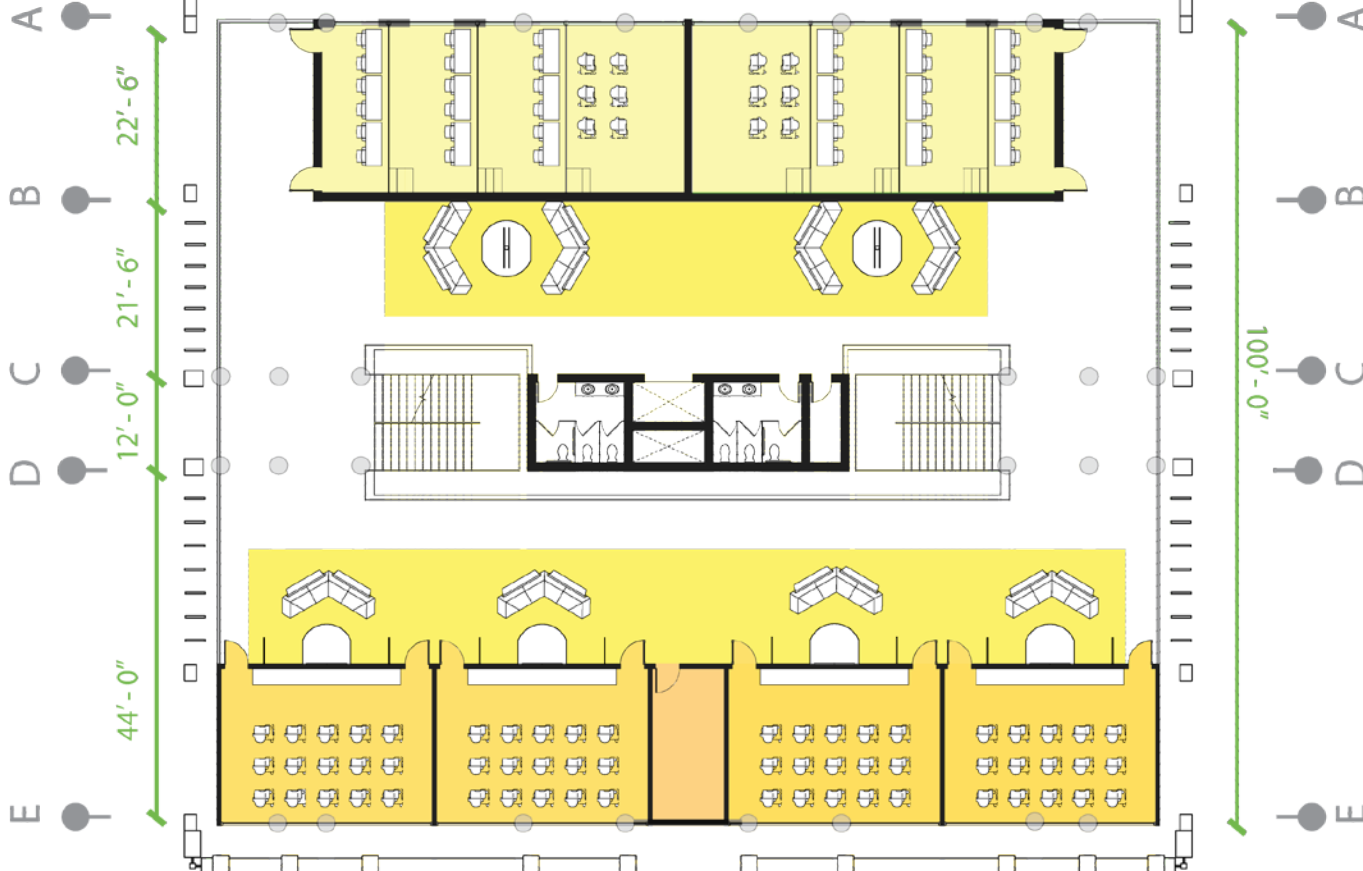

22'-6"

21'-6"

12'-0"

44'-0"

100'-0"

8'-0" 12'-0" 19'-0" 12'-0" 10'-0" 16'-0" 19'-0" 12'-0" 8'-0"

1 2 3 4 5 6 7 8

- LARGE CLASSROOMS
- STUDENT SPACES
- SMALL CLASSROOM
- STORAGE CLOSET



COMFORT & SPACE

THIRD FLOOR

1 2 3 4 5 6 7 8

117'-0"

A

B

C

D

E

22'-6"

21'-6"

12'-0"

44'-0"

A

B

C

D

E

100'-0"

8'-0" 12'-0" 19'-0" 12'-0" 10'-0" 16'-0" 19'-0" 12'-0" 8'-0"

1 2 3 4 5 6 7 8

- FACULTY OFFICE
- FACULTY LOUNGE
- ASSISTANT OFFICE
- SENIOR ADMINISTRATIVE OFFICE
- DEPARTMENT CHAIR OFFICE
- CONFERENCE ROOM



SECOND FLOOR



THIRD FLOOR



COMFORT & SPACE

ADAPTIVE THERMAL COMFORT

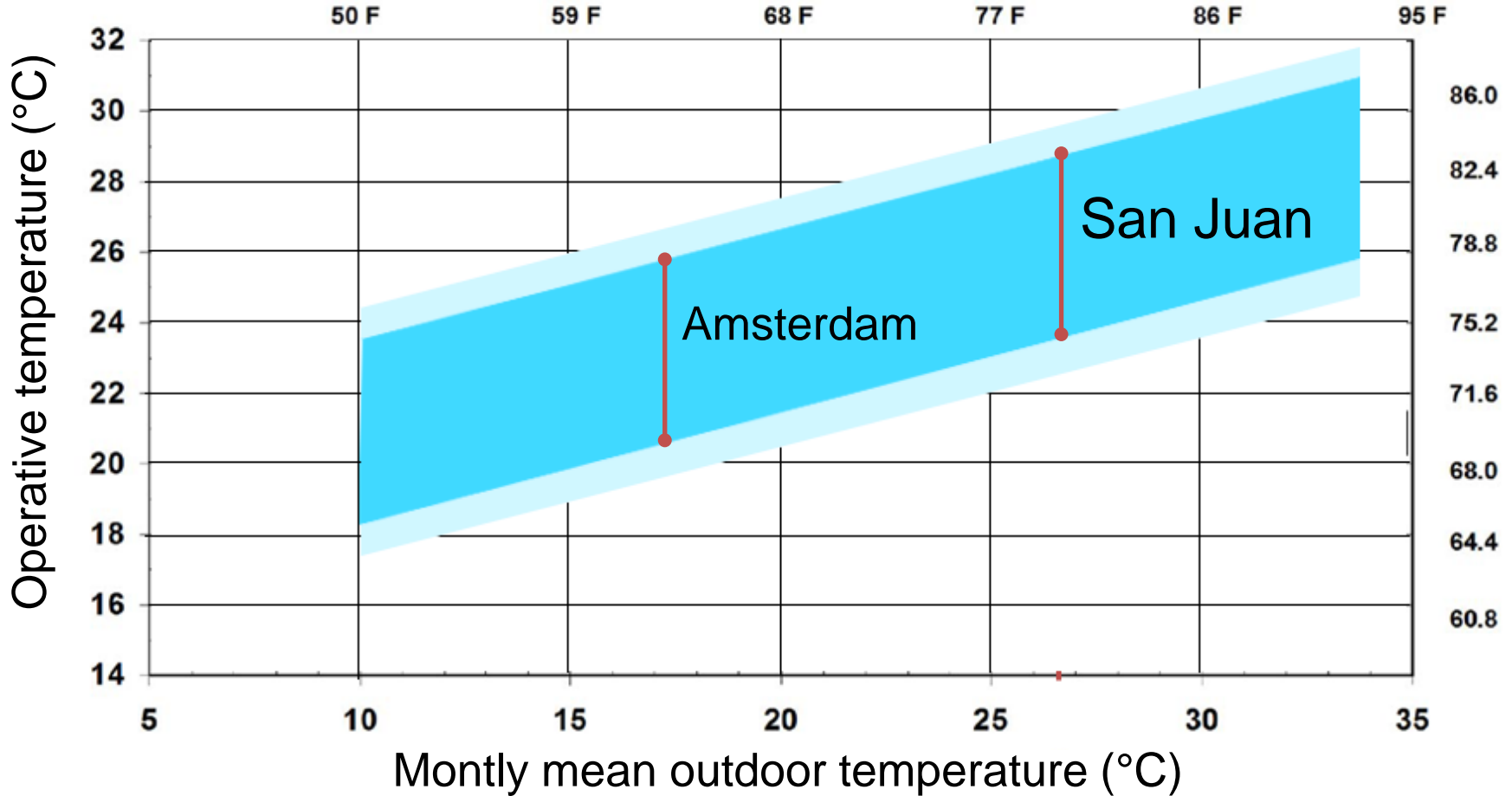

- 90% acceptability limit
- 80% acceptability limit



COMFORT & SPACE

COMFORT REQUIREMENTS

	Mechanically conditioned		Naturally conditioned	
	Class	Specifications	Class	Specifications
Thermal comfort	Class B	24.5 to 27.5 °C 76 to 81.5 °F	Class B	23 to 30 °C 73.5 to 86 °F
Indoor Air Quality	Excellent	40 < RH < 55%; CO ₂ ≤ 800 ppm	Outdoor	CO ₂ ≤ 800 ppm
Daylighting quality	Good	DF ≥ 2.5%	Good	DF ≥ 2.5%





COMFORT & SPACE

HYBRID CLIMATE

- Minimum wind speed: 0,2 m/s

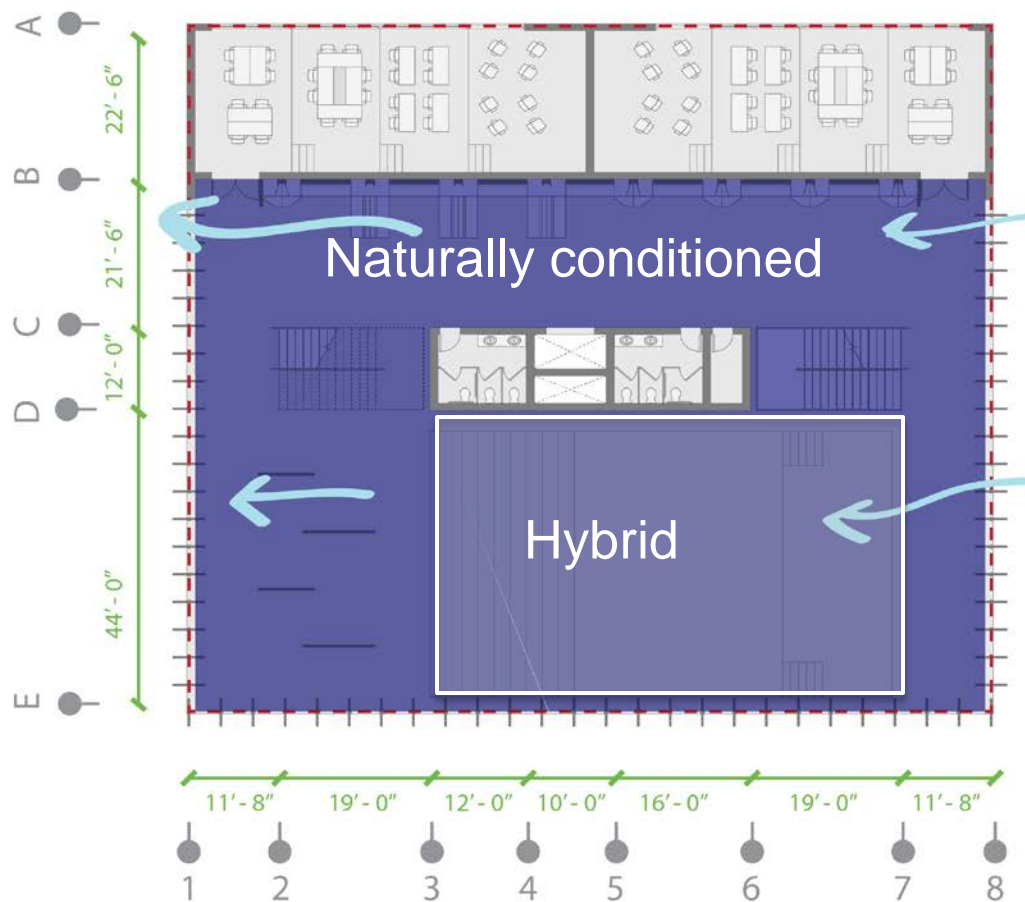

ASHRAE Handbook. Atlanta, GA: American Society of Heating, Refrigerating and Air Conditioning Engineers. 2009.



COMFORT & SPACE

FIRST FLOOR

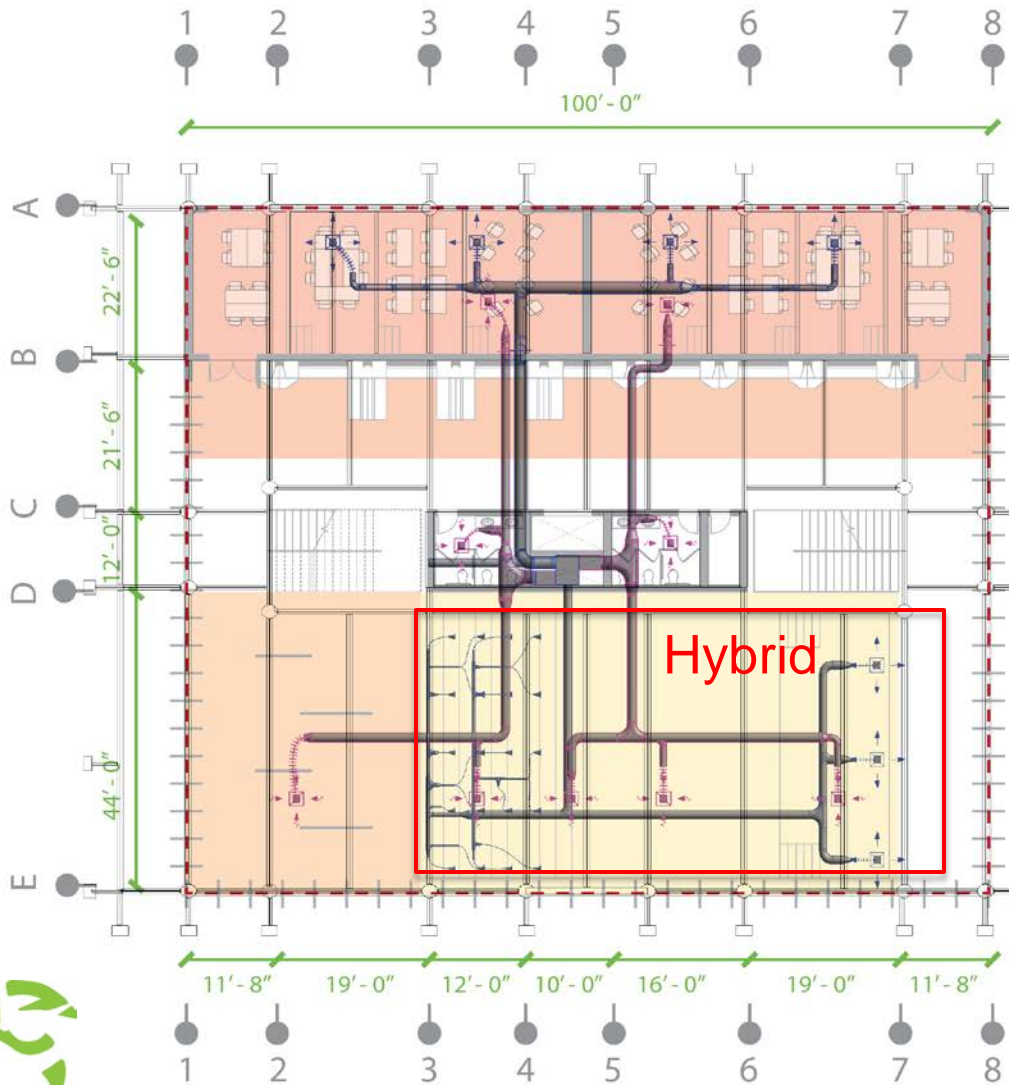

- Conditioned classrooms
 - Humidity control
 - Control thermal loads
- Hybrid Auditorium





COMFORT & SPACE

SECOND FLOOR

- Microclimate desks

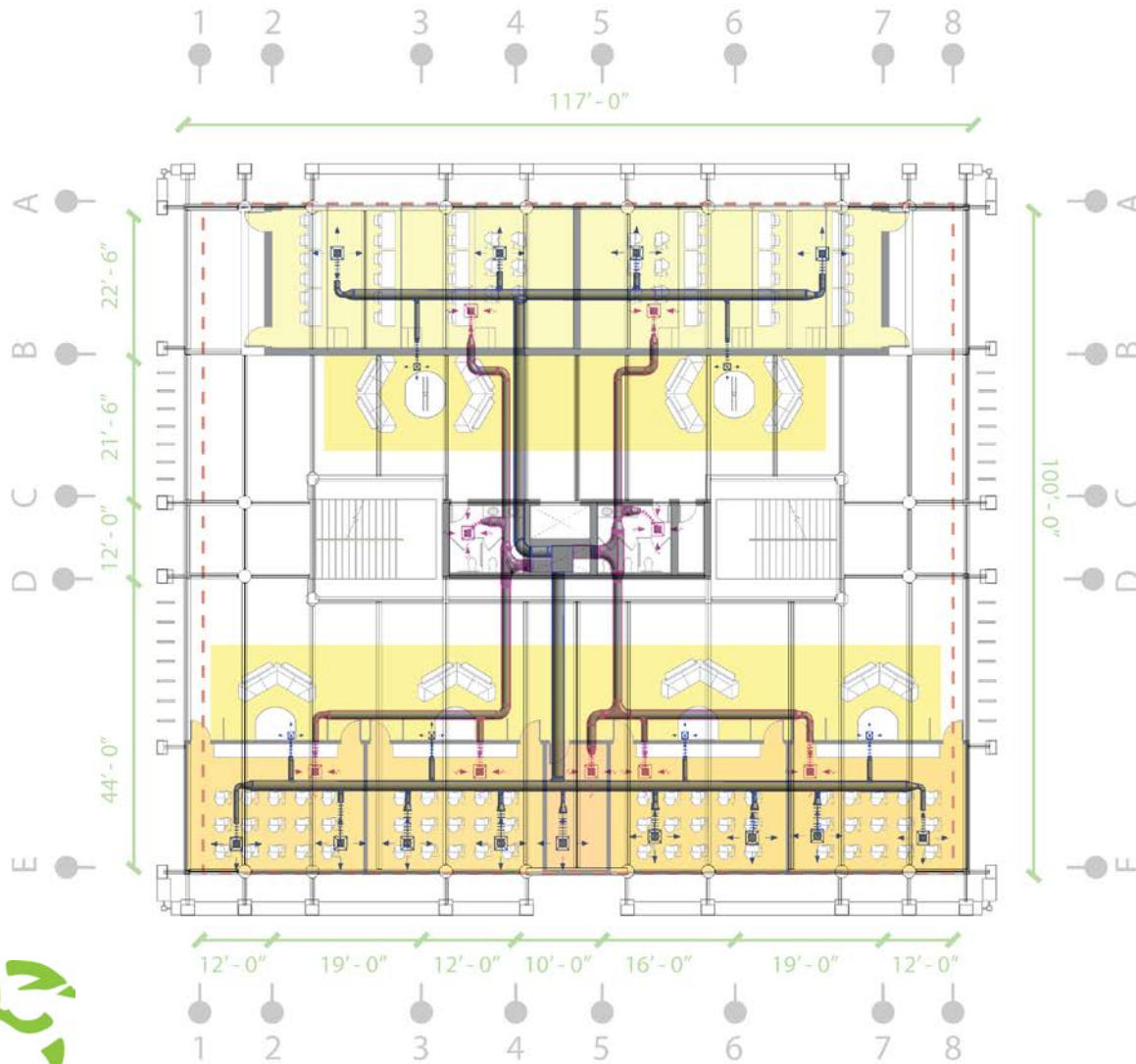



COMFORT & SPACE

THIRD FLOOR

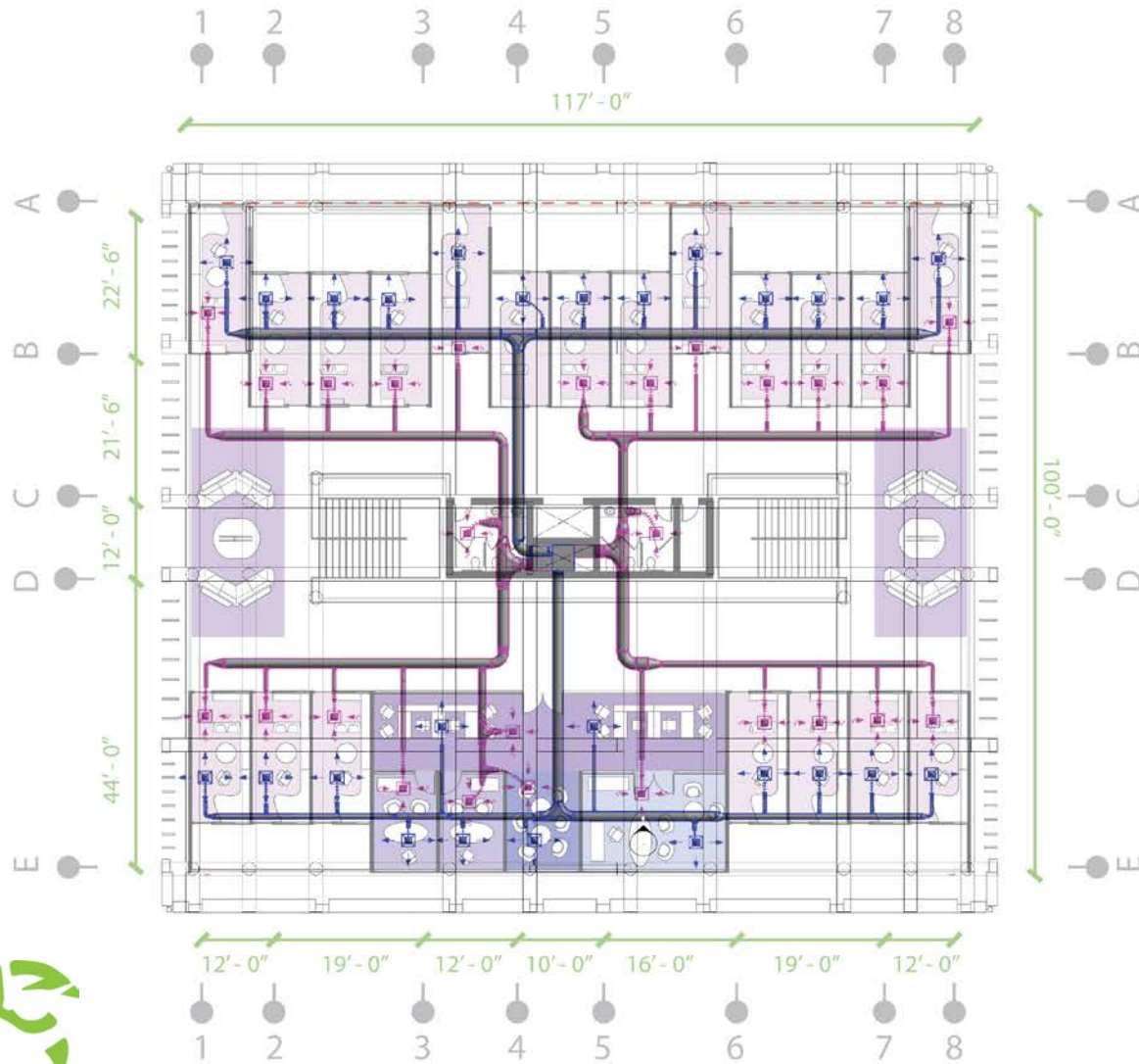



COMFORT & SPACE

NO SHADING FINS

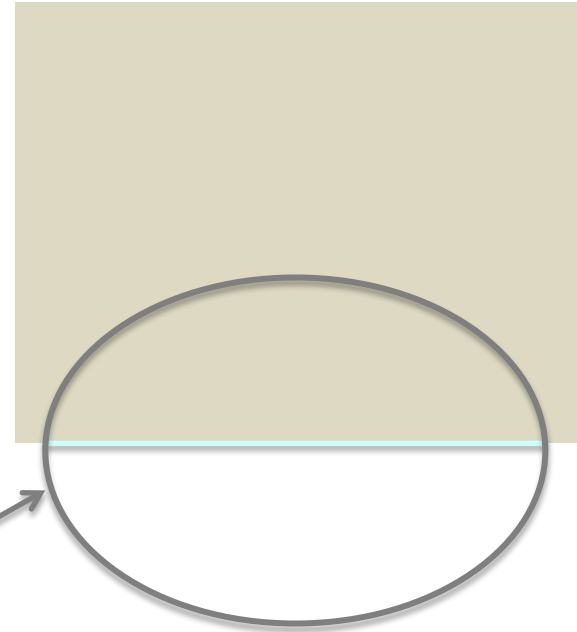
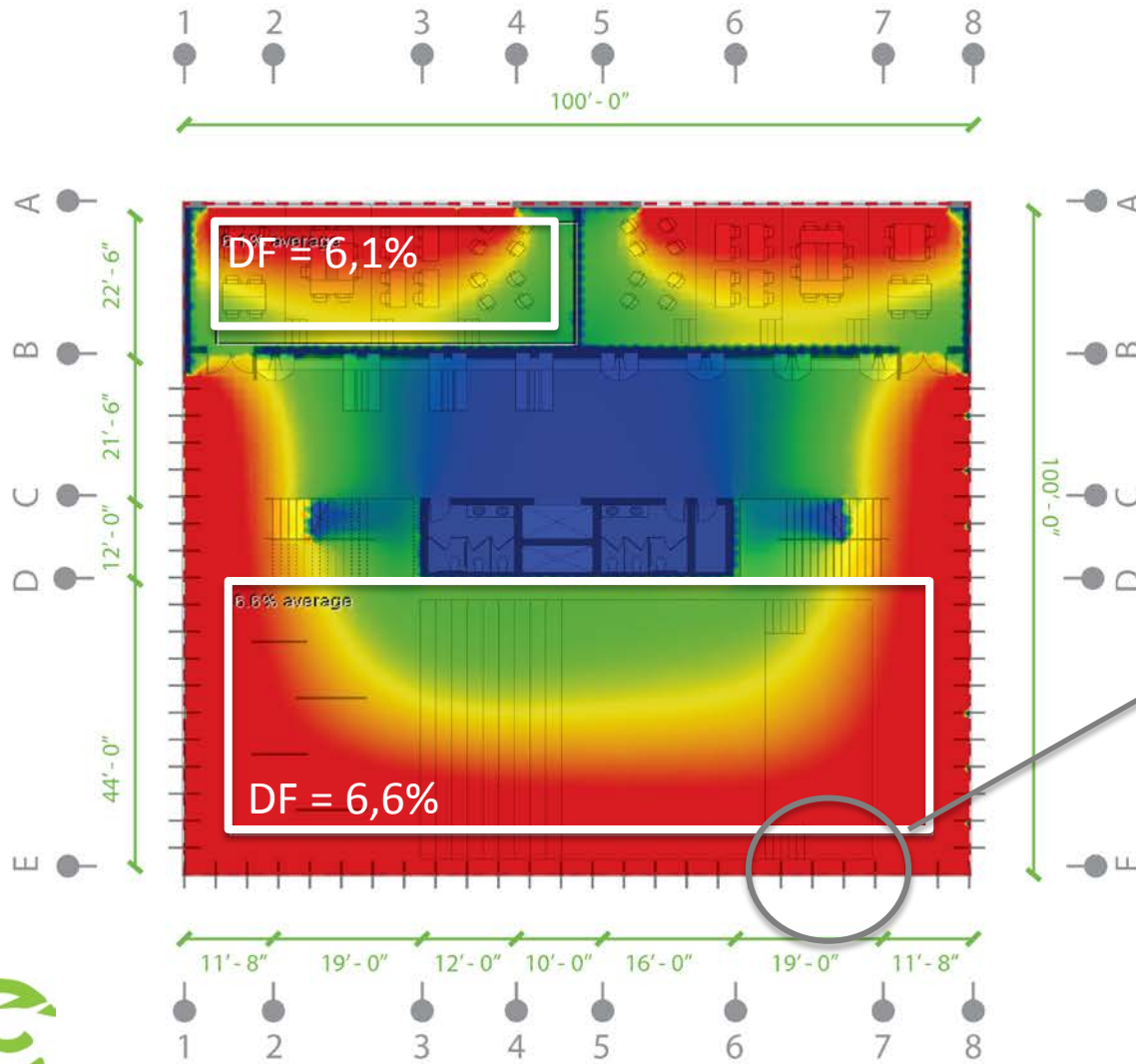
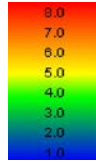



COMFORT & SPACE

OPEN SHADING FINS

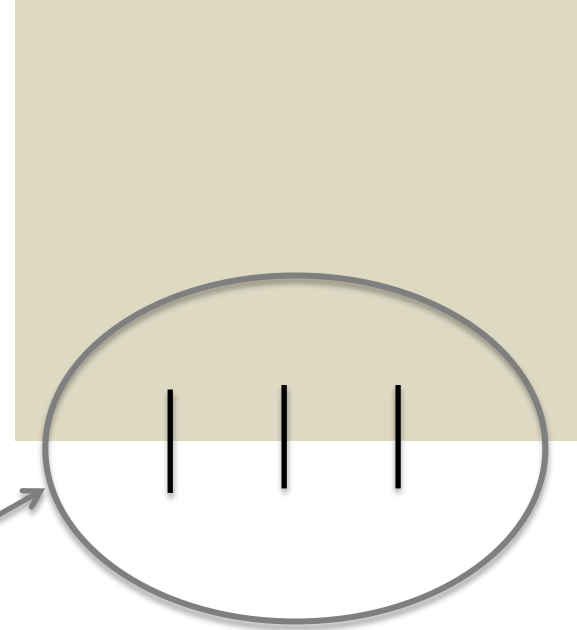
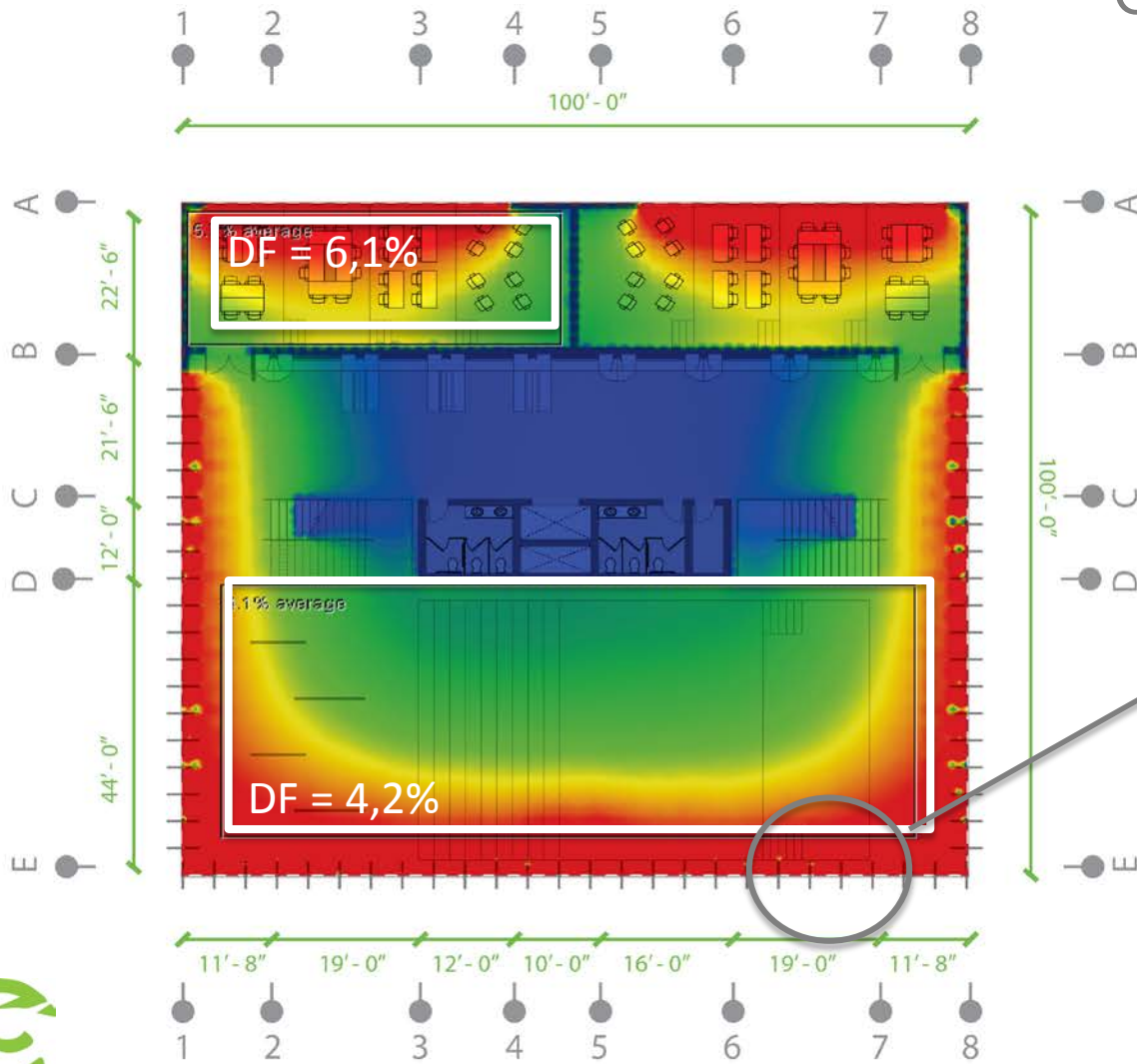
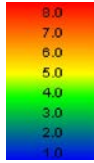



COMFORT & SPACE

SEMI-OPEN SHADING FINS

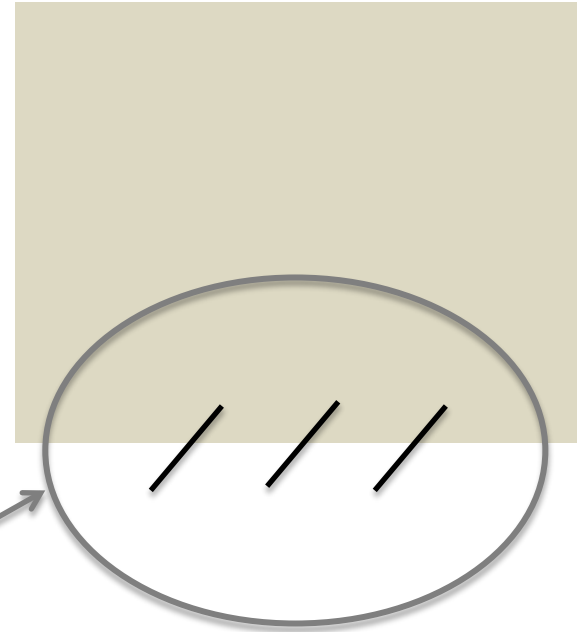
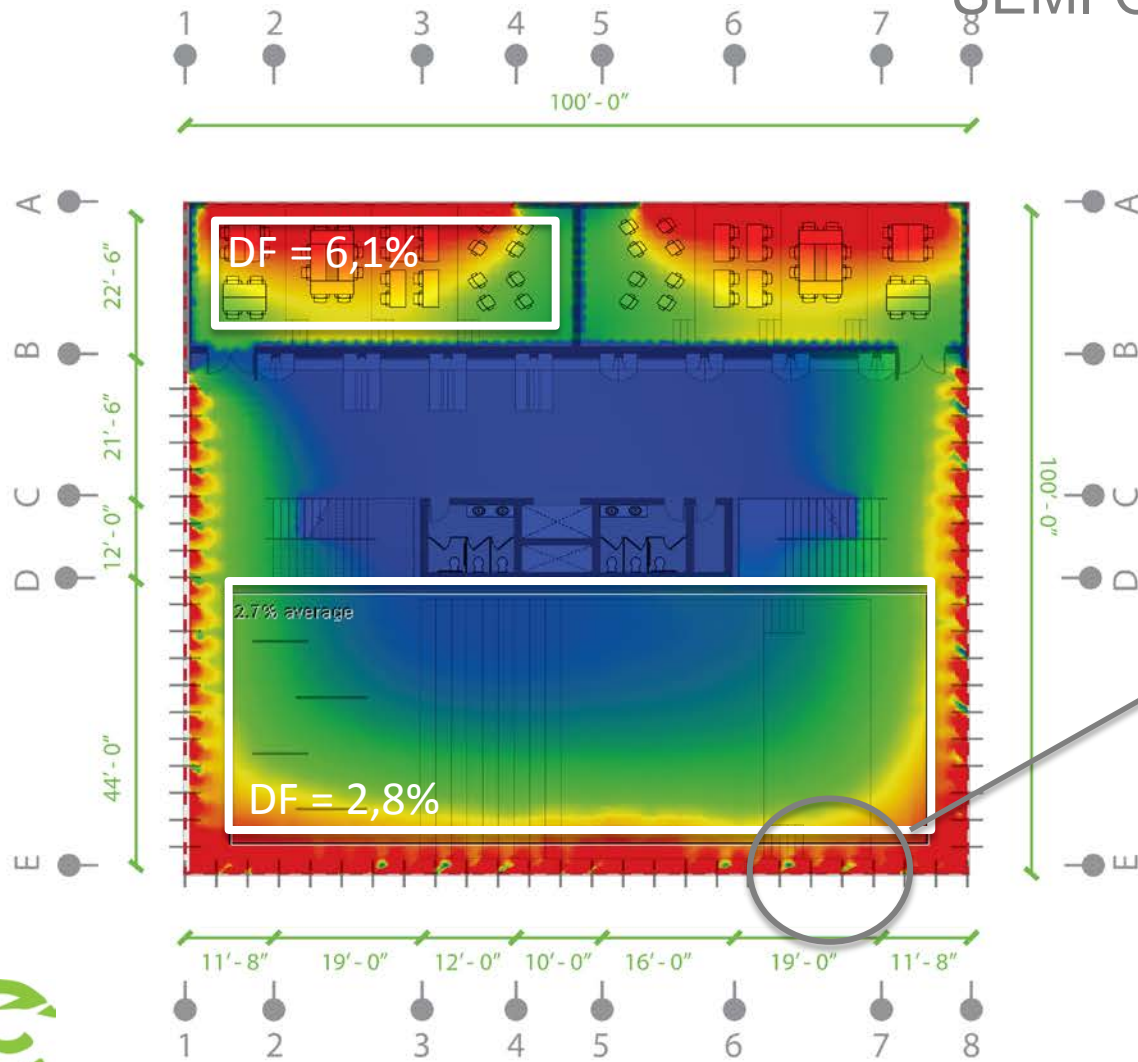
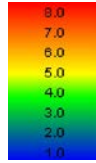



COMFORT & SPACE

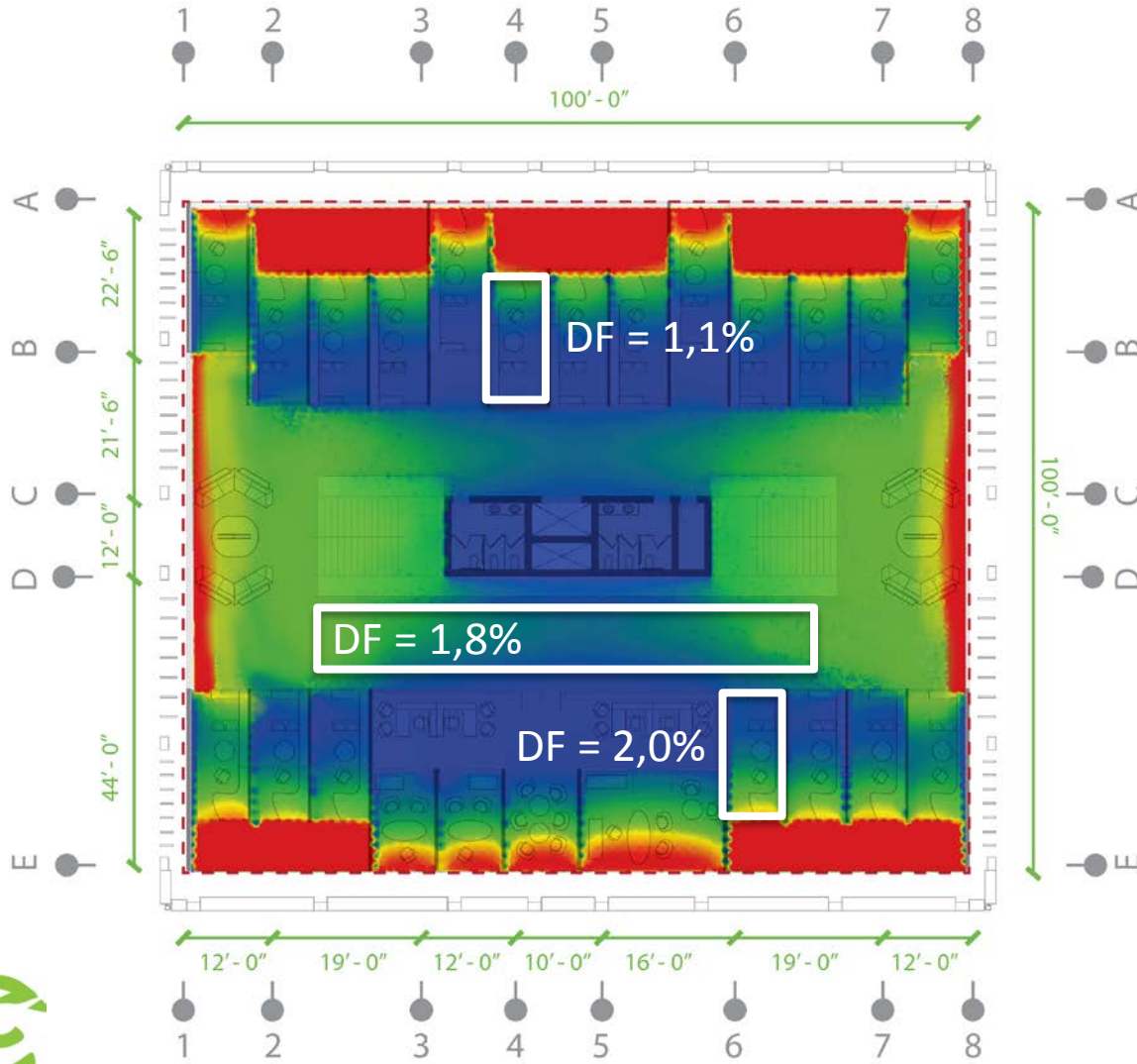
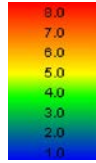



COMFORT & SPACE

LEVEL 2

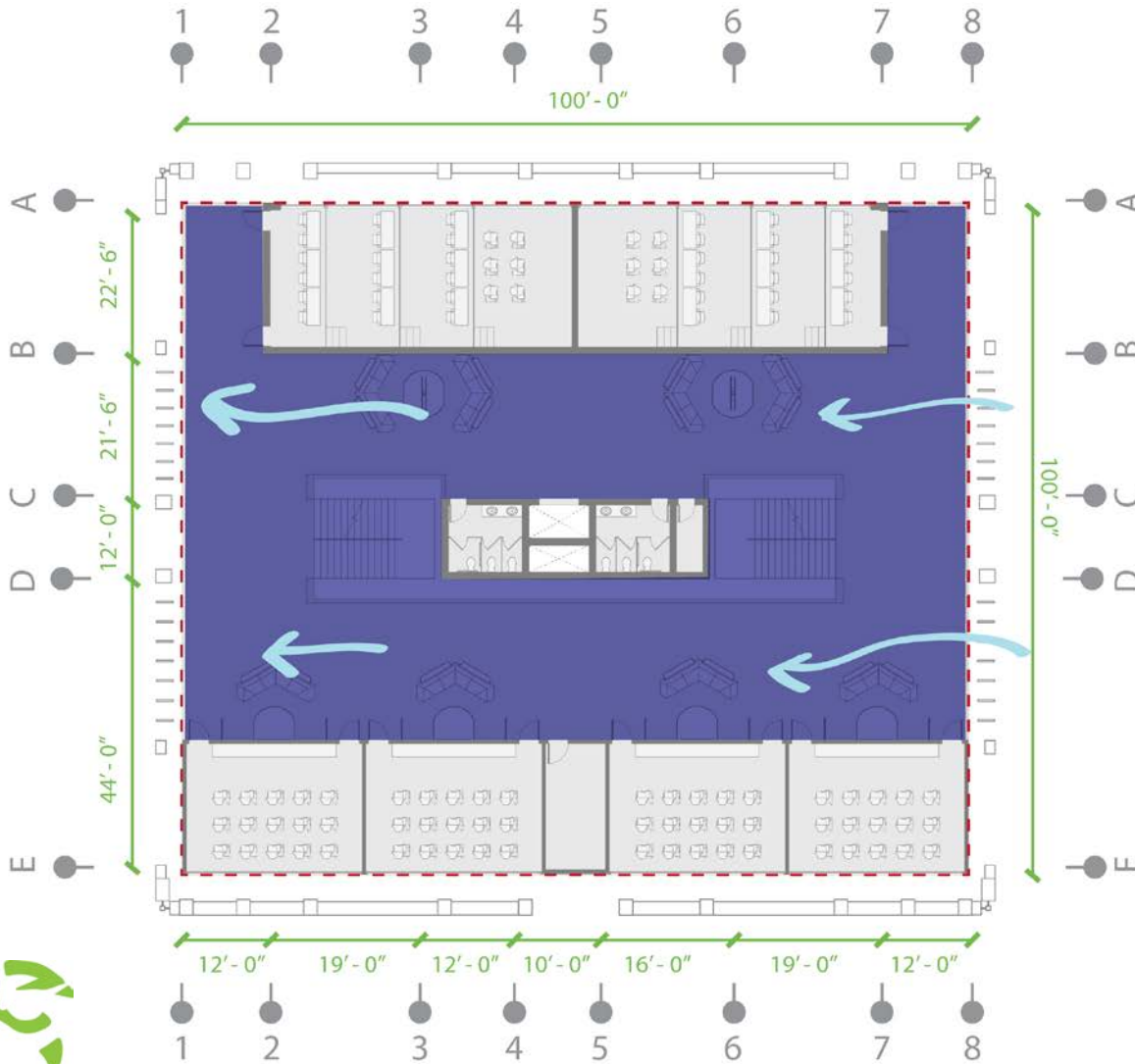

COMFORT & SPACE

OFFICE SECTION

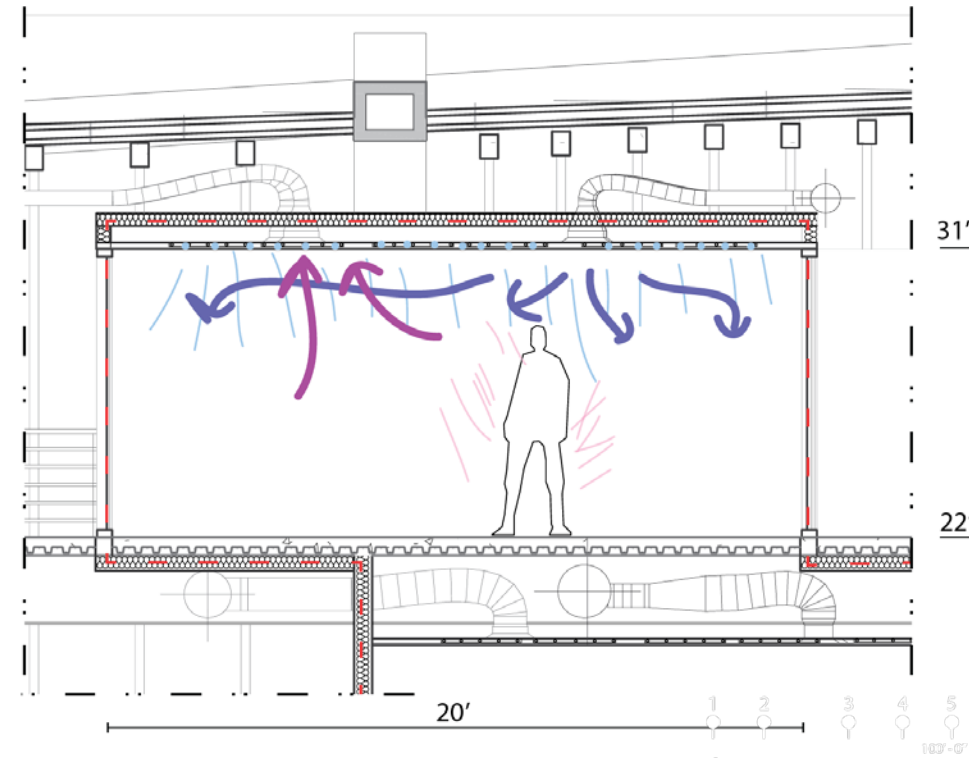

- Thermal and moisture barrier
- Radiant cooling system
- Sprinkler system
- Concrete slabs
- Loads 25 W/m²
- Cooling power 40 W/m²

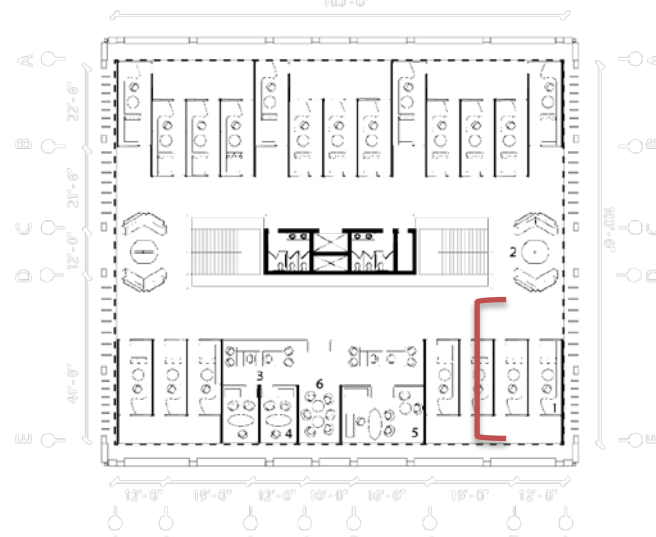

COMFORT & SPACE

MICRO CLIMATE FURNITURE



Kotatsu

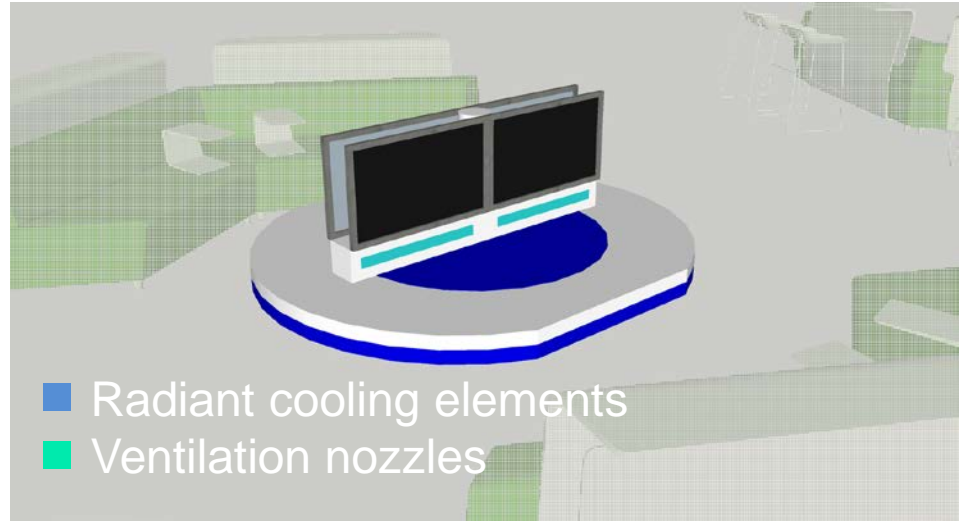

Micro climate furniture

Annual energy consumption distribution of total 500 kWh

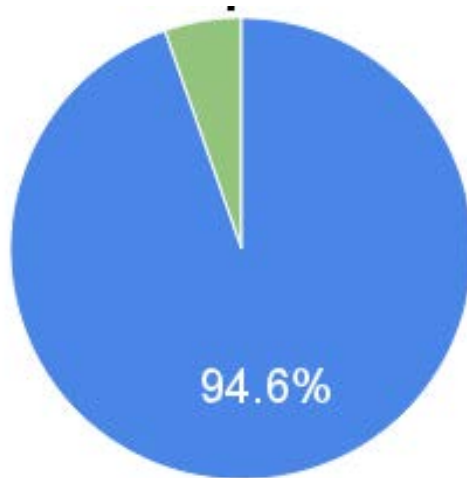

- Cooling machine consumption
- Ventilation energy consumption



COMFORT & SPACE

Design Loads

Floor	Dead Load (PSF)	Live Load (PSF)
Roof	40	60
3	72	75
2	72	75
1	72	110

Wind	Seismic
Wind Speed 170 mph	Risk III
Base Shear 170 kips	12% Building Weight

Function Spaces	Live Load (PSF)
Office	50
Faculty Lounge	80
Auditorium (average)	100
Classroom & Seminar	40
Labs	100
Server Room	125
Technical Support	100
Storage	250
Mechanical Room	100
Stair	100
Corridor	80 or 100
Roof	60



COMFORT & SPACE

STRUCTURAL : Basement

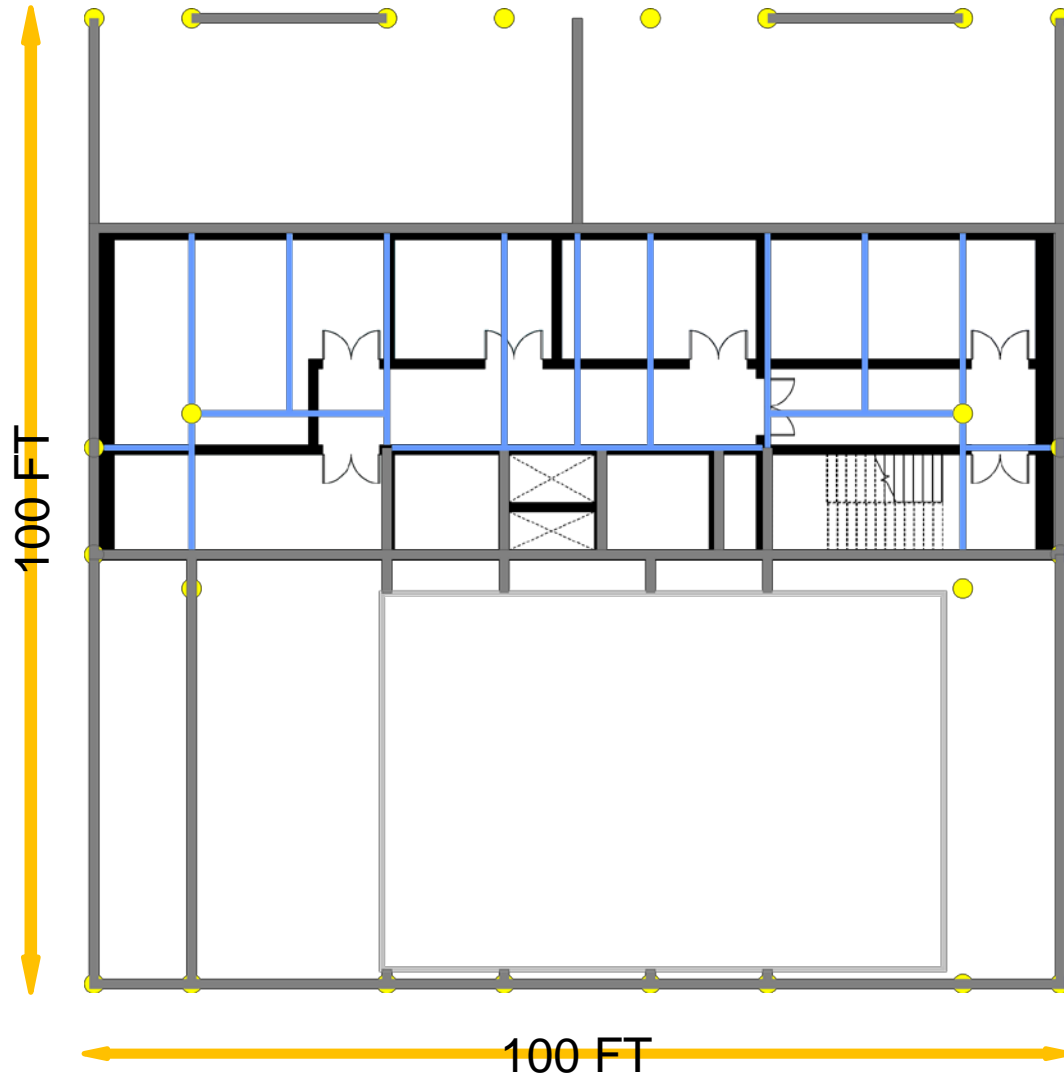

- W24x55
- Wall 1FT
- Column D=2FT

COMFORT & SPACE

STRUCTURAL : First

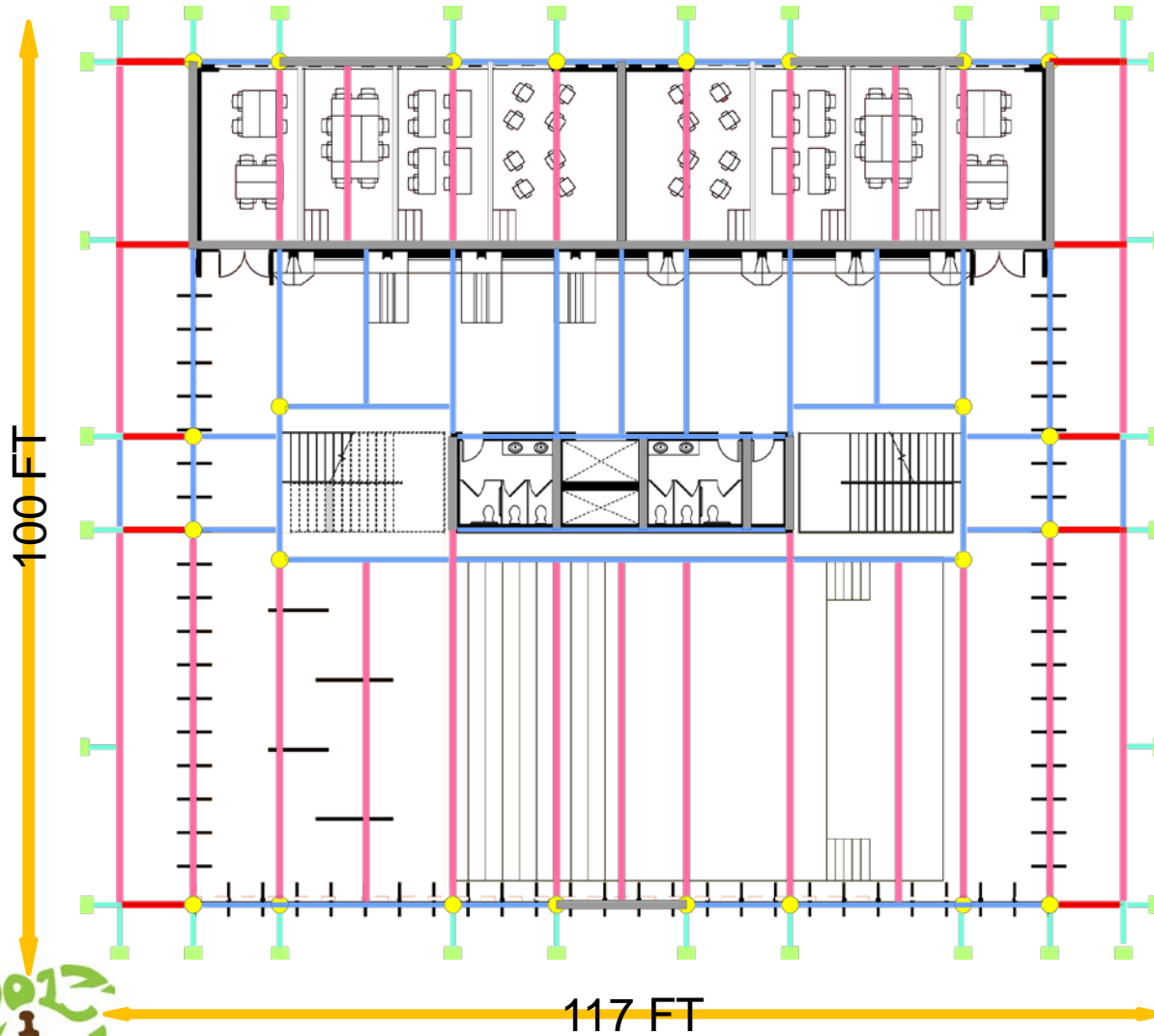

— W24x55

— W24x68

— W24x84

— Wall 1FT

● Column D=2FT

COMFORT & SPACE

STRUCTURAL : Second

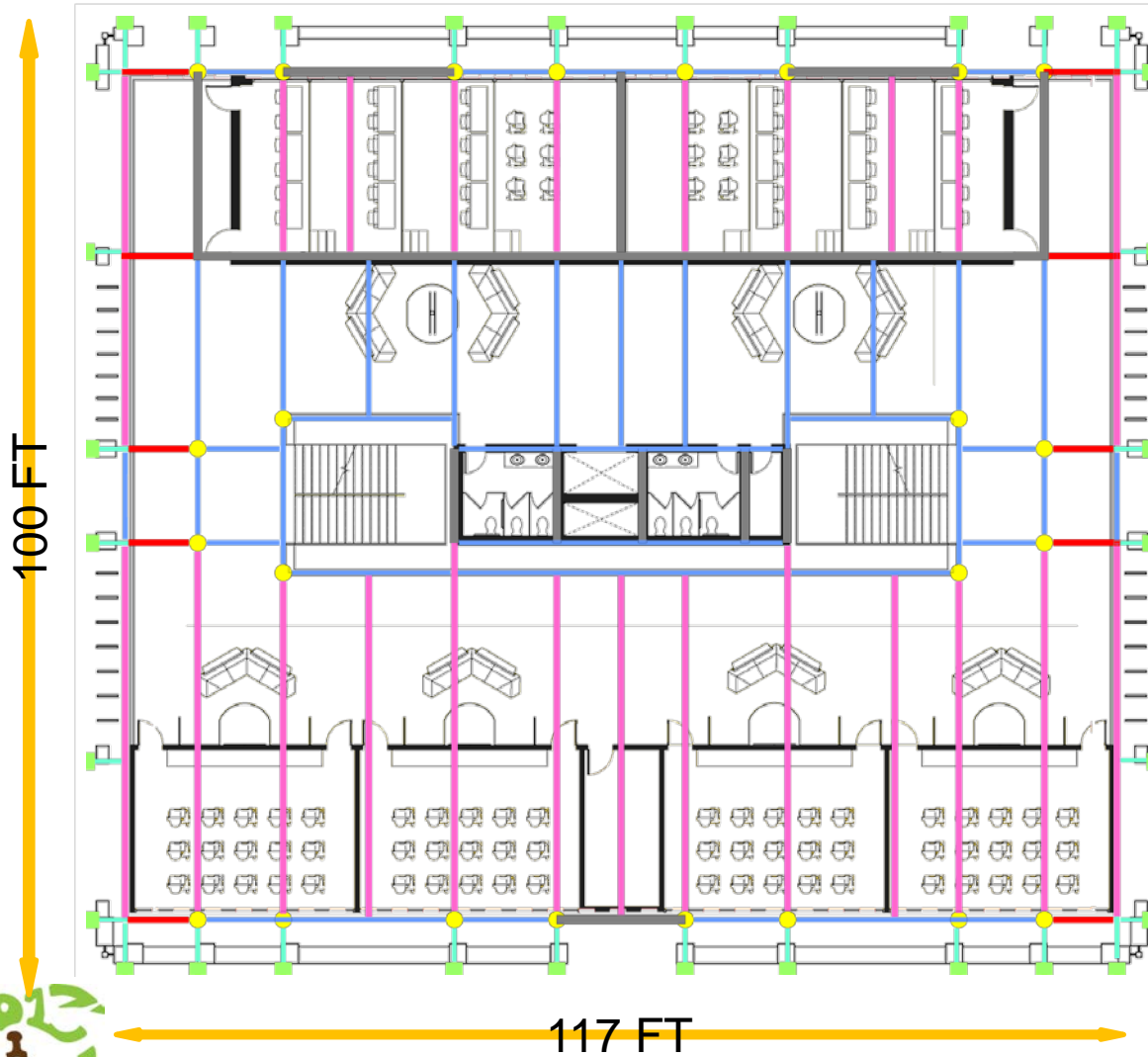

— W24x55

— W24x68

— W24x84

— Wall 1FT

● Column D=2FT



COMFORT & SPACE

STRUCTURAL : Third

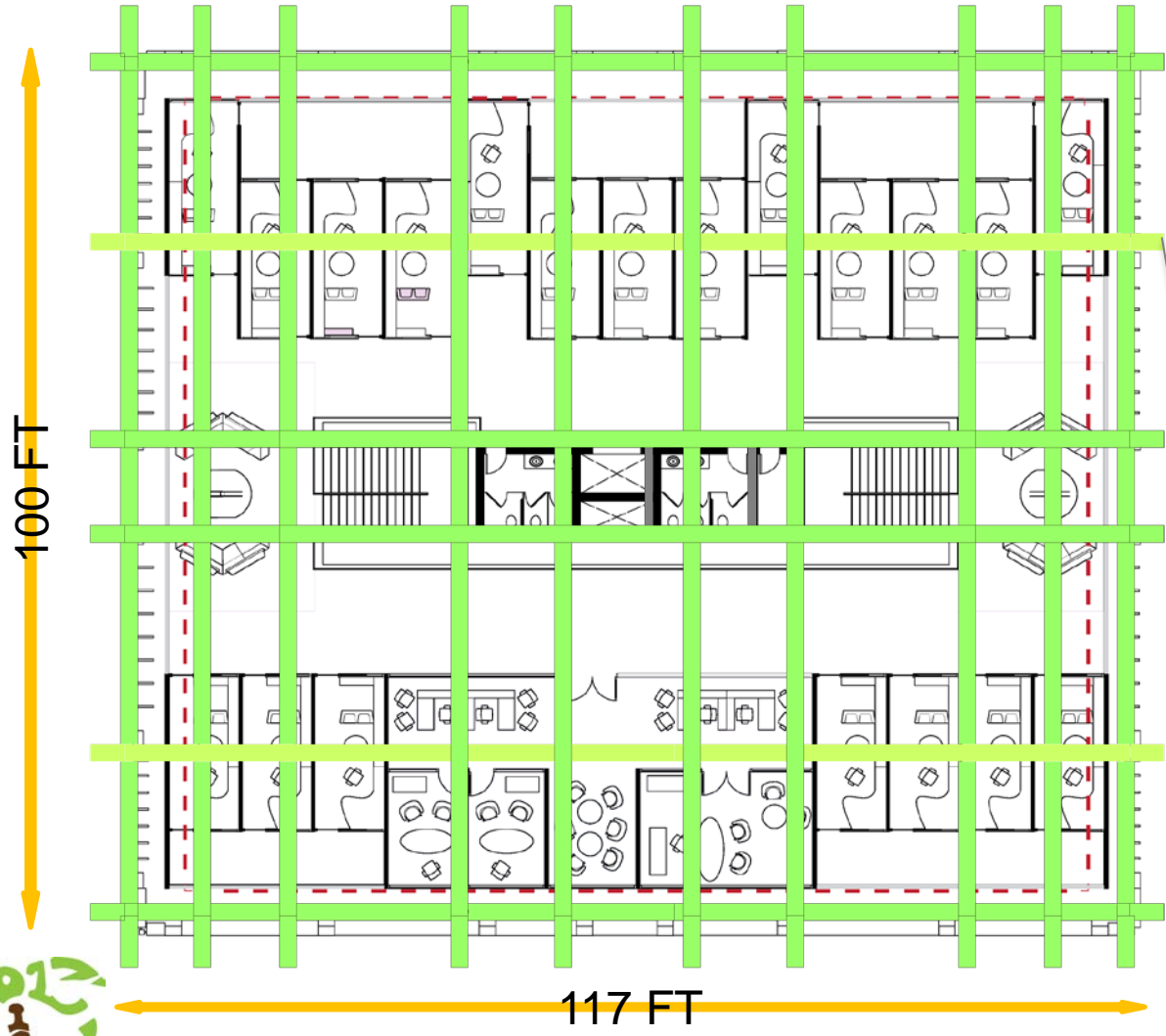

 HSS 18x18x1/2

Non Structural Roof Element



COMFORT & SPACE FLOOR SANDWICH INTEGRATION

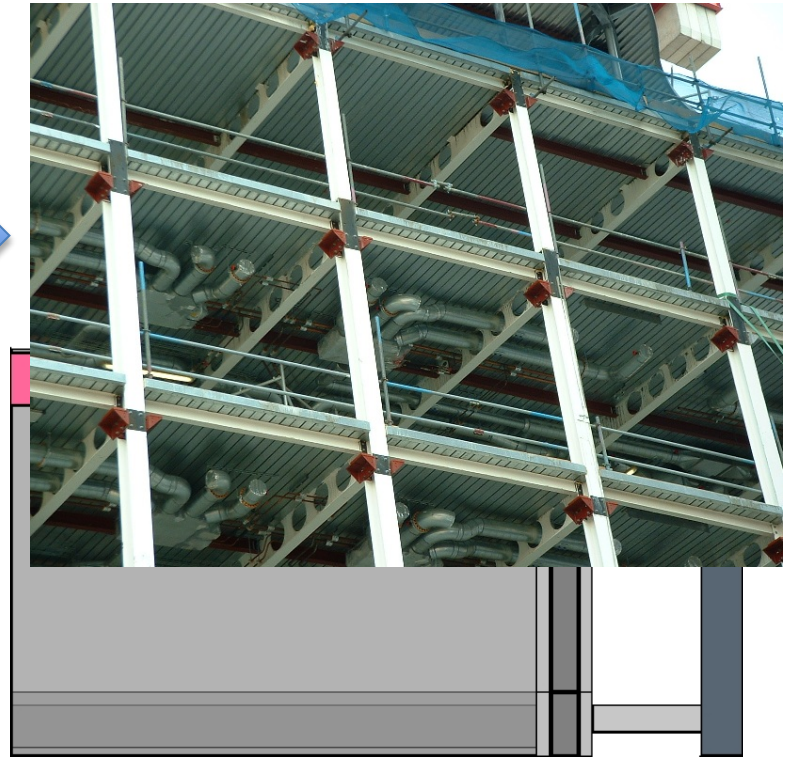
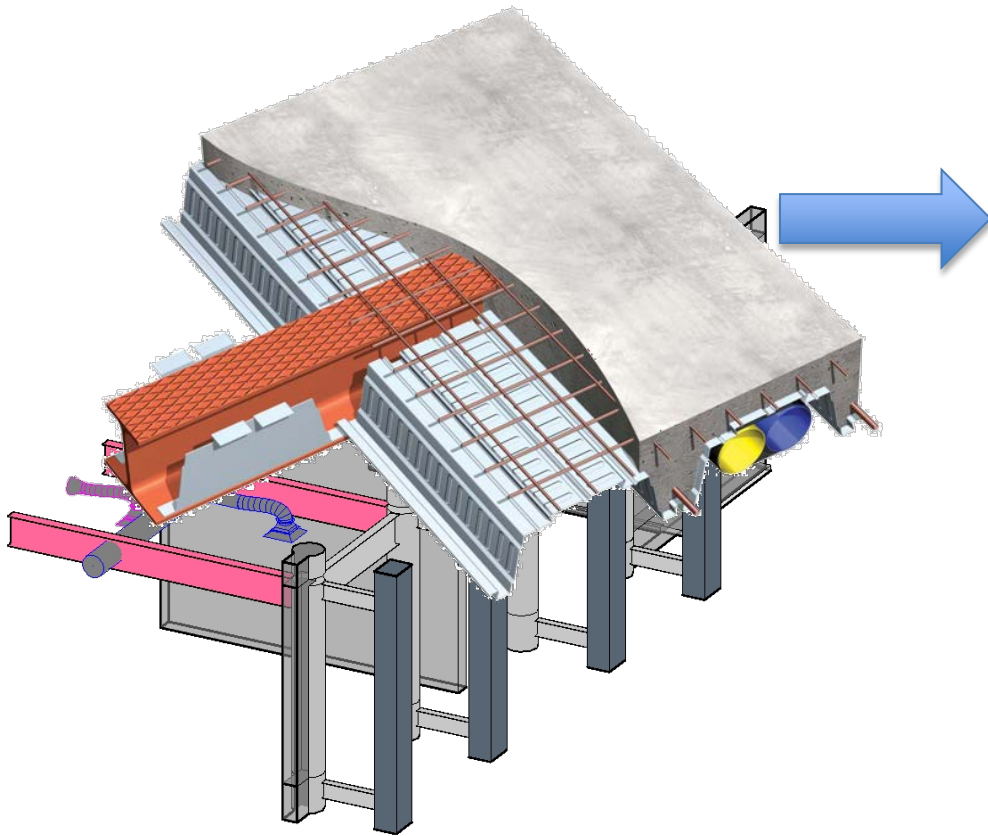

Major Beam Section: W24

Maximum Pipe Diameter: 21"

COMFORT & SPACE

LARGE CLASSROOM

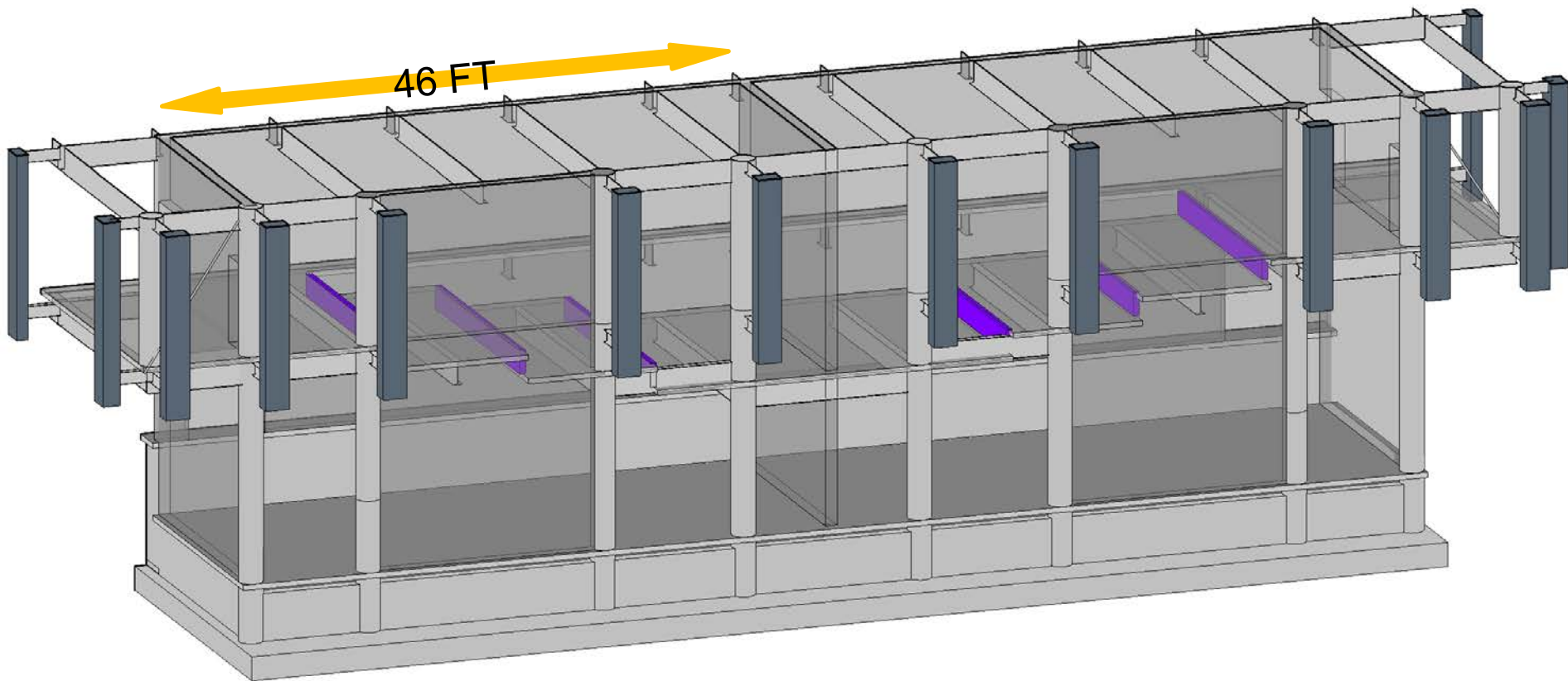

Maximum Height: 16 FT
Dropped Floor: 2 FT each

COMFORT & SPACE

CORE & STAIR

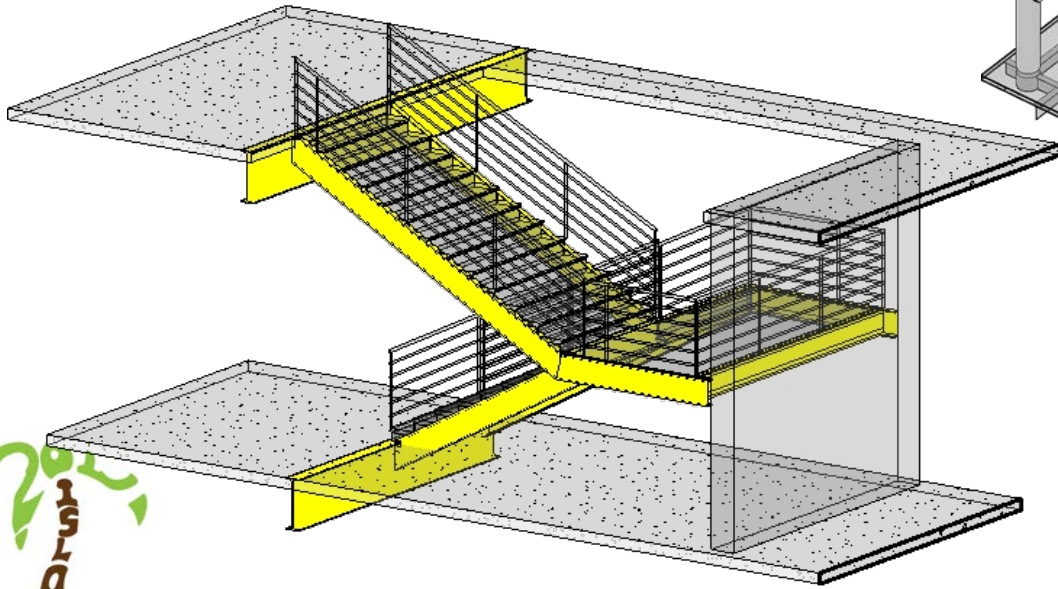
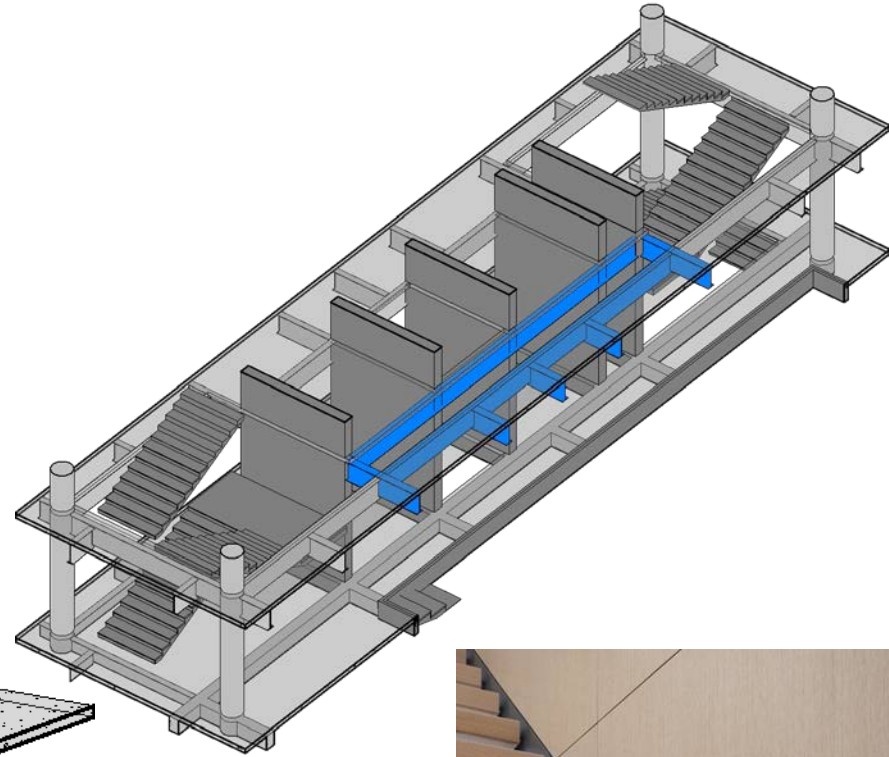
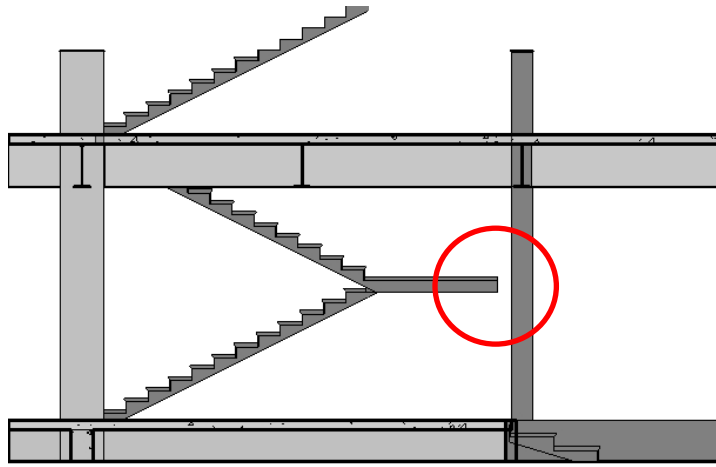

COMFORT & SPACE

ROOF INTEGRATED DESIGN

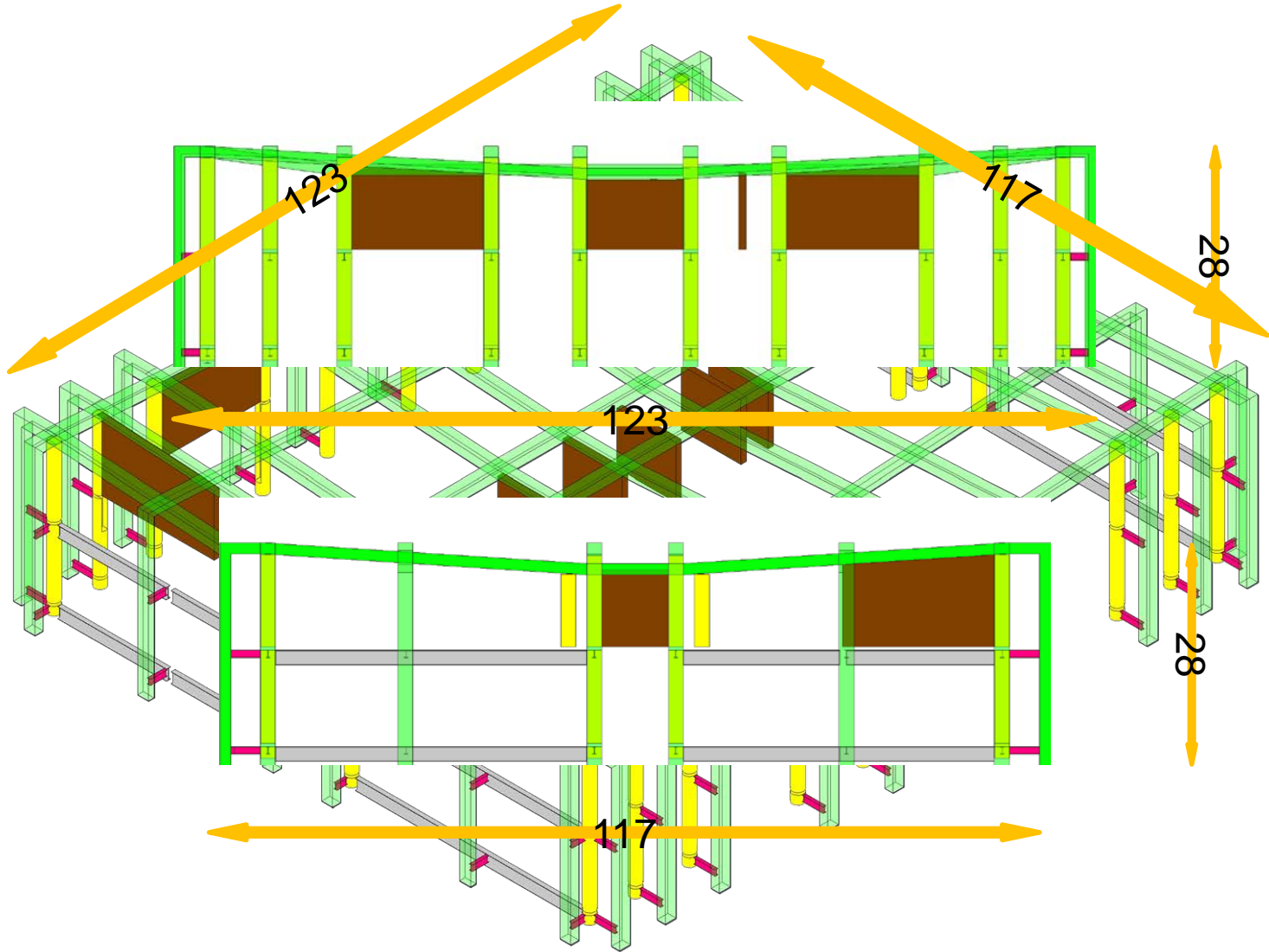

SECOND FLOOR



THIRD FLOOR



HURRICANE & EARTHQUAKE



HURRICANE & EARTHQUAKE

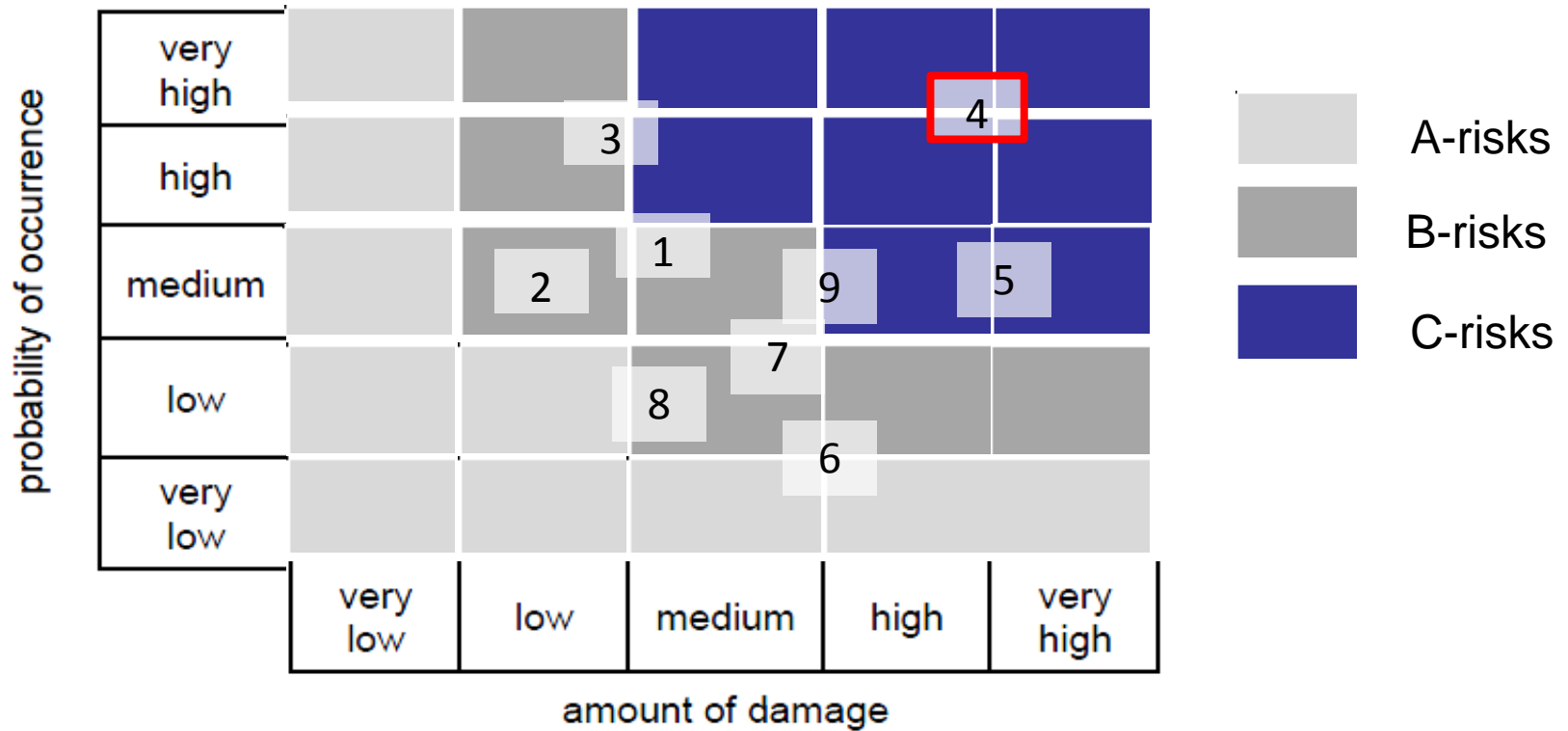

- | | |
|--|-------------------------------|
| 1. Inflation in construction costs | 6. Refused permission |
| 2. Water price change | 7. Electricity price change |
| 3. Vandalism in or outside the building | 8. Unexpected soil conditions |
| 4. Hurricane during O&M phase | 9. HVAC system performance |
| 5. Earthquake during O&M phase | |



HURRICANE & EARTHQUAKE

RISK OF HURRICANE & EARTHQUAKE

**Total Storms within
200miles (1900-2011)**

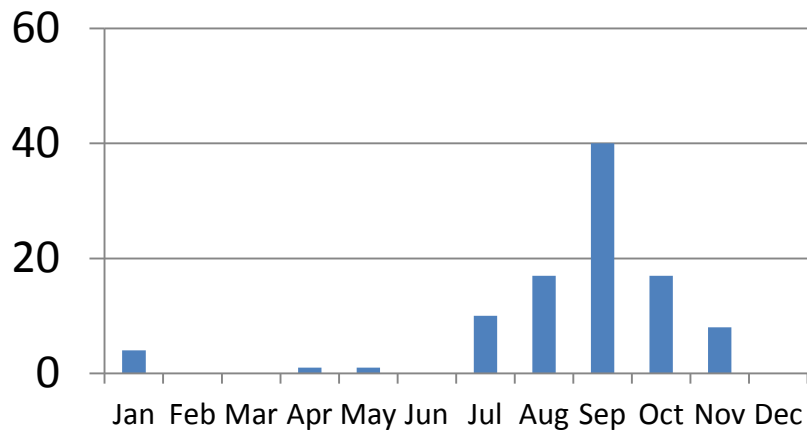

Hurricane Season

Earthquake (1973-2013)

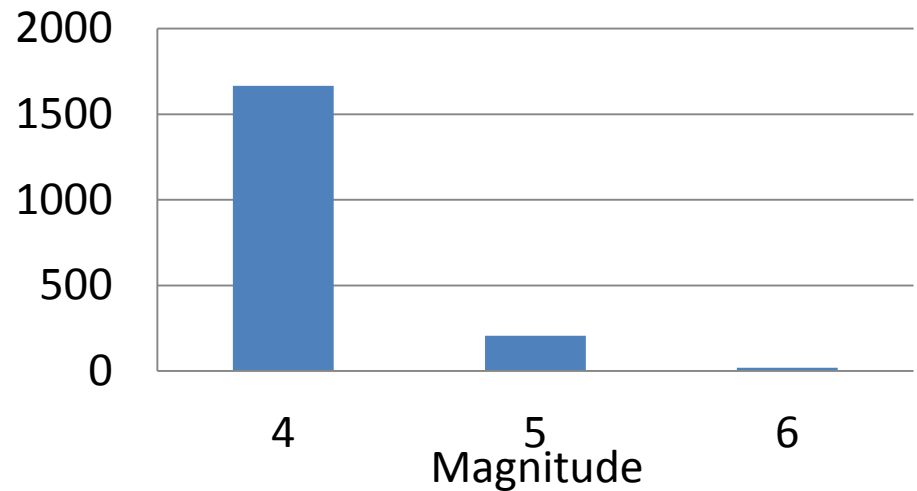

Earthquake Risk





HURRICANE & EARTHQUAKE

SECTION A-A

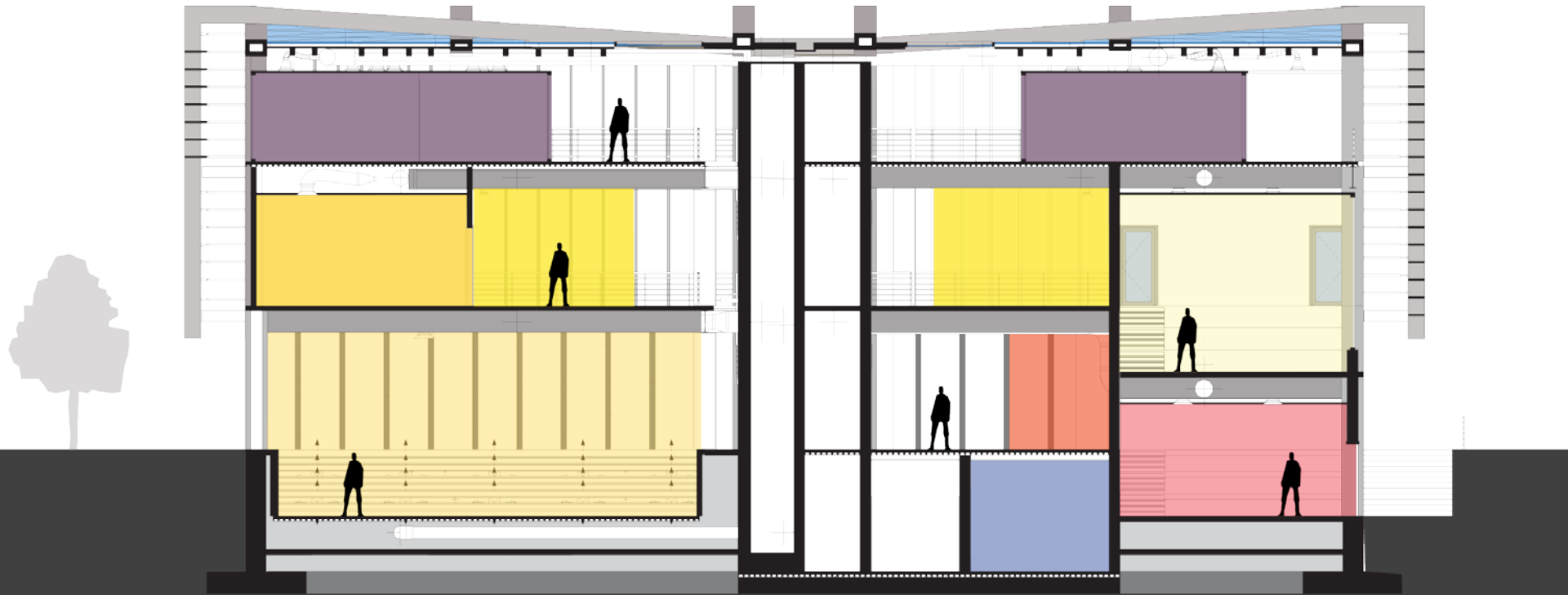

HURRICANE & EARTHQUAKE

WALL SECTION

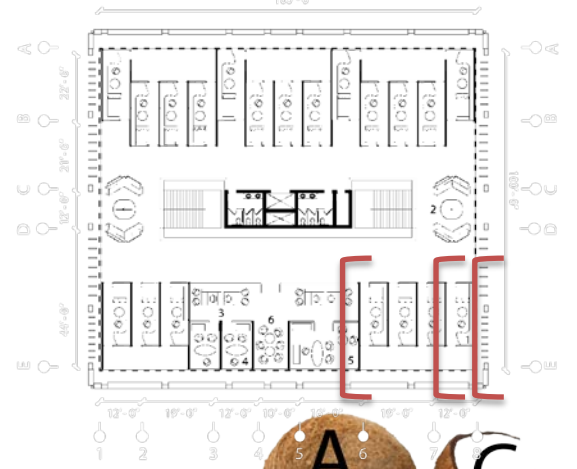
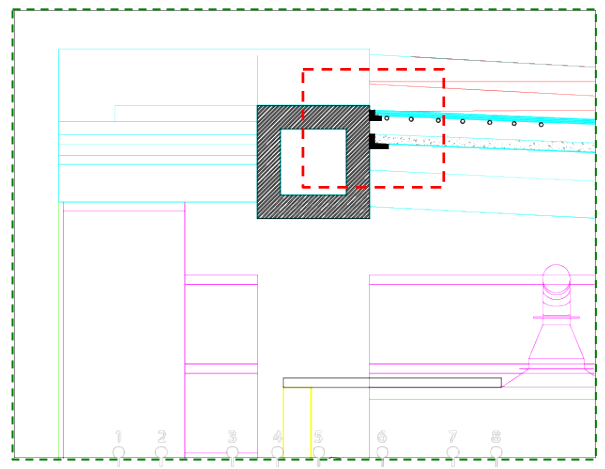
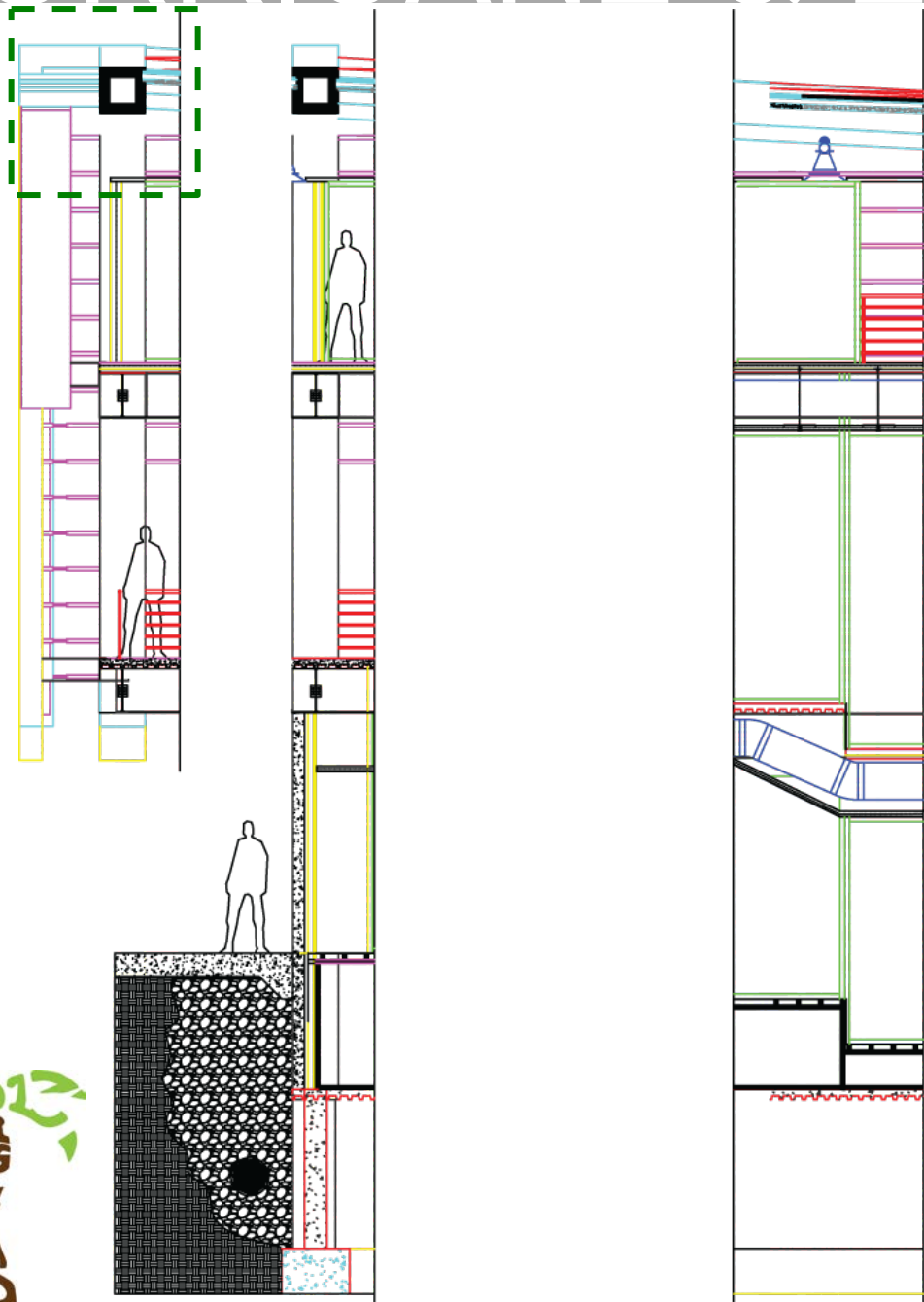

COMFORT & SPACE

ROOF DETAIL

Structure

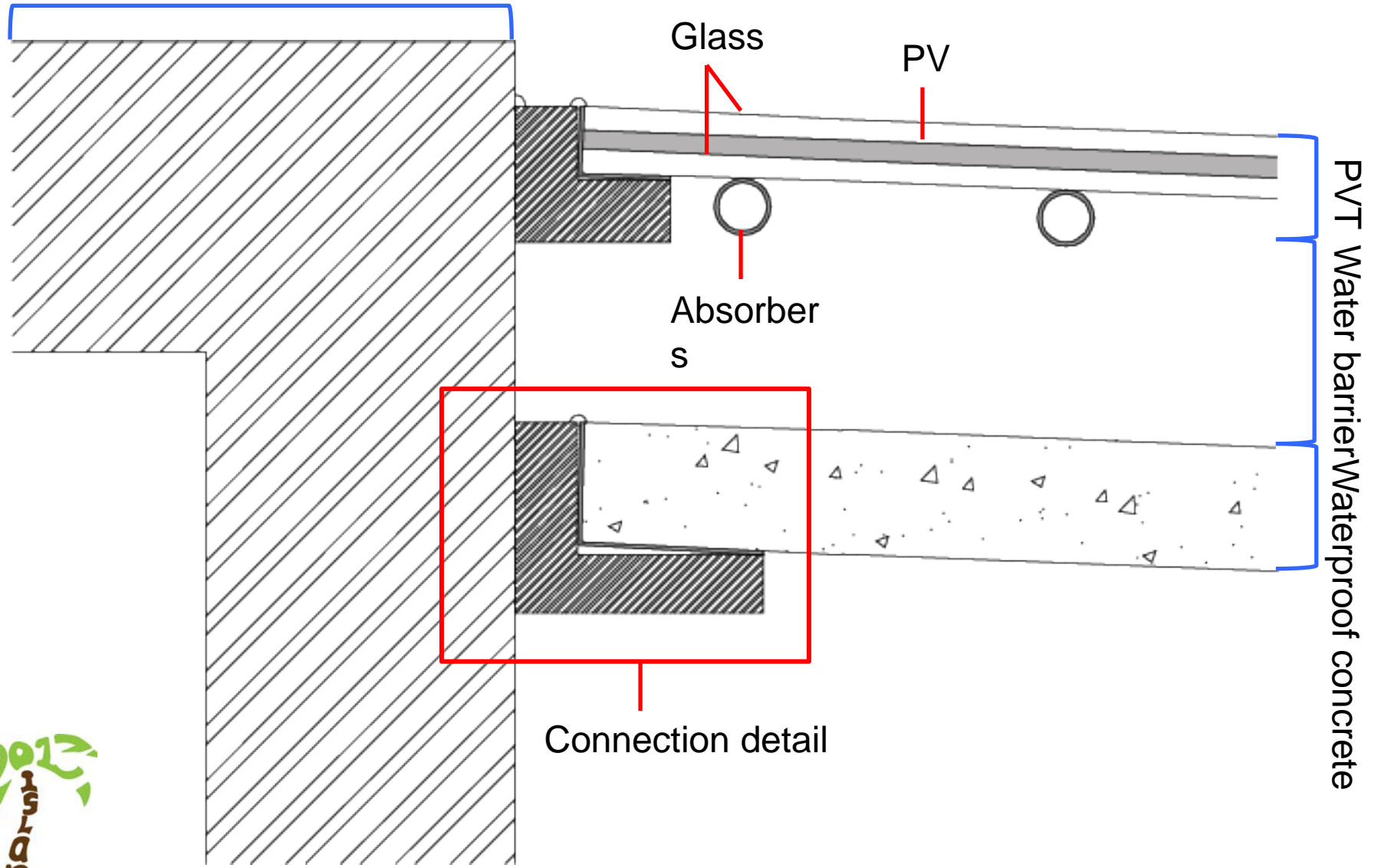



NORTHEAST

CONCEPT

WEST FACADE



SOUTH FACADE

HURRICANE & EARTHQUAKE DESIGN CRITERIA

- Safety
 - CODE:IBC2006 ASCE
- Structure Component Meet TVD
 - 24% of total budget
- Integrate with A/C/M/L



HURRICANE & EARTHQUAKE

CANOPY DETAIL

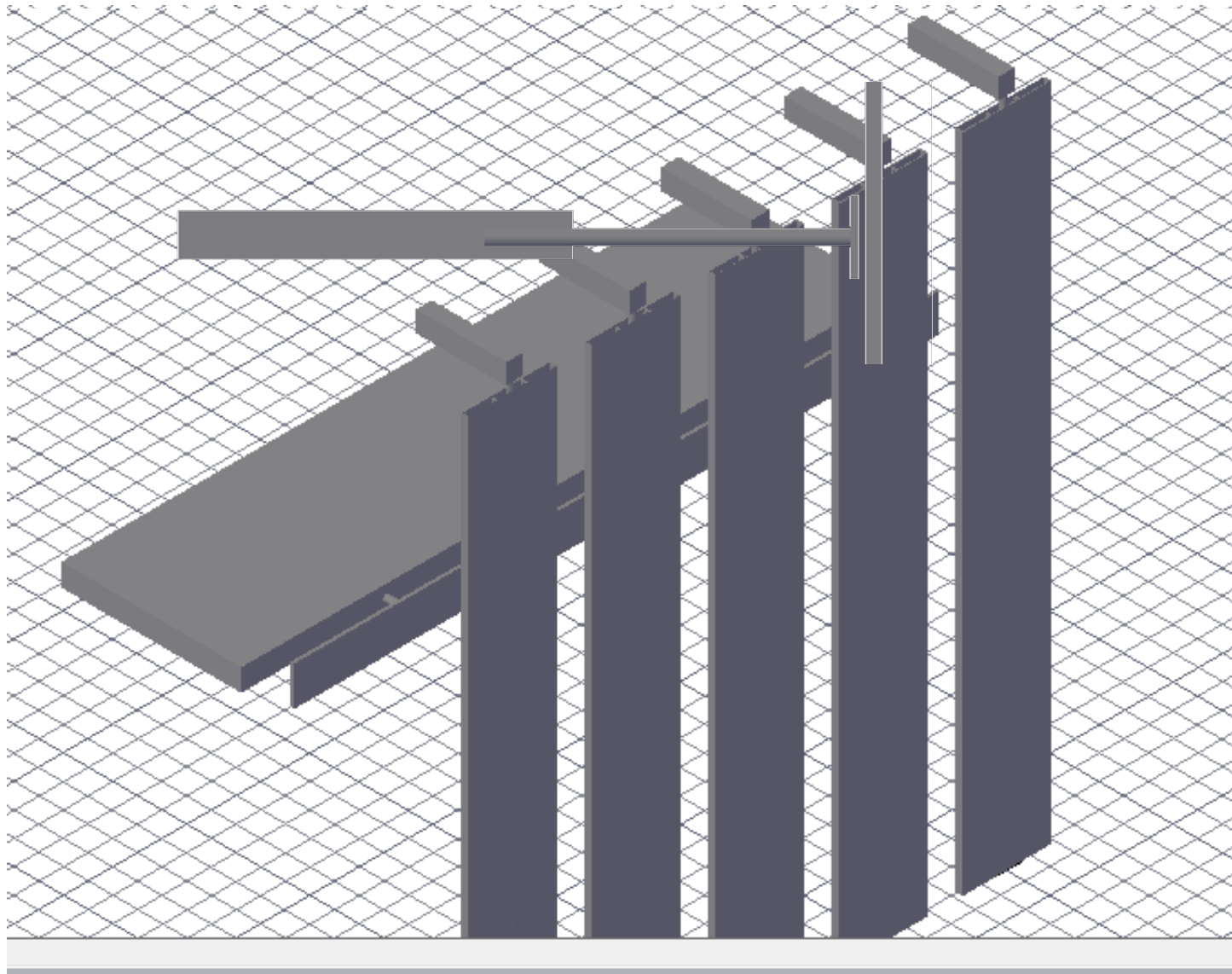

HURRICANE & EARTHQUAKE

CANOPY DETAIL

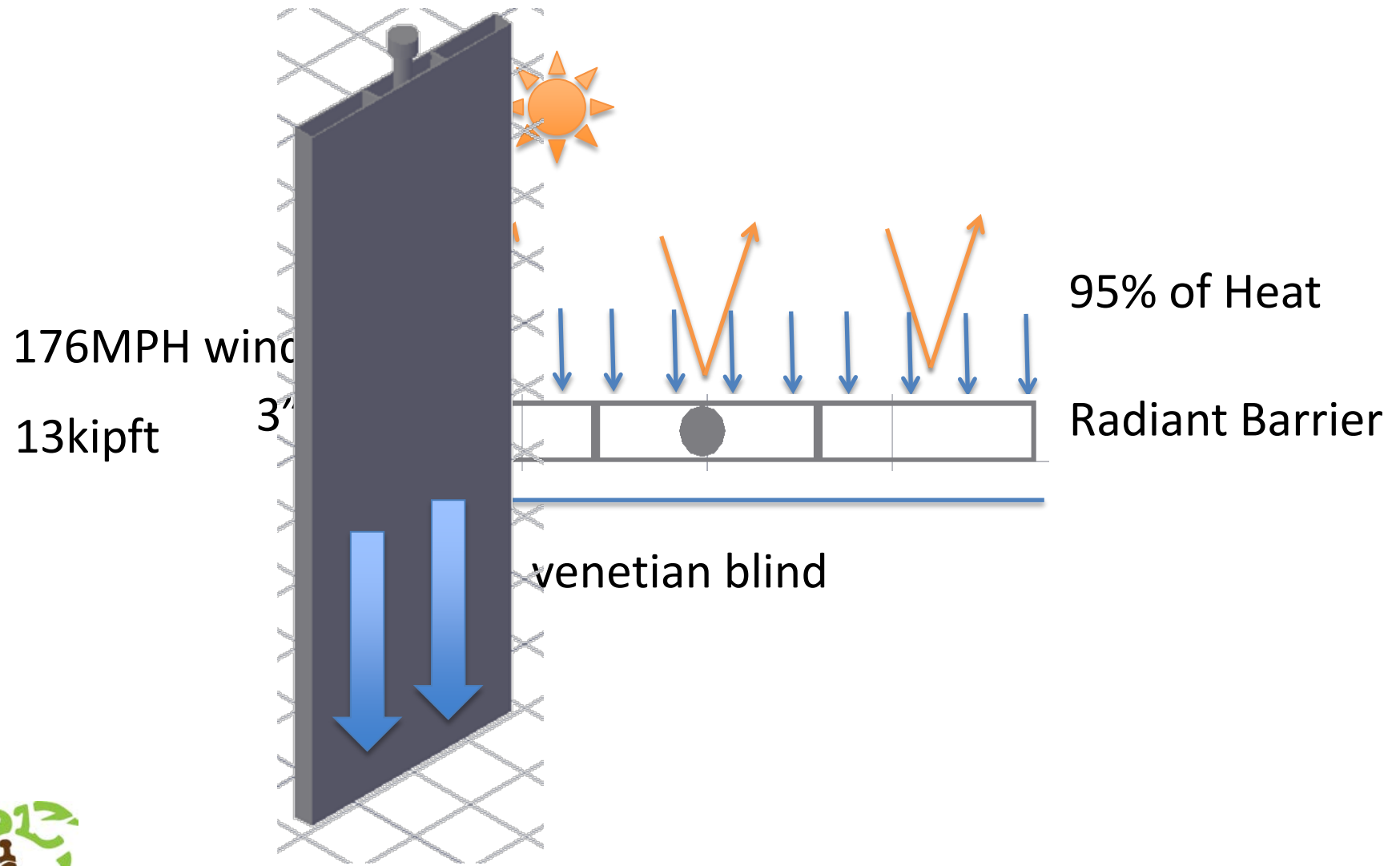

HURRICANE & EARTHQUAKE FOUNDATION

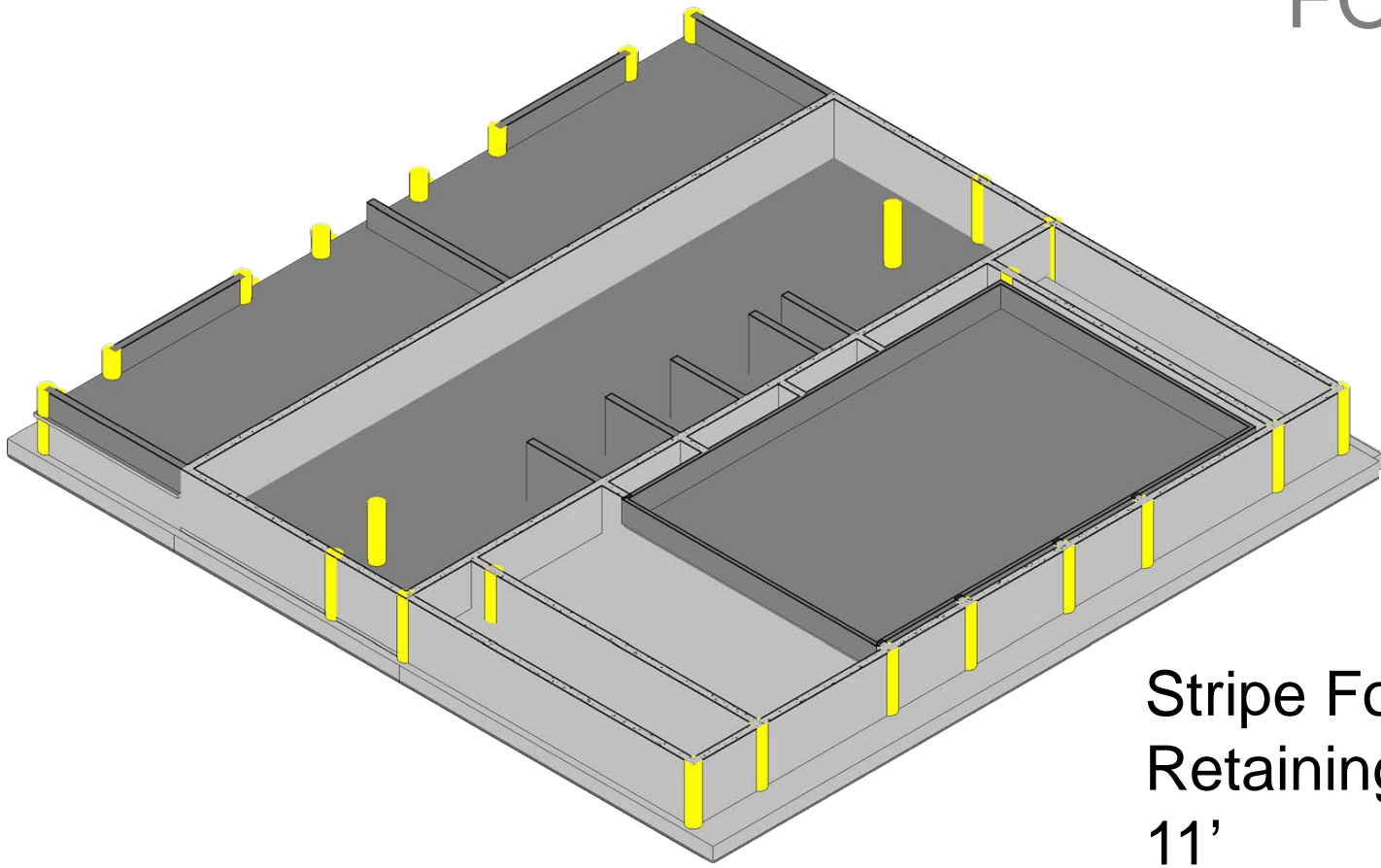

Stripe Footing 2'
Retaining Wall (MAX)
11'

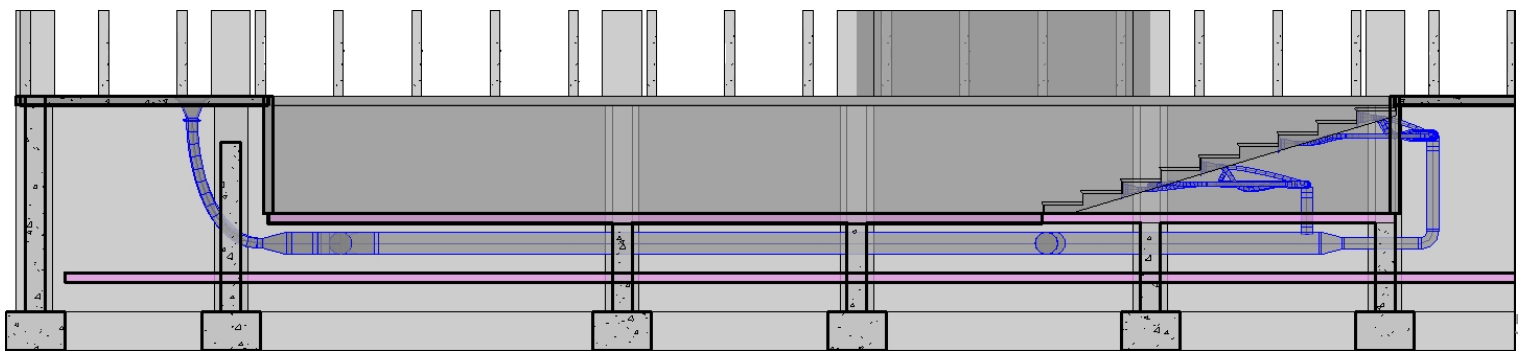

59 N



HURRICANE & EARTHQUAKE

LOAD PATH

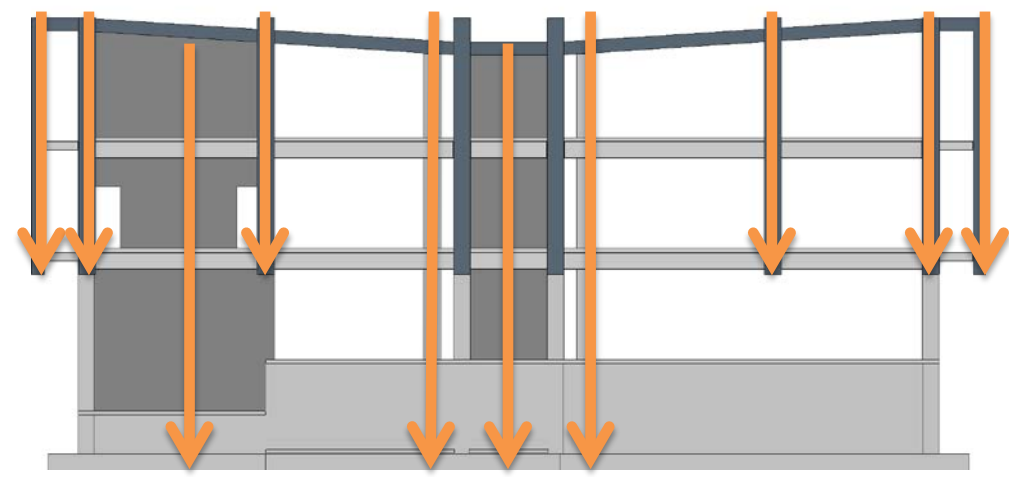
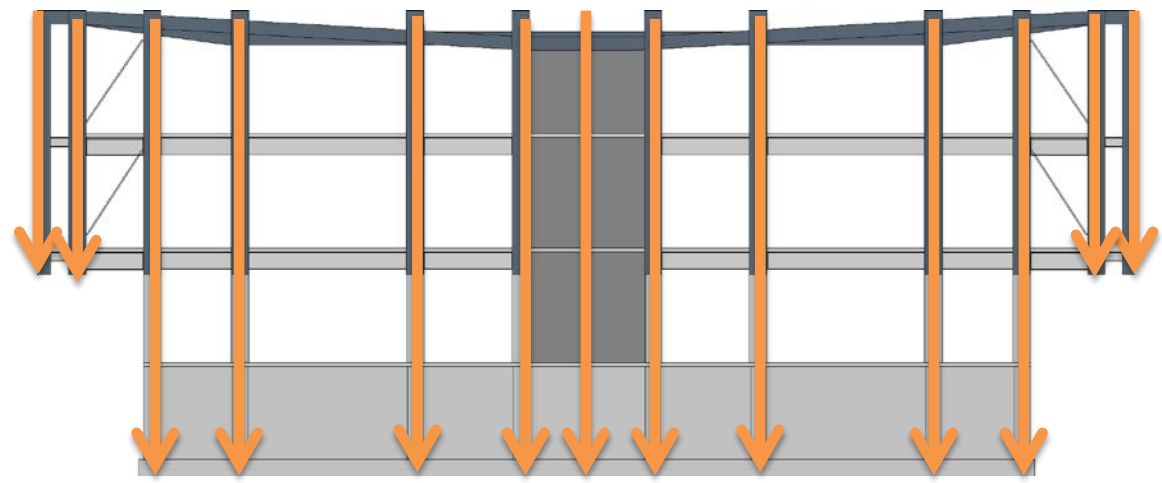

HURRICANE & EARTHQUAKE

Load Path

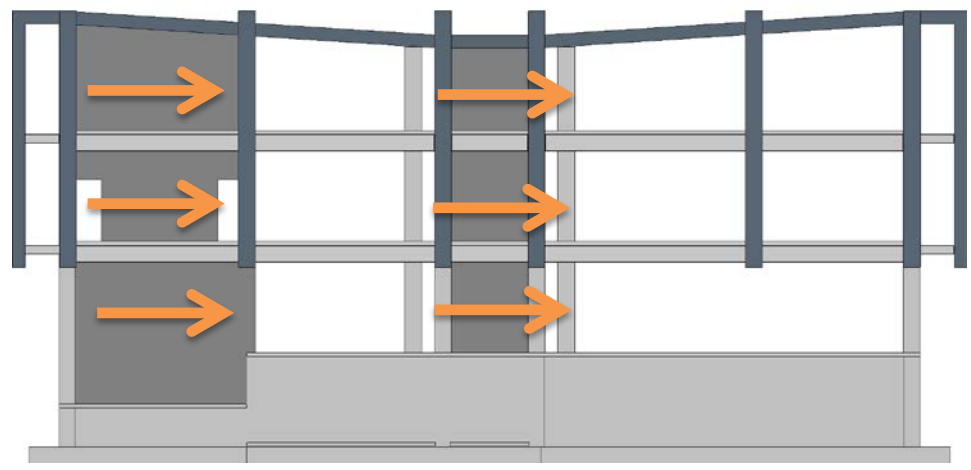
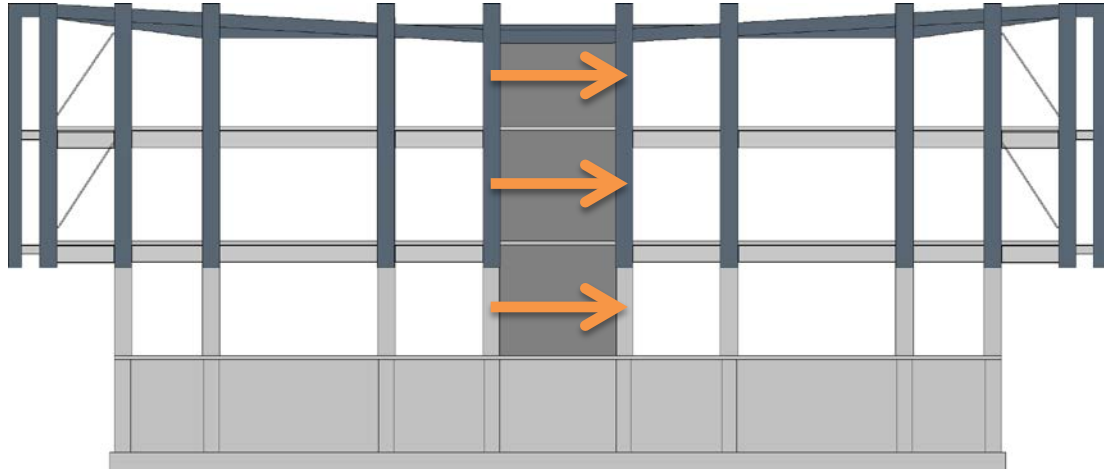

HURRICANE & EARTHQUAKE CONNECTION DETAIL

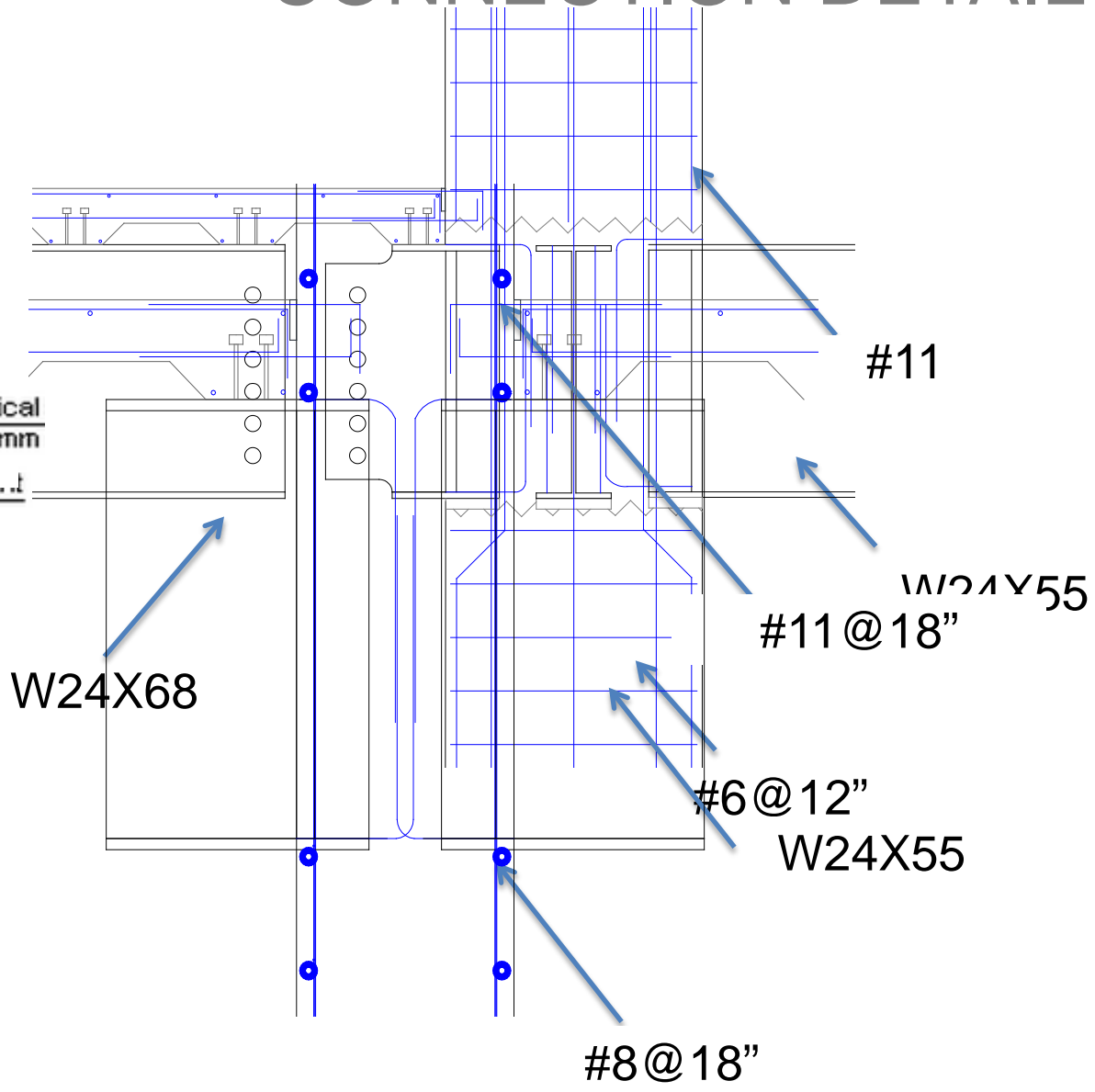
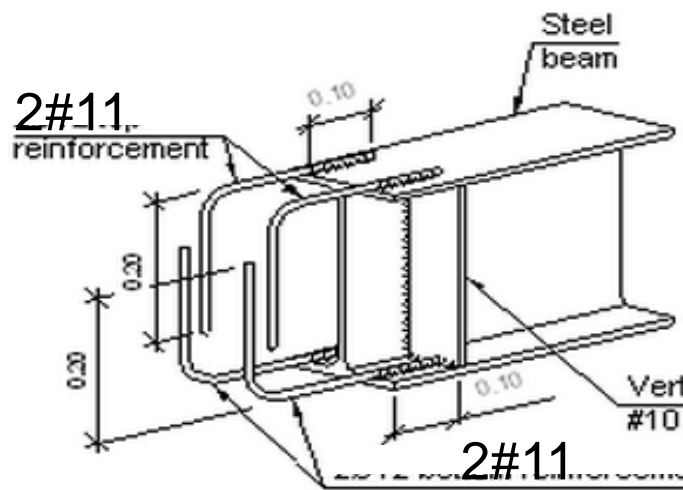

HURRICANE & EARTHQUAKE STRUCTURAL ANALYSIS RESULTS

ETABS®
INTEGRATED ANALYSIS, DESIGN AND
DRAFTING OF BUILDING SYSTEMS

Displacement < Length/360

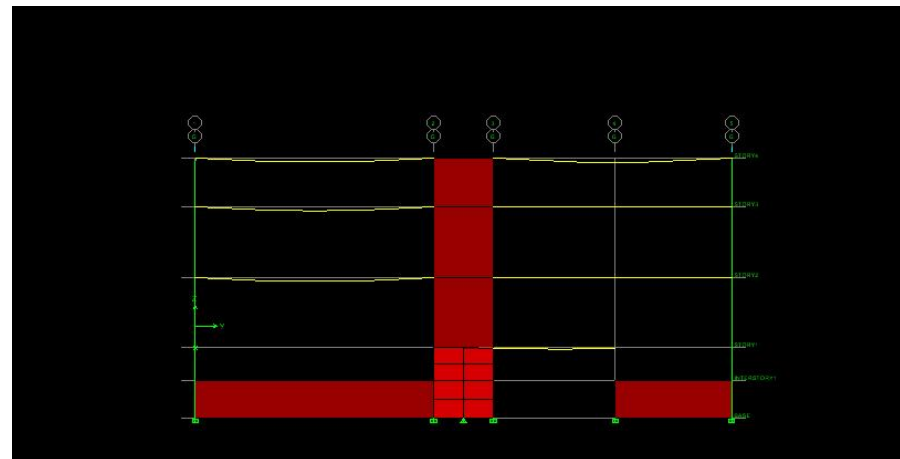
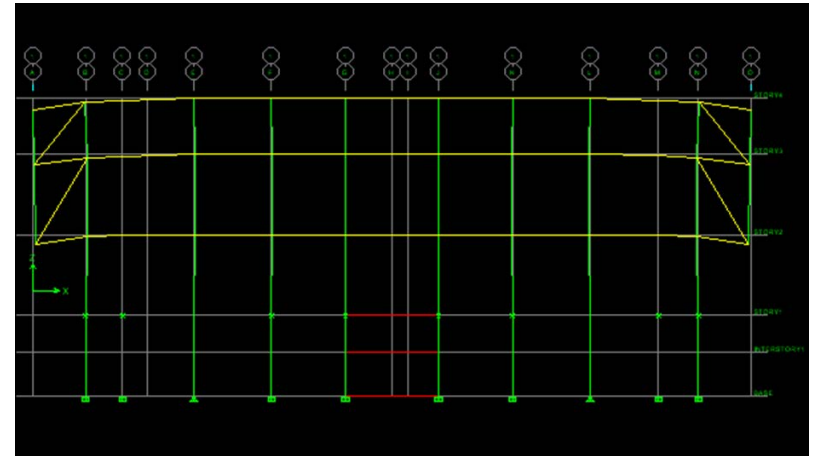
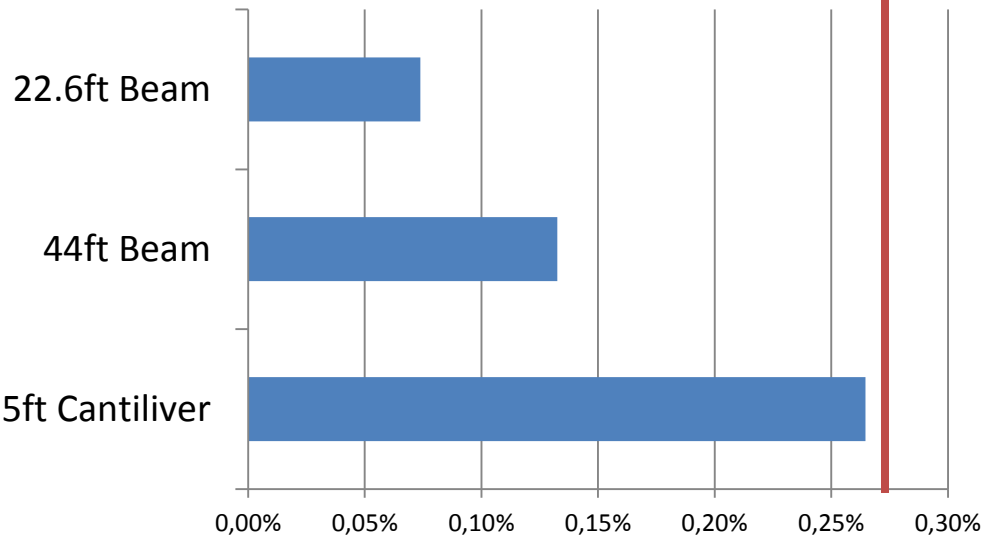

HURRICANE & EARTHQUAKE STRUCTURAL ANALYSIS RESULTS

Maximum Interstory Drift Ratio < 0.02

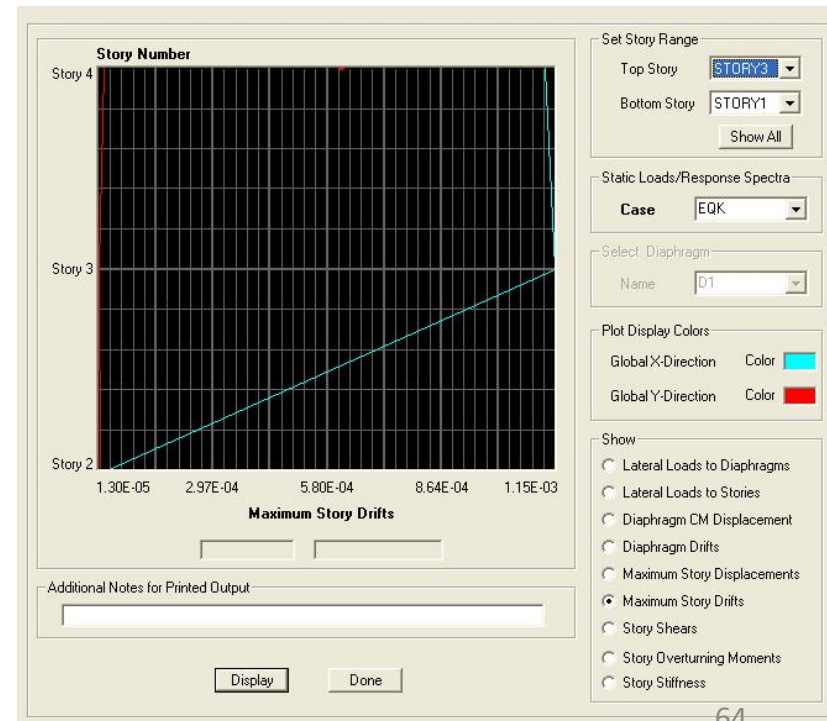
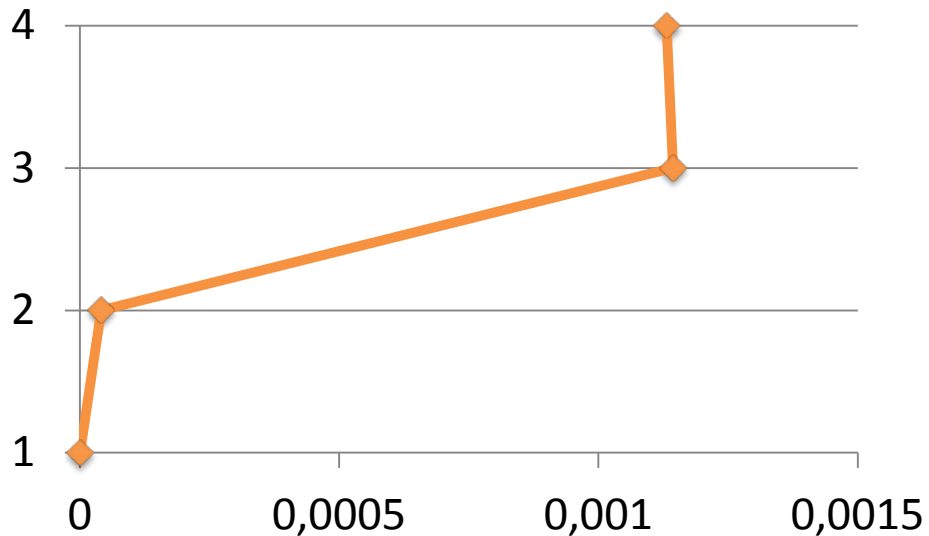

HURRICANE & EARTHQUAKE SYSTEM TRADE OFF

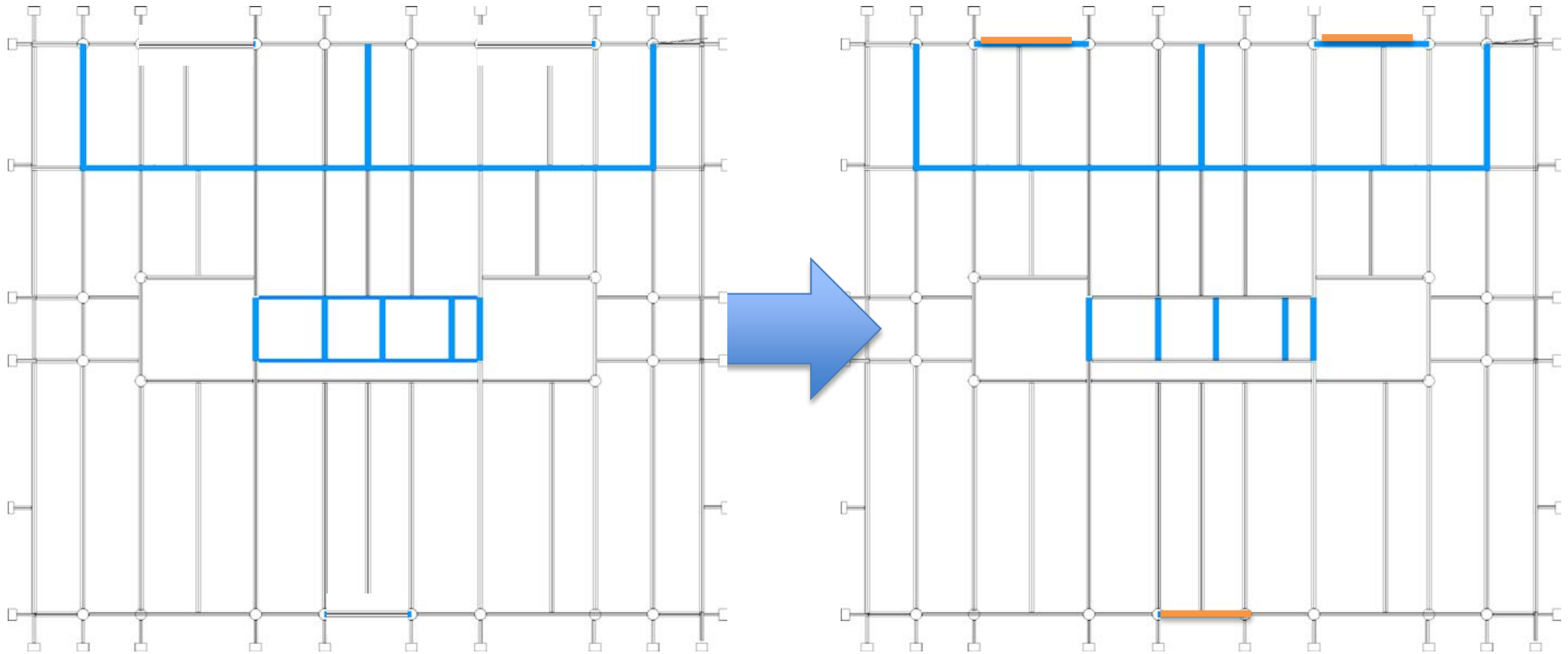

HURRICANE & EARTHQUAKE SYSTEM TRADE OFF

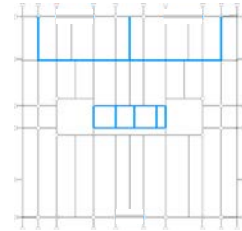
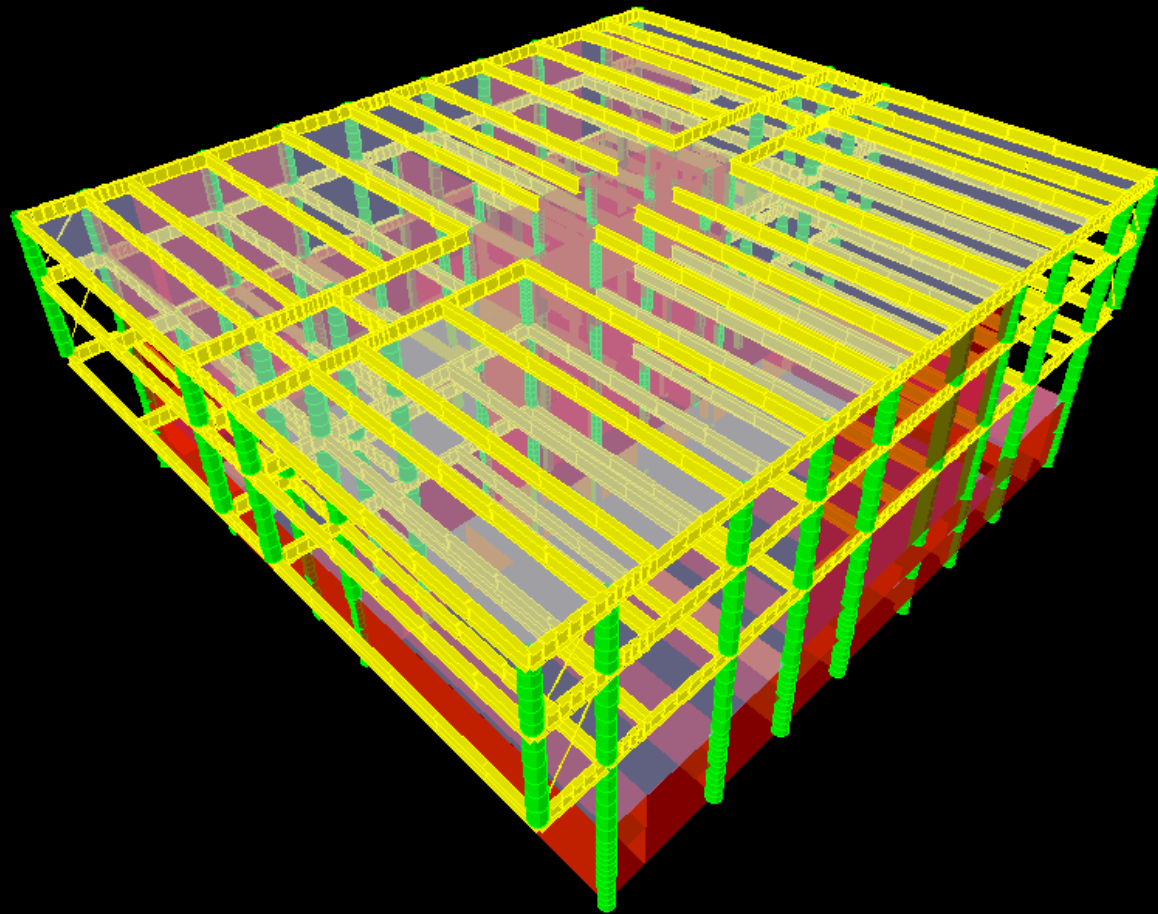

038

HURRICANE & EARTHQUAKE SYSTEM TRADE OFF

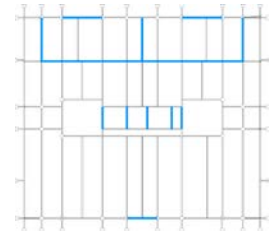
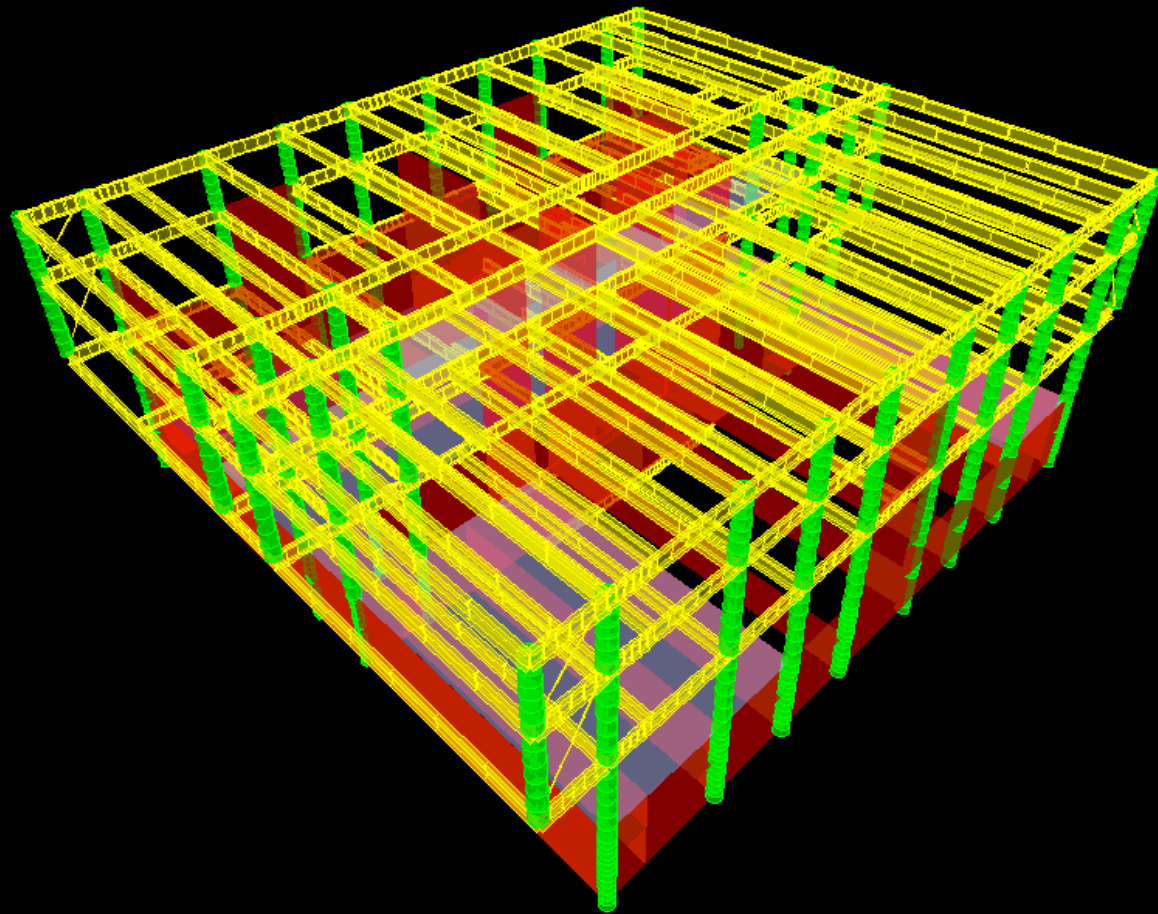

HURRICANE & EARTHQUAKE SCHEDULE

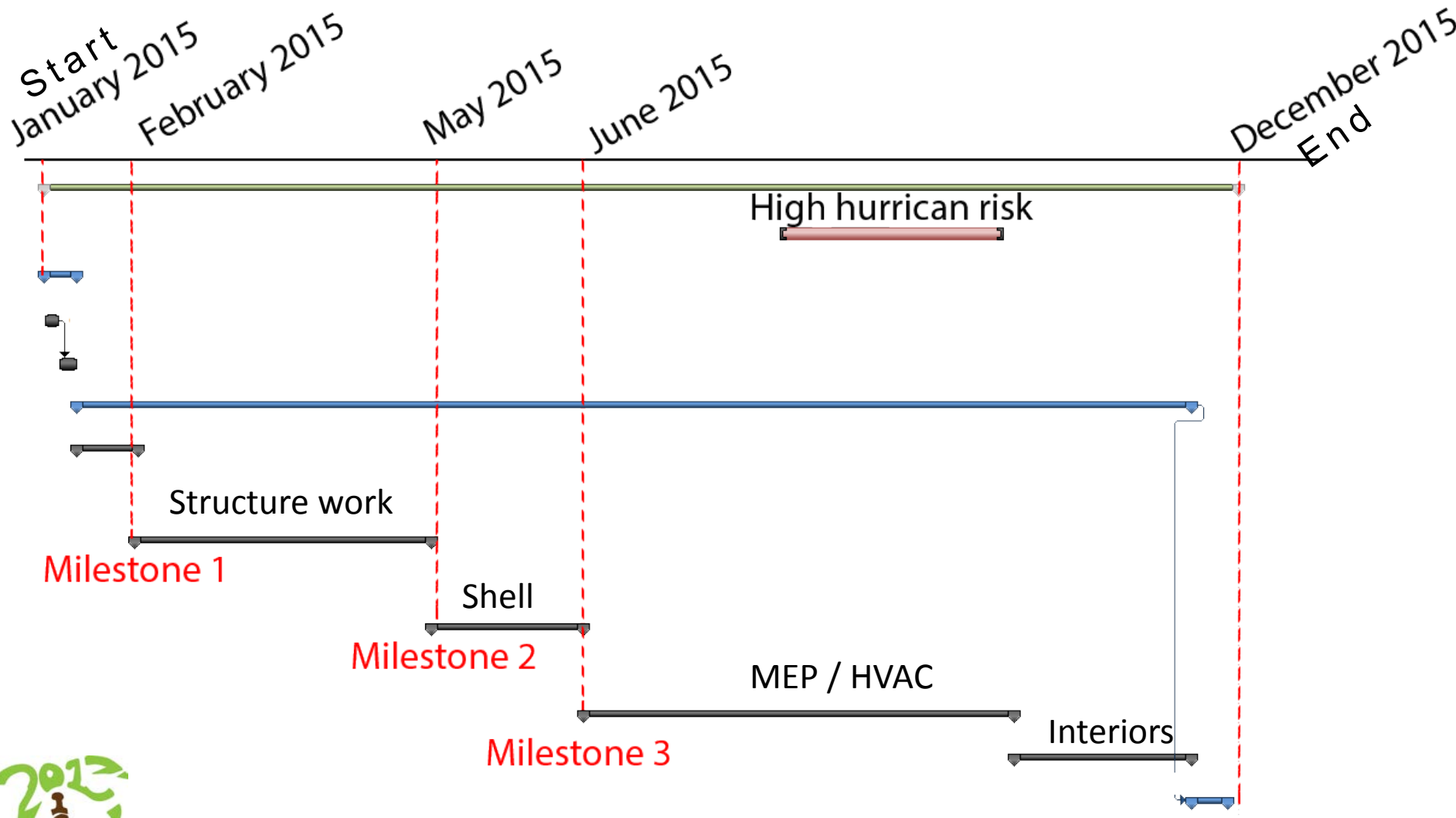

HURRICANE & EARTHQUAKE

SITE

 High traffic

 Normal traffic

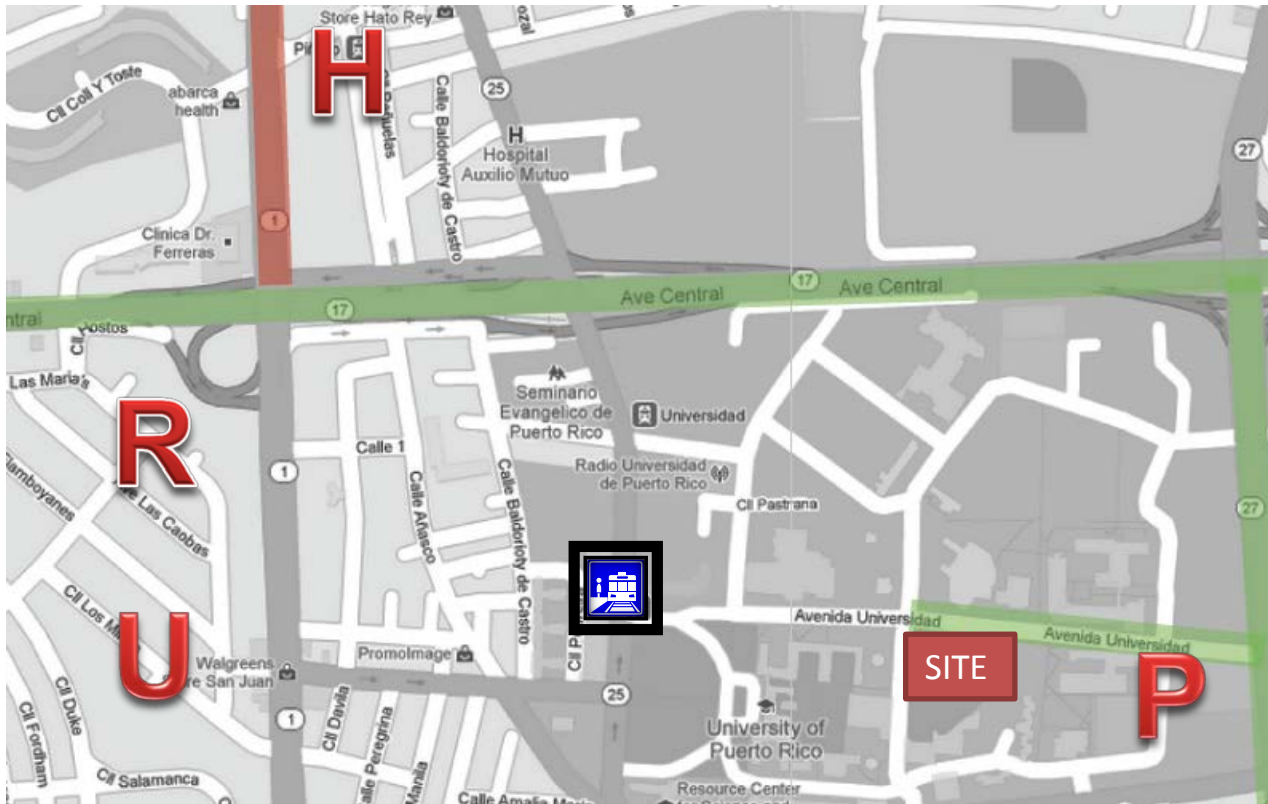

- P – Parking
- H – Hospital
- R – Residence
- U – University

HURRICANE & EARTHQUAKE

LOGISTIC & SITE



- Orange square: Loading/Unloading area
- Red square: Building
- Blue square: Parking
- Yellow square: Establishment

HURRICANE & EARTHQUAKE EQUIPMENT

Liebherr LTM 1095-5.1

Total counterweight = 50,700 lbs
Telescopic boom = 41 ft - 190 ft
Operational weight = 132,000 lbs



Volvo EC140D

Operating weight = 28370 -33400 lb



HURRICANE & EARTHQUAKE

SITE





SUSTAINABILITY



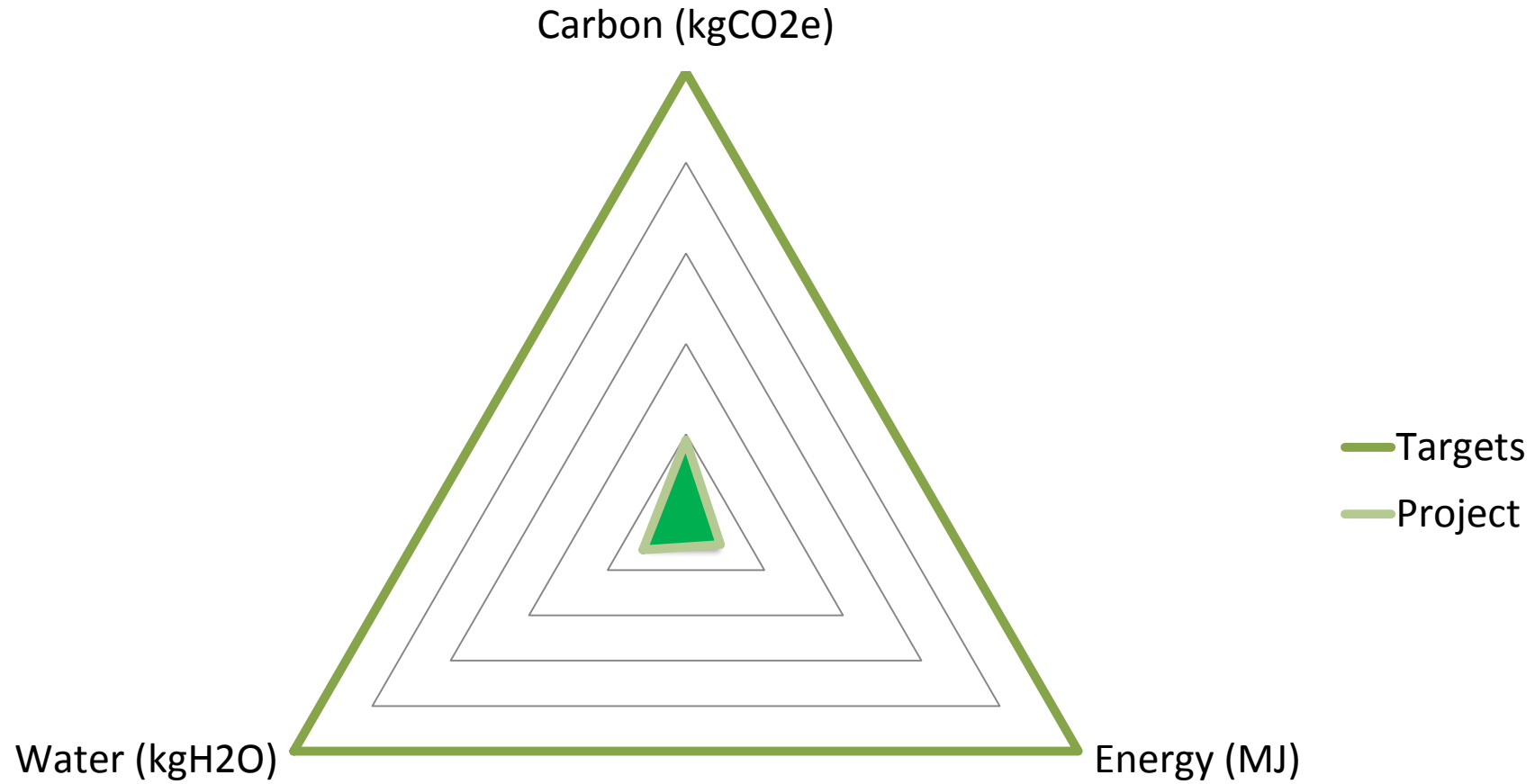

Active energy savings

- Phase change materials
- Cooling ceiling with mixing ventilation
- Variable Air Volume ventilation
- Employ nearby workers
- Nearby construction materials

Passive energy savings

- Natural ventilation
- Insulation
- Exposed concrete slabs
- Overhang
- East-west orientation

Renewable energy

- Photovoltaic thermal - Night radiation cooling
- Photovoltaic



Energy balance (kWh/year)

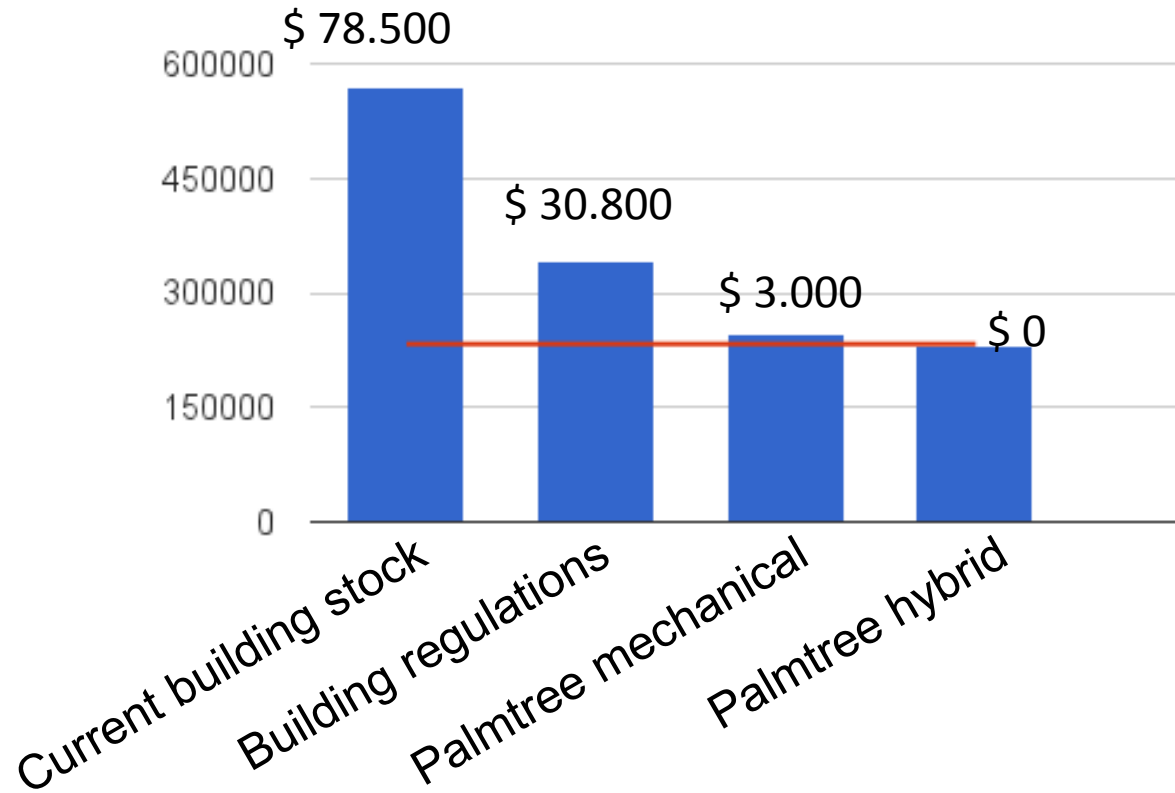

- Energy consumption (kWh/year)
- Energy production from PVT (kWh/year)

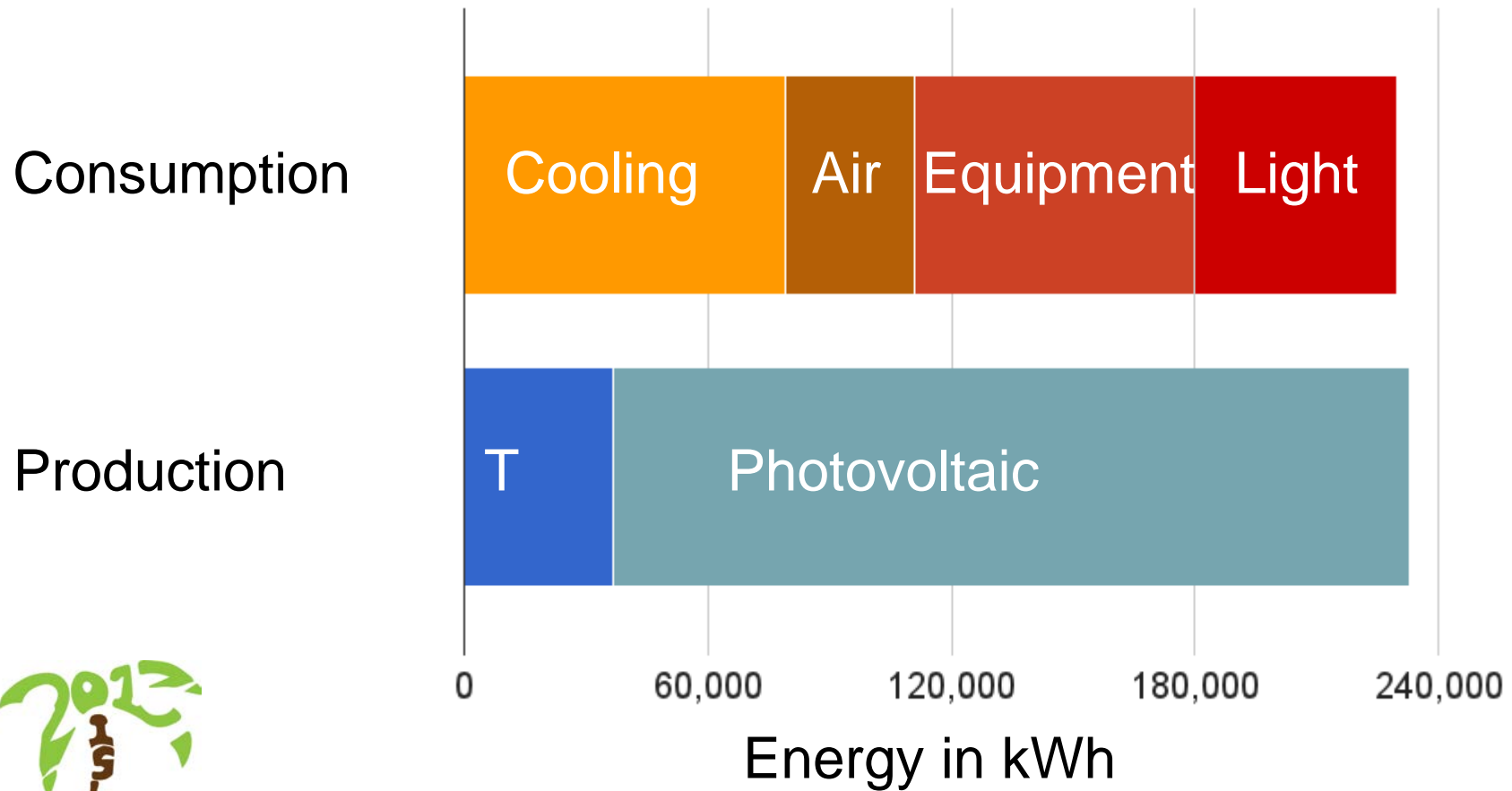

- Electricity consumption 230.000 kWh

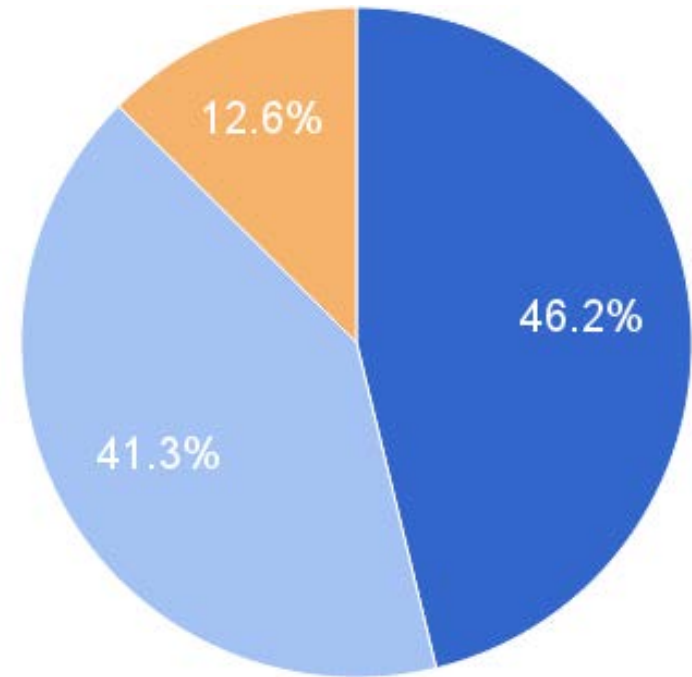
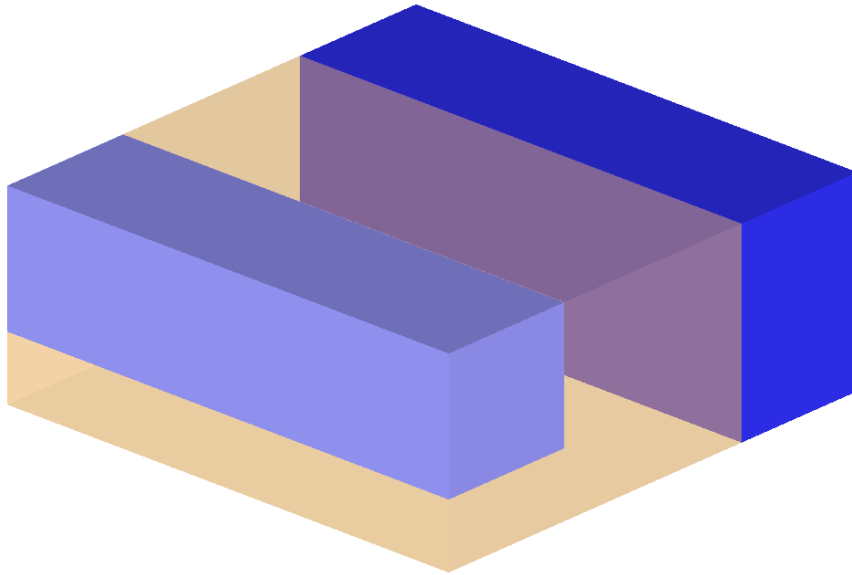

- North geometry
- South geometry
- Naturally conditioned geometry



SUSTAINABILITY

ACHIEVABLE LEED POINTS PER CATEGORY

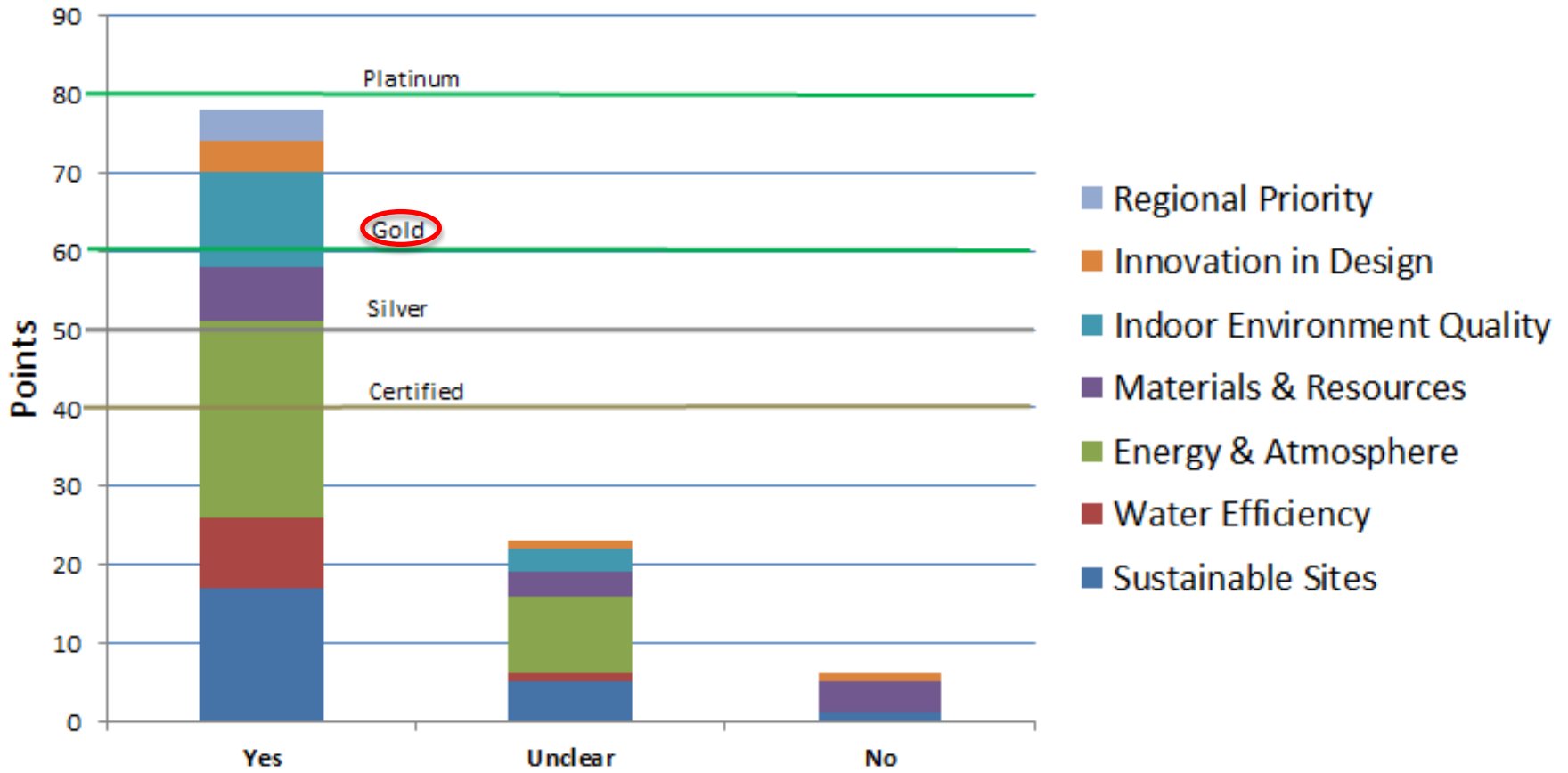

ROOF PLAN

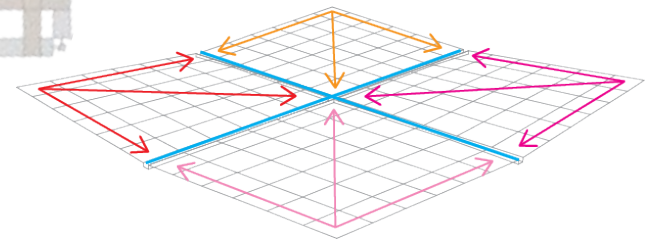
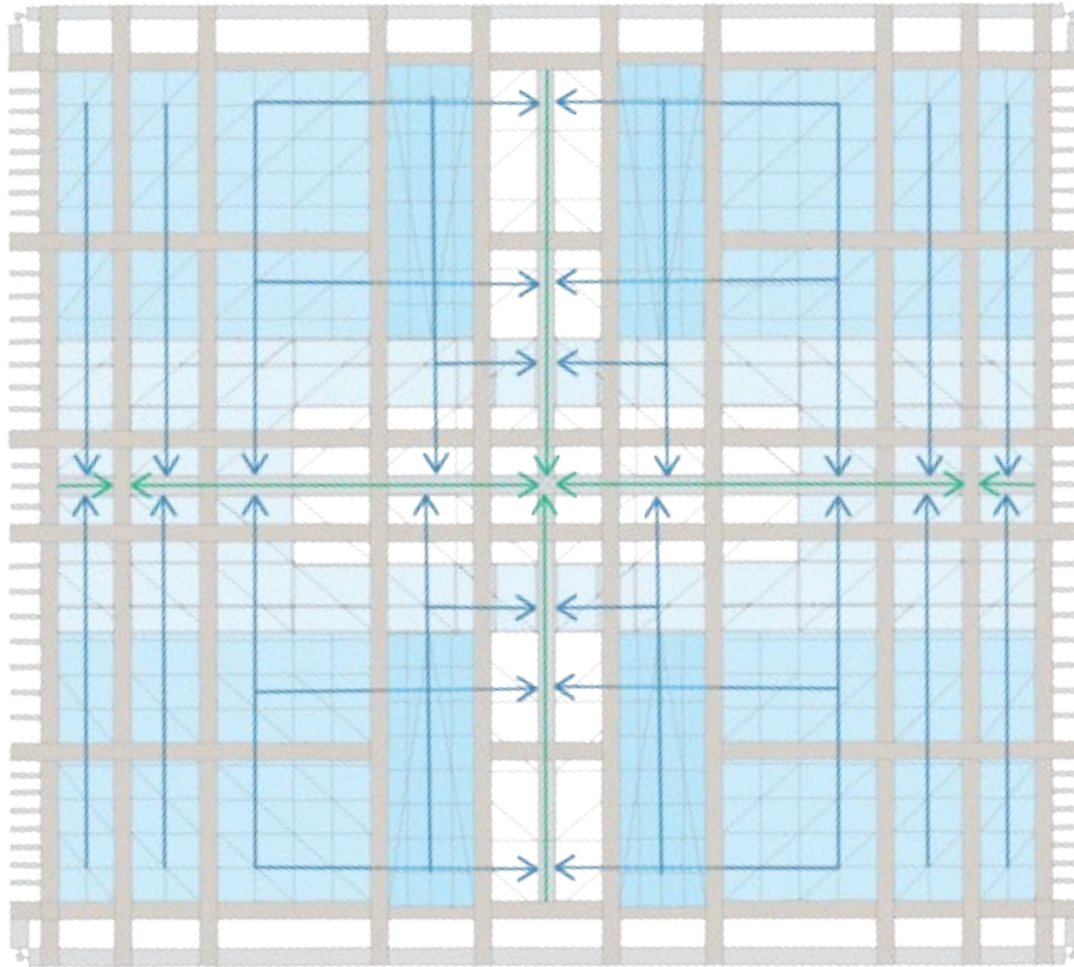

- Surface
- Gutter

HYPERBOLIC PARABOLOID₈₁



SUSTAINABILITY

CANOPY ASSEMBLY

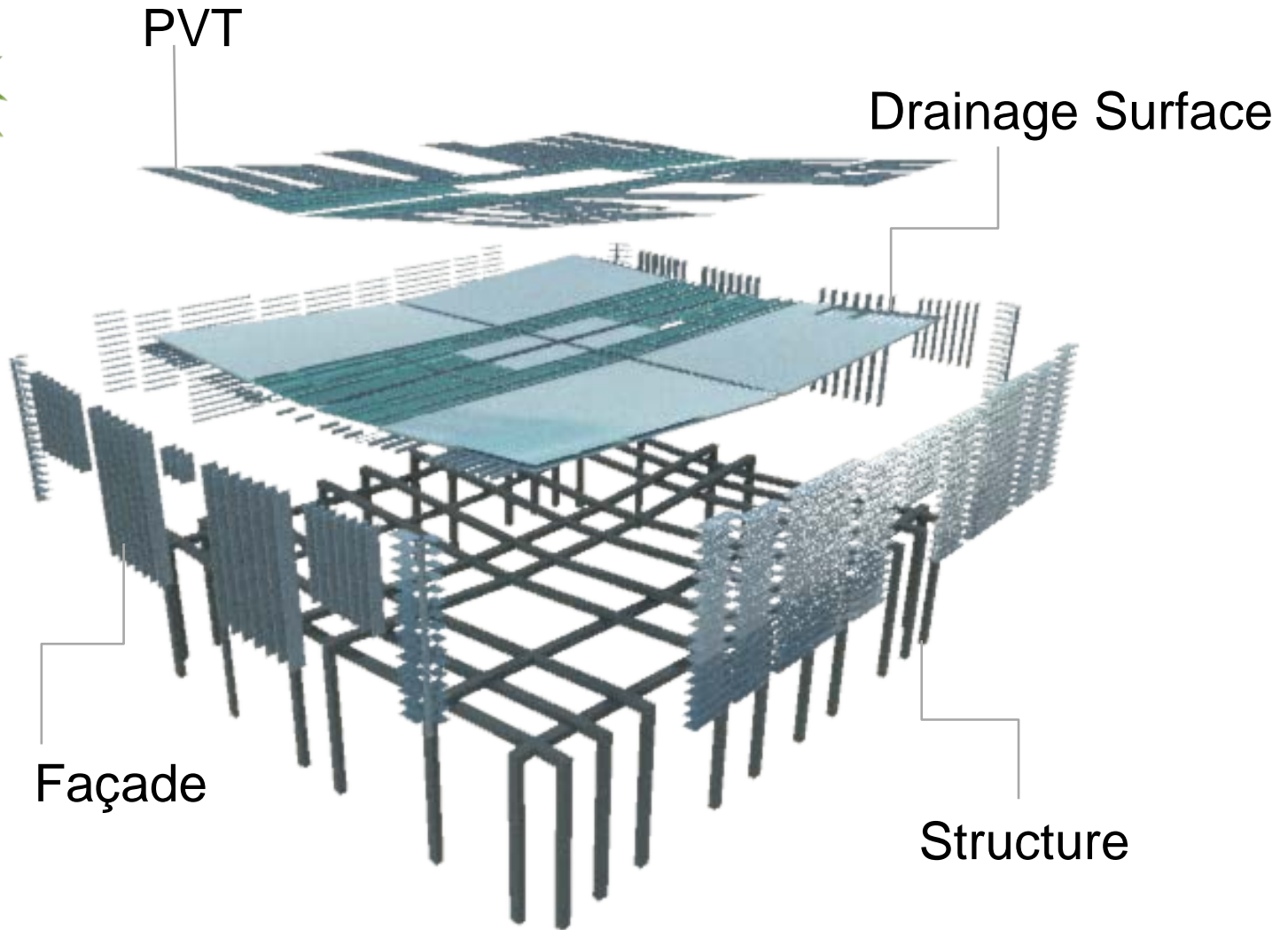

SUSTAINABILITY

WATER

Water consumption of 250.000 gallons

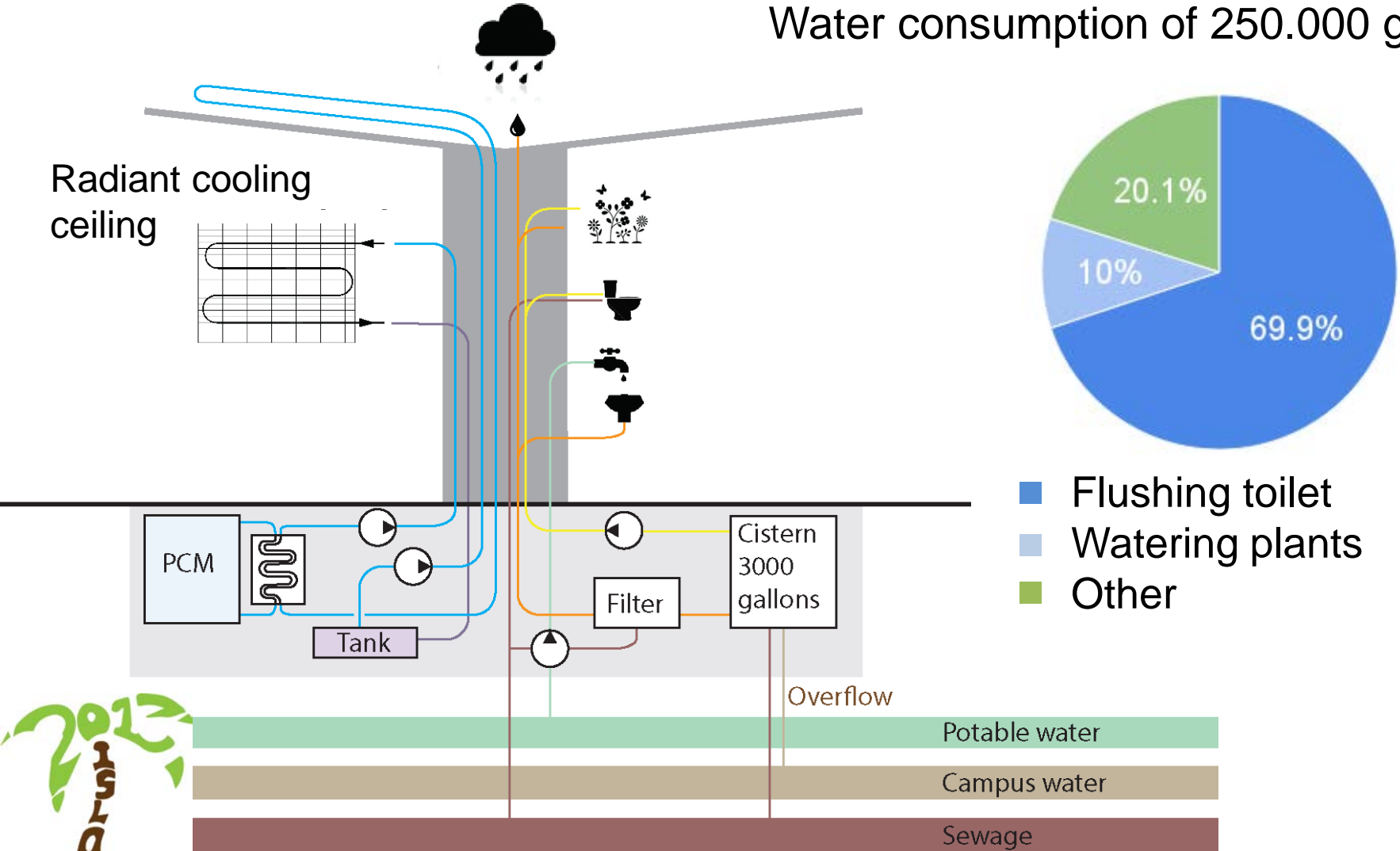

Cooling distribution of 68.000 kWh

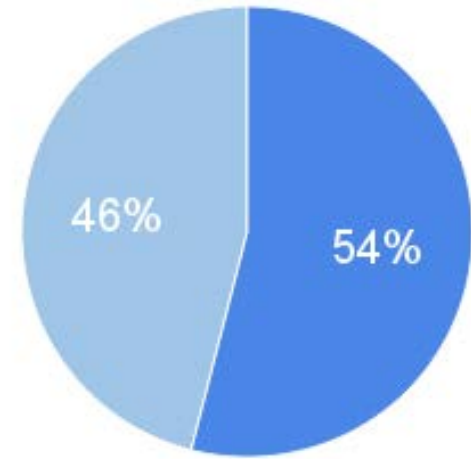
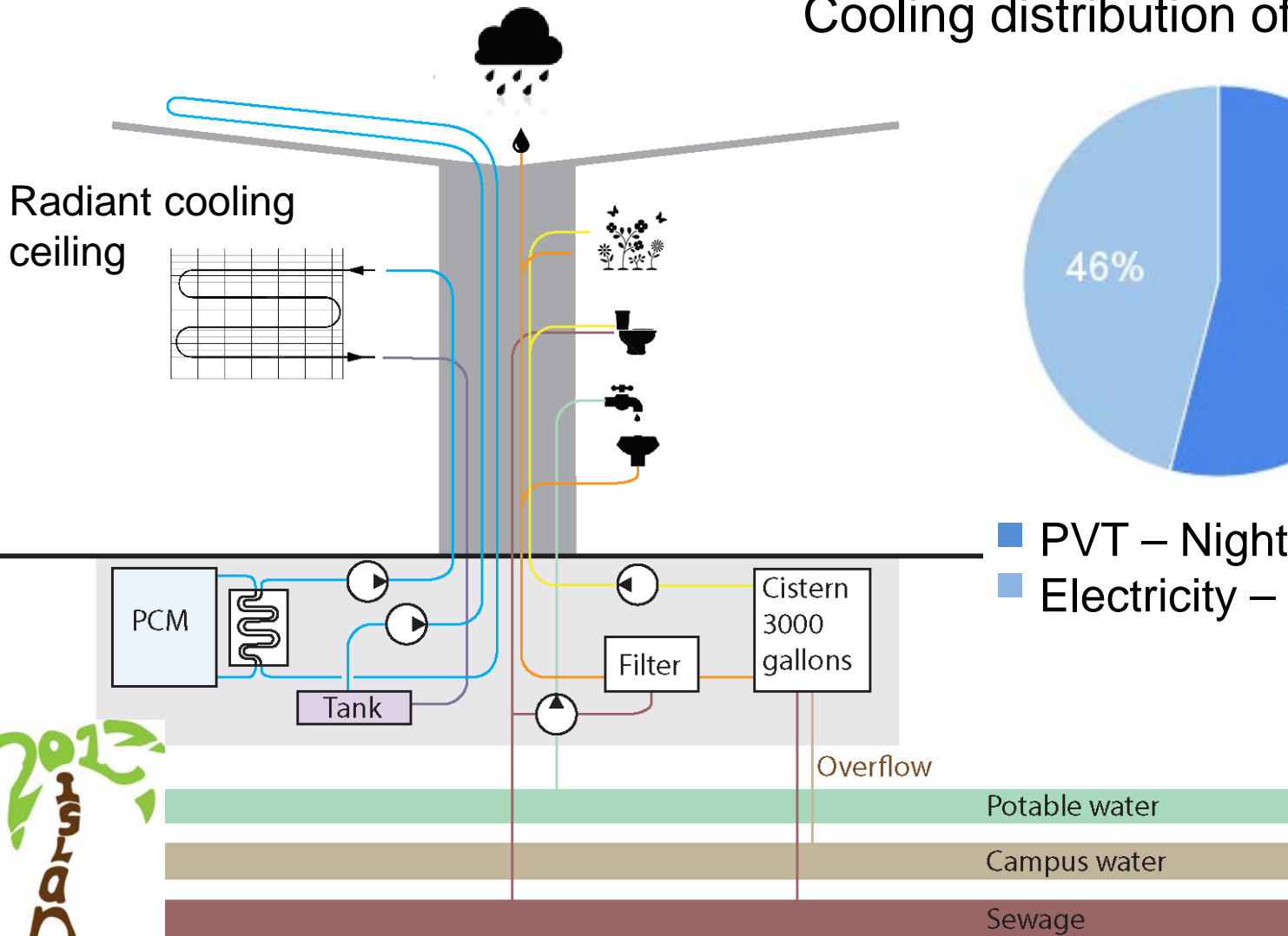

- PVT – Night Radiation cooling
- Electricity – Cooling machine

SUSTAINABILITY

SITE CONDITION - LOCAL COMPANIES



- | | |
|------------------------|-------|
| Steel | ➤ 5mi |
| Concrete | ➤ 6mi |
| Construction equipment | ➤ 3mi |
| Precasting concrete | ➤ 5mi |
| Glazing company | ➤ 1mi |
| Off-storage company | ➤ 9mi |
| MEP company | ➤ 2mi |



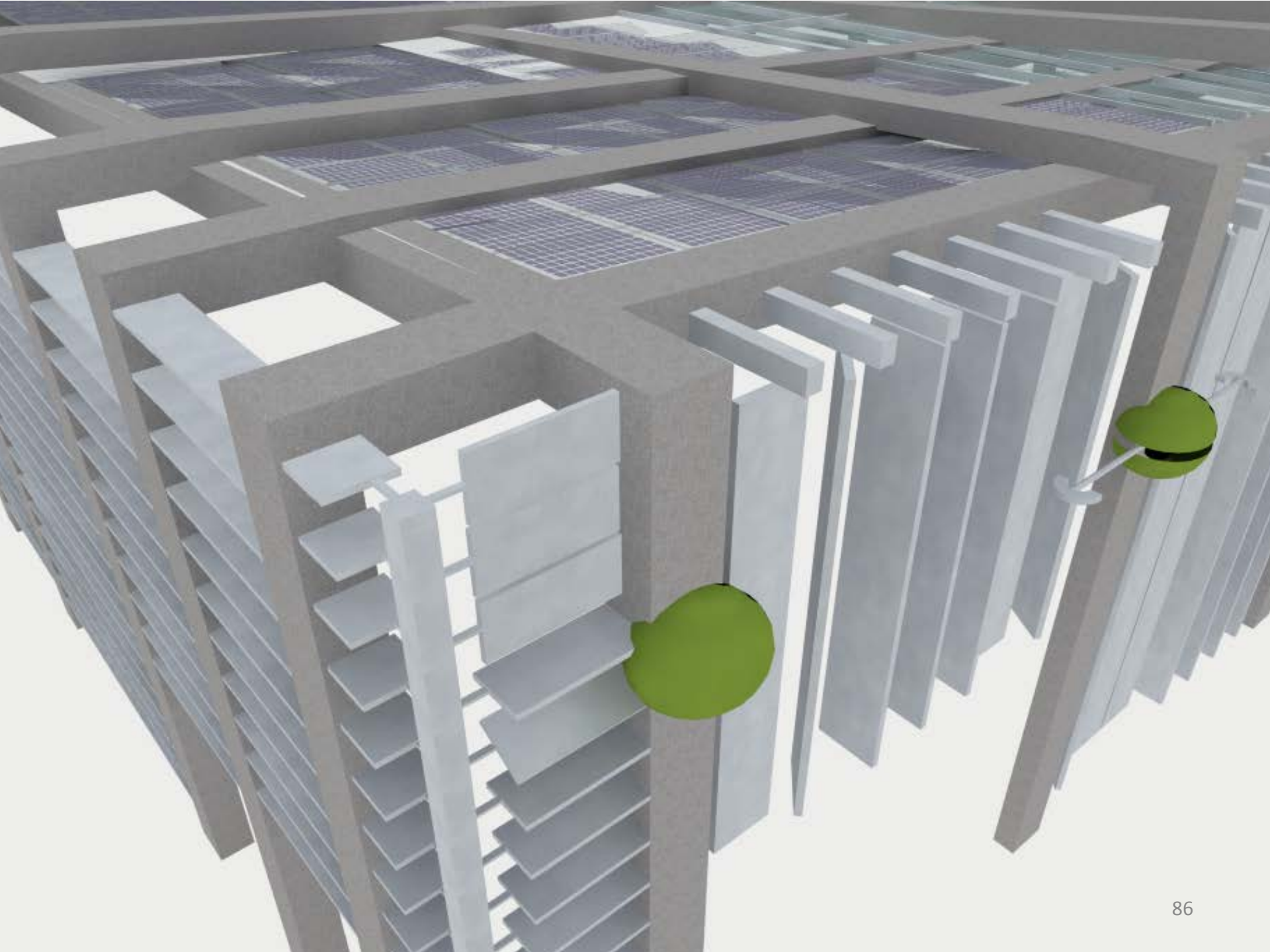

SUSTAINABILITY

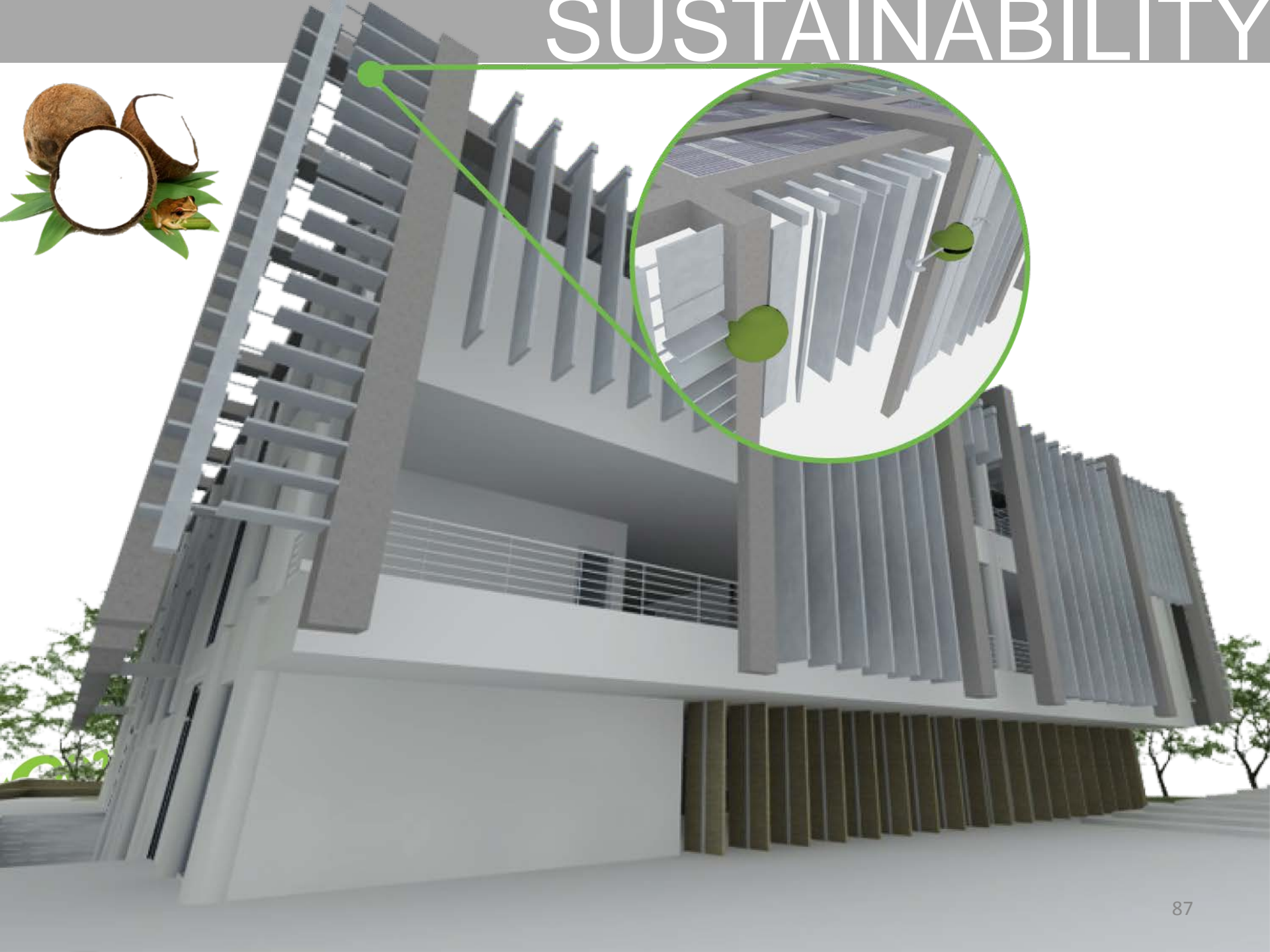
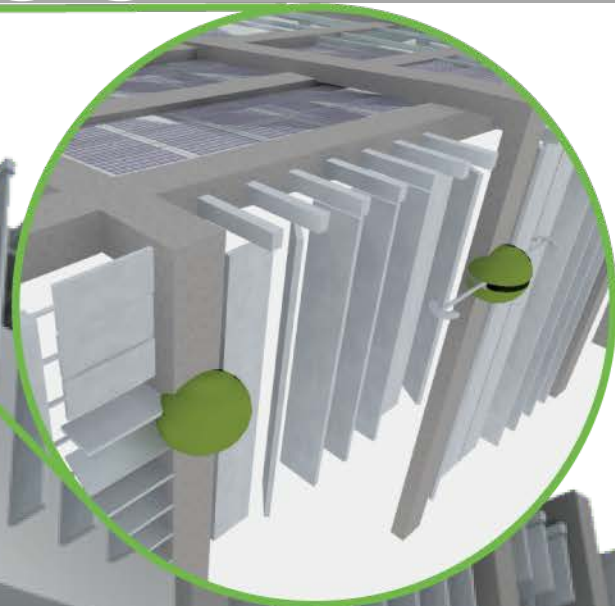

SUSTAINABILITY

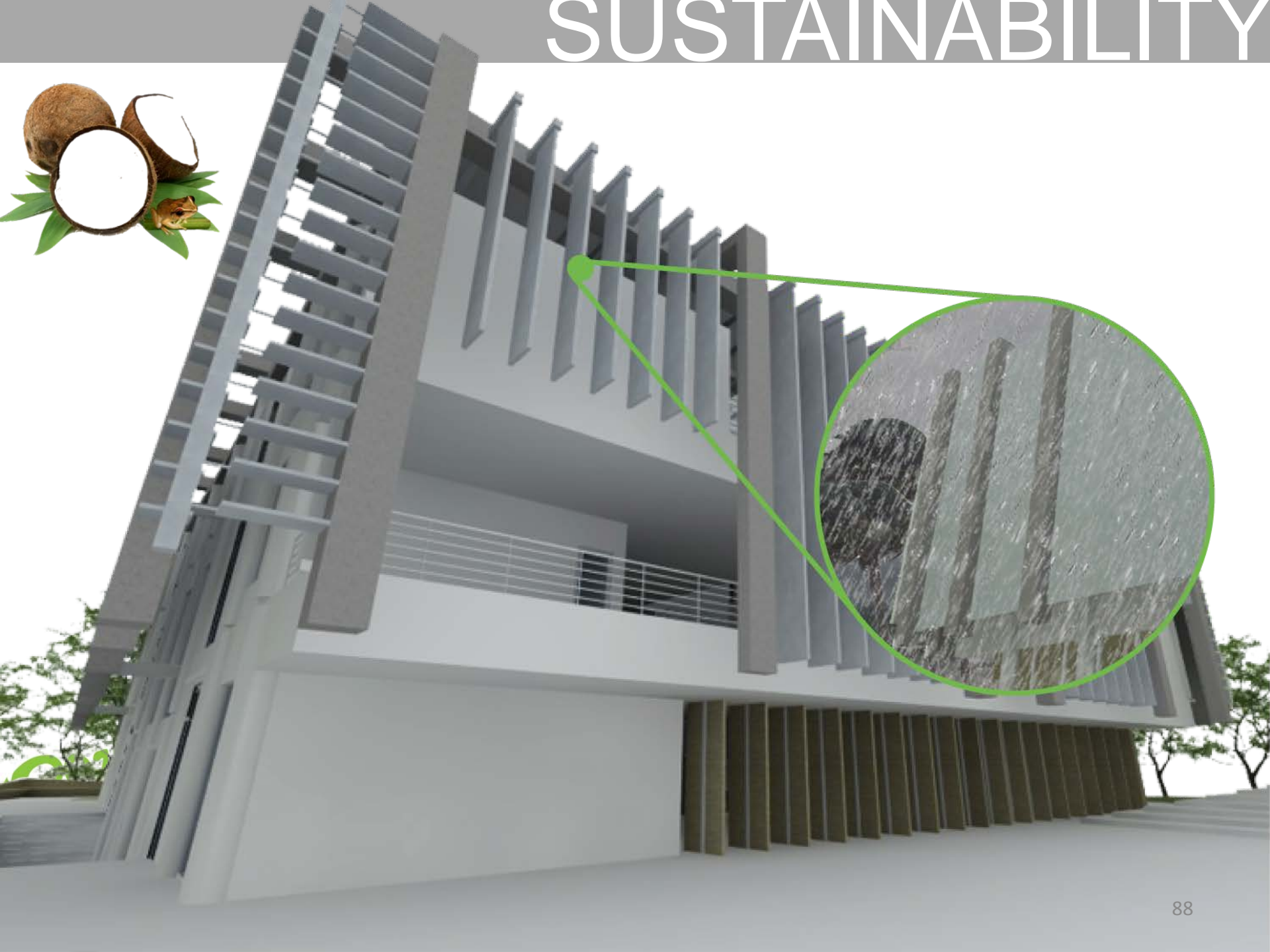

SUSTAINABILITY

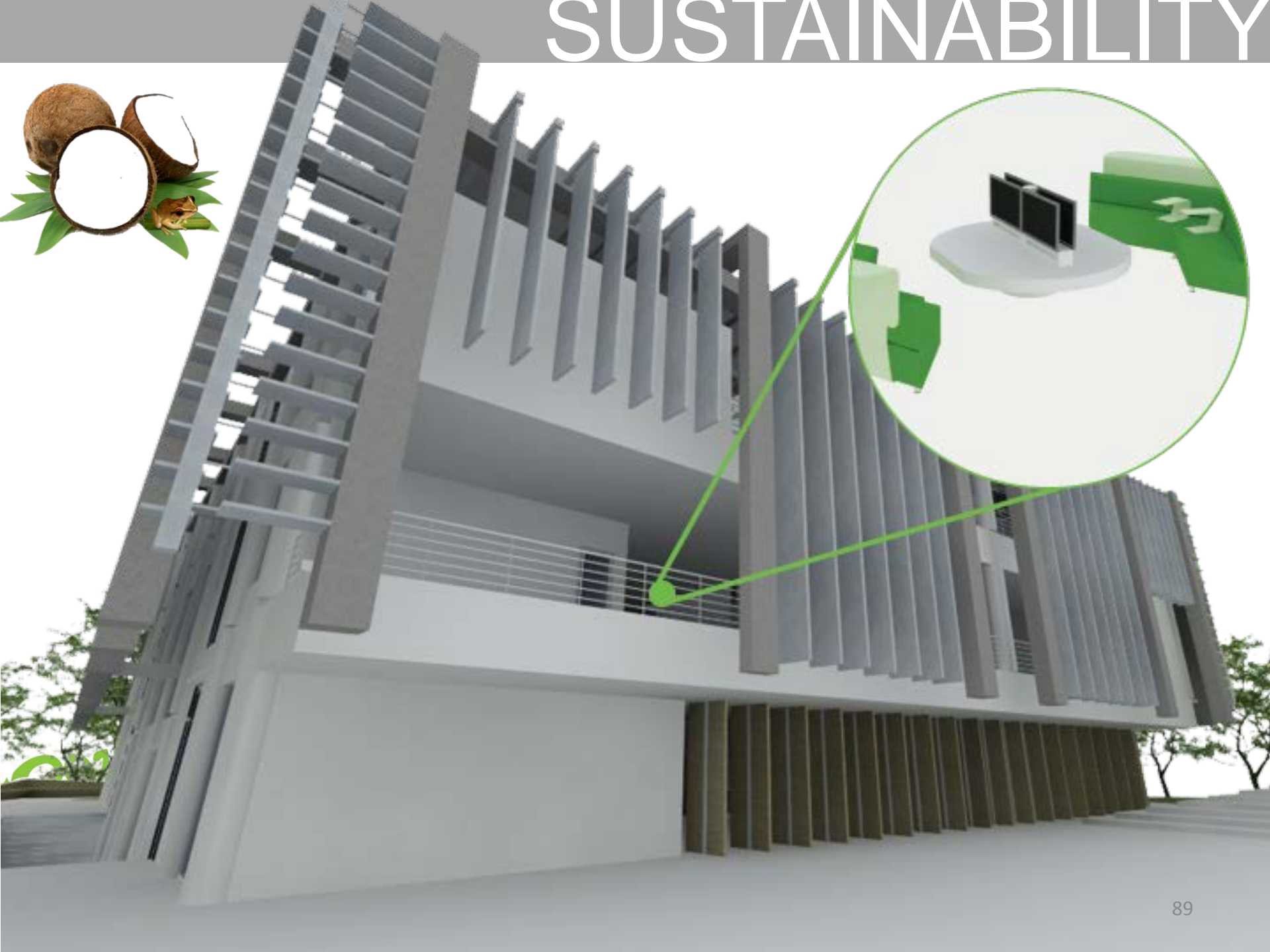
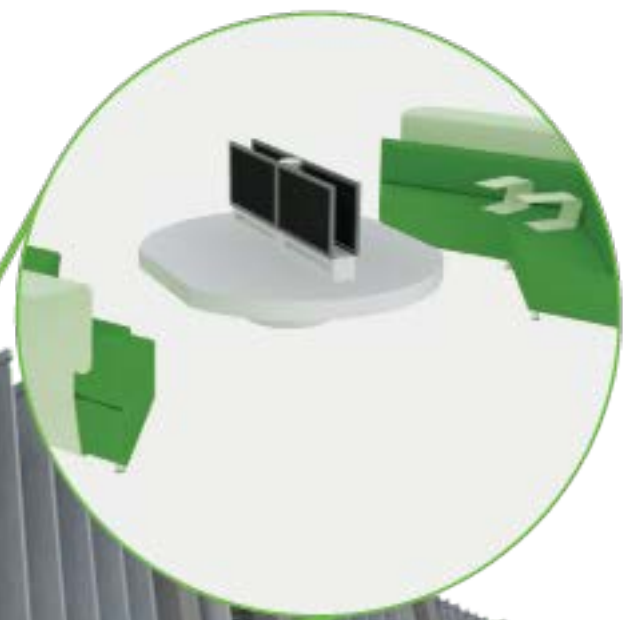

SUSTAINABILITY

TVD

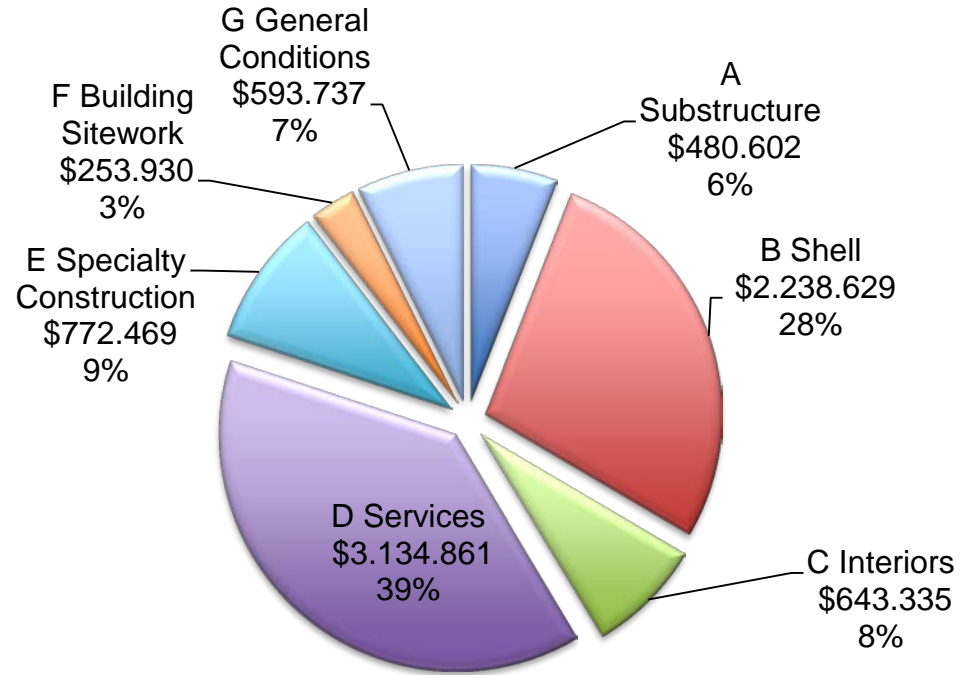

ESTIMATED VALUE	\$	8 117 000
TARGET VALUE	\$	8 400 000
VALUE DELTA	\$	283 000

ESTIMATE AND TARGET VALUE - SUMMARY

	ESTIMATED VALUE	TARGET VALUE	VALUE DELTA
TOTAL	\$ 8 117 564	\$ 8 400 000	\$ 282 436
A Substructure	\$ 480 602	\$ 865 291	\$ 384 689
B Shell	\$ 2 238 629	\$ 2 005 911	\$ (232 718)
C Interiors	\$ 643 335	\$ 785 491	\$ 142 157
D Services	\$ 3 134 861	\$ 2 362 728	\$ (772 133)
E Specialty Construction	\$ 772 469	\$ 853 376	\$ 80 907
F Building Sitework	\$ 253 930	\$ 326 641	\$ 72 711
G General Conditions	\$ 593 737	\$ 1 200 561	\$ 606 824



SUSTAINABILITY

ACCUMULATED LIFE CYCLE COSTS

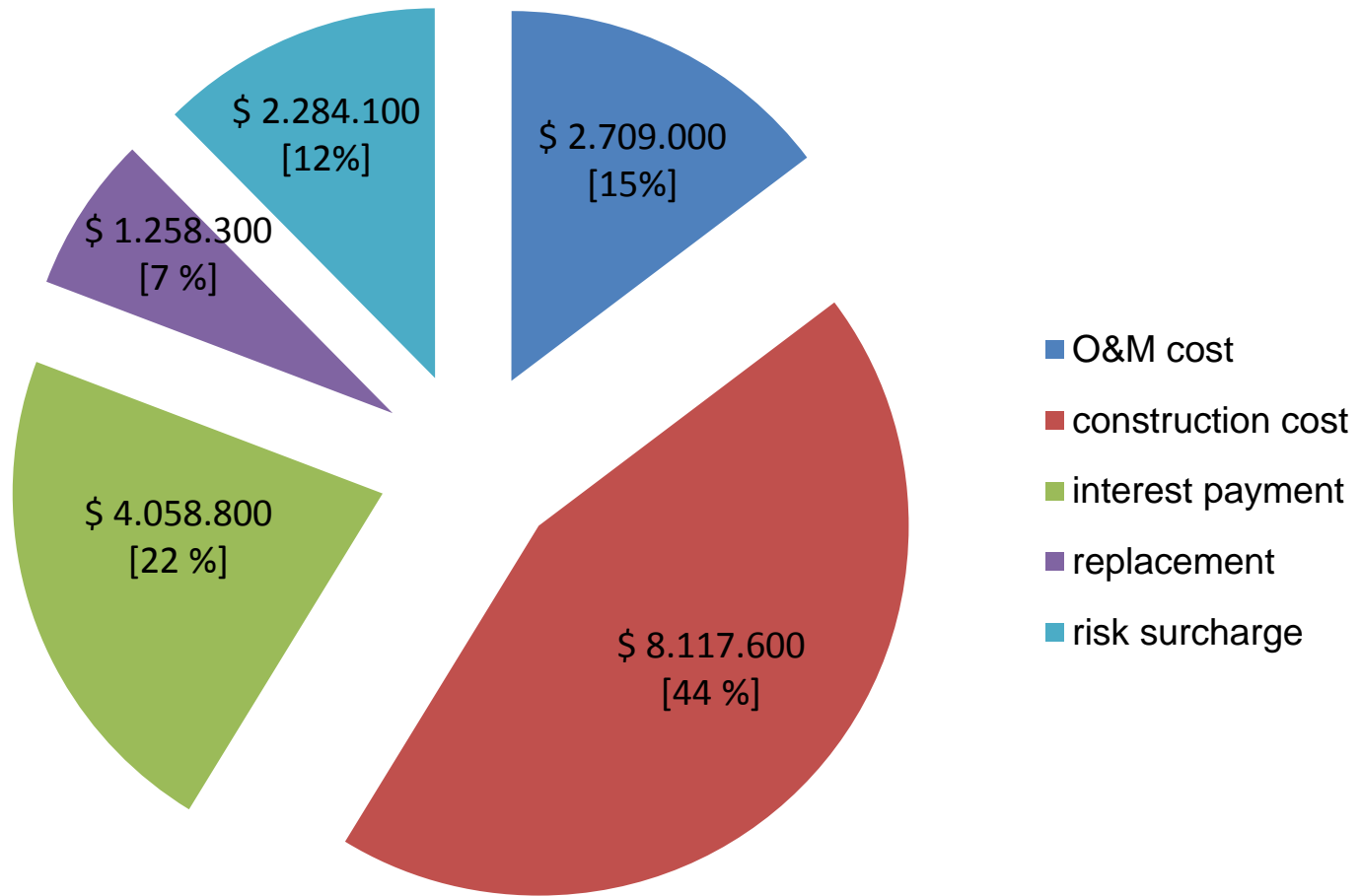

SUSTAINABILITY

RENT DEVELOPMENT

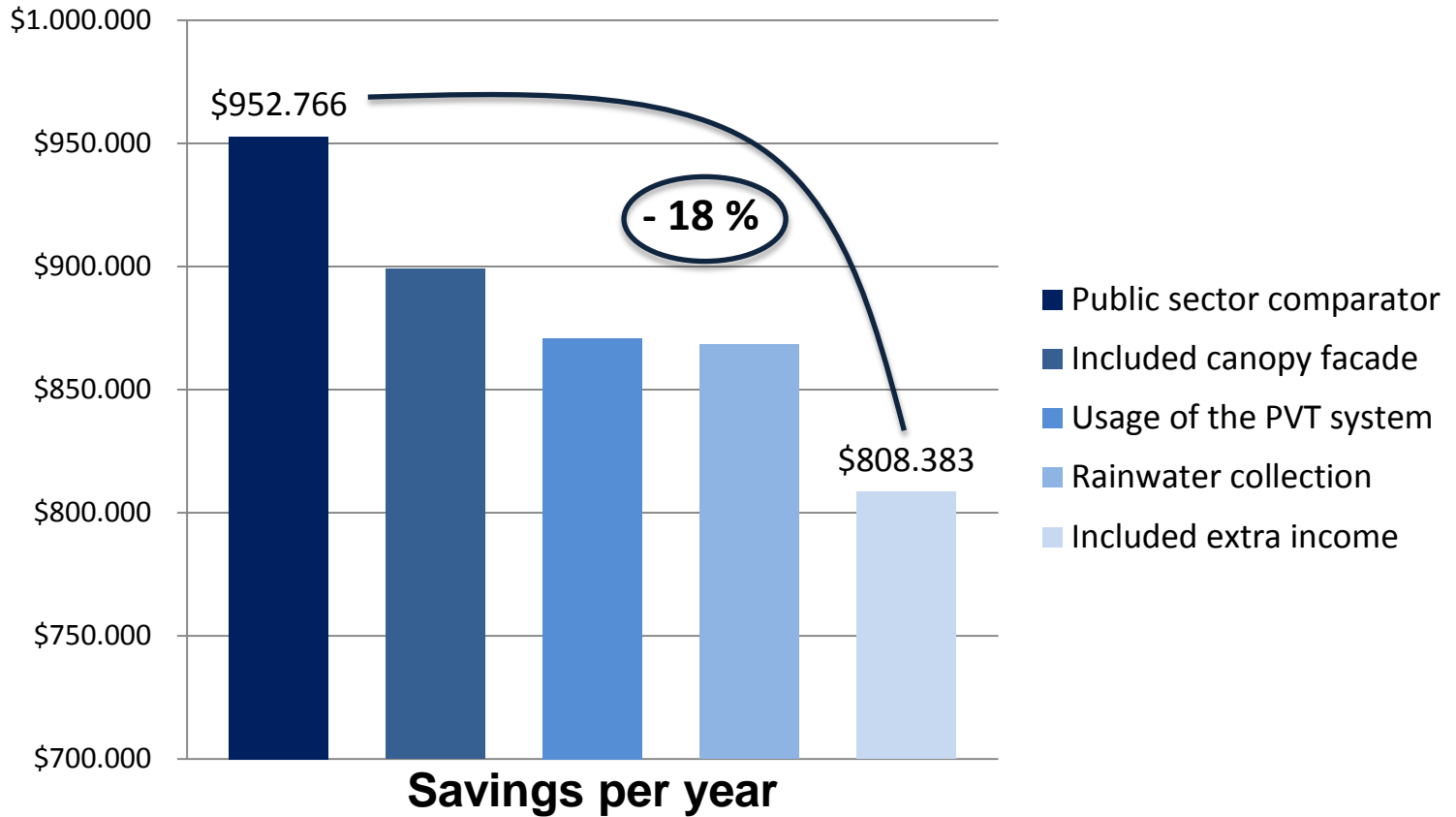

SUSTAINABILITY

ACCUMULATED CASH FLOW

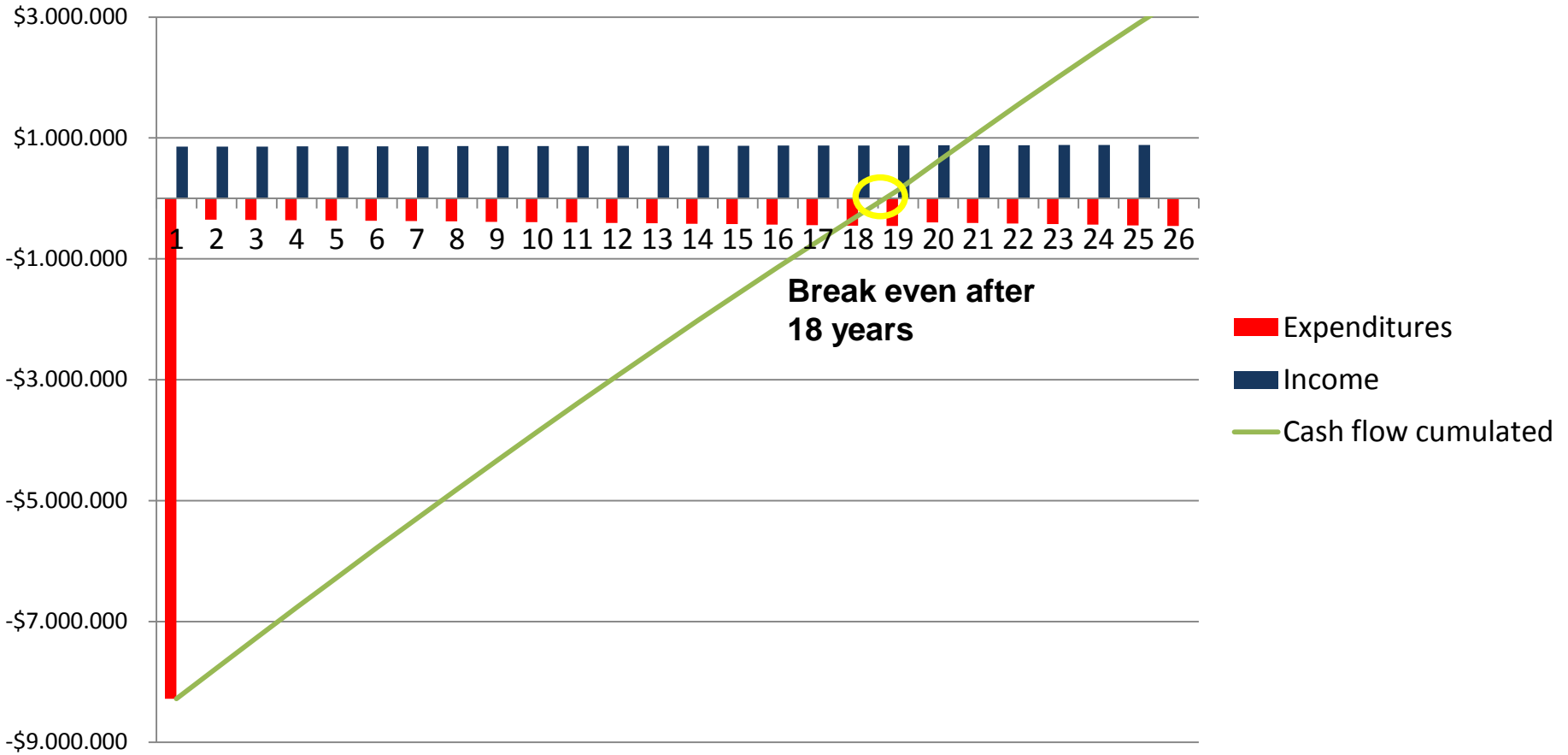

SUSTAINABILITY



TEAM PROCESS

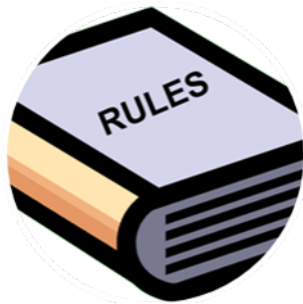

Establishing team rules

Communication Challenge

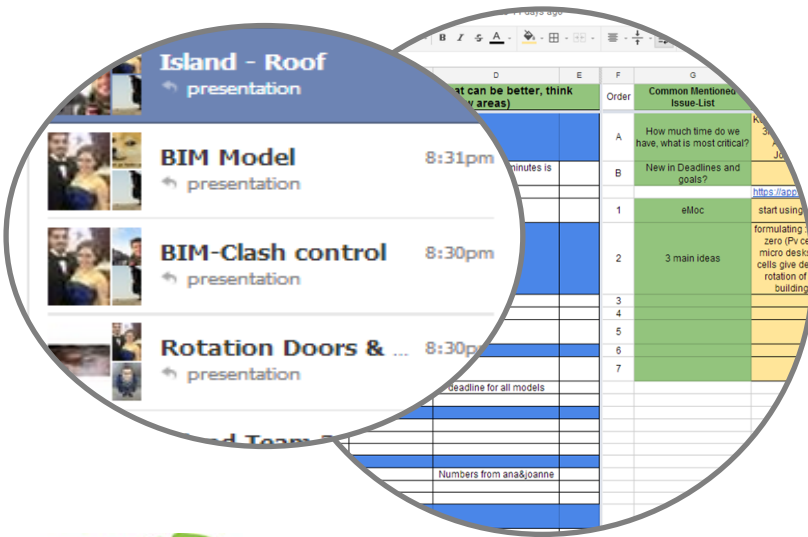

Decision-making Challenge



TEAM PROCESS

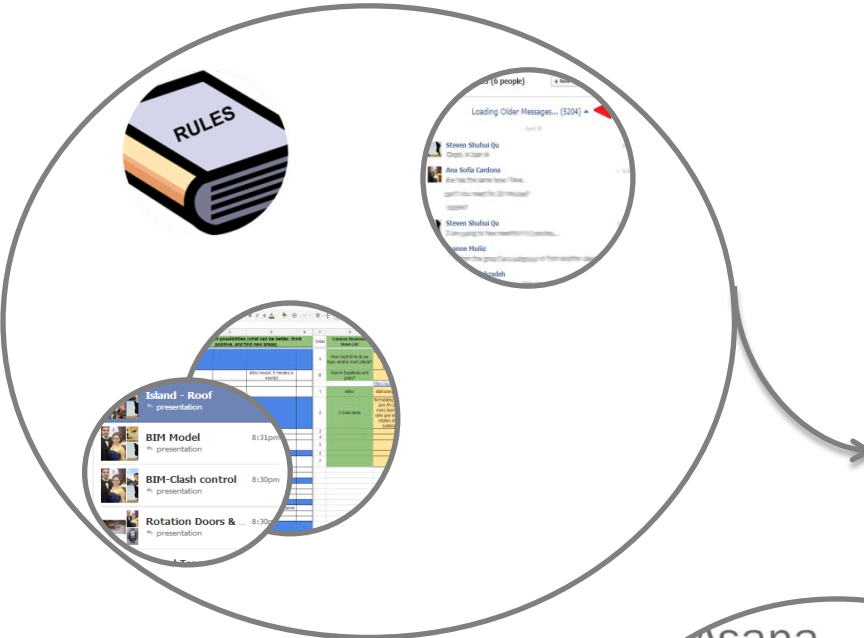

Visual decision making

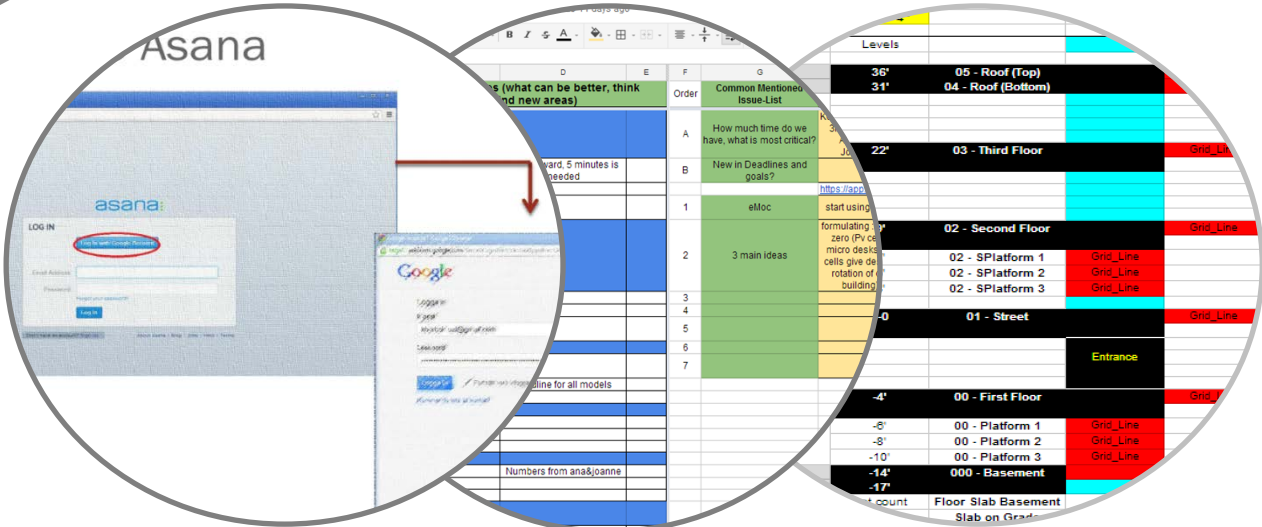

BIM COORDINATION

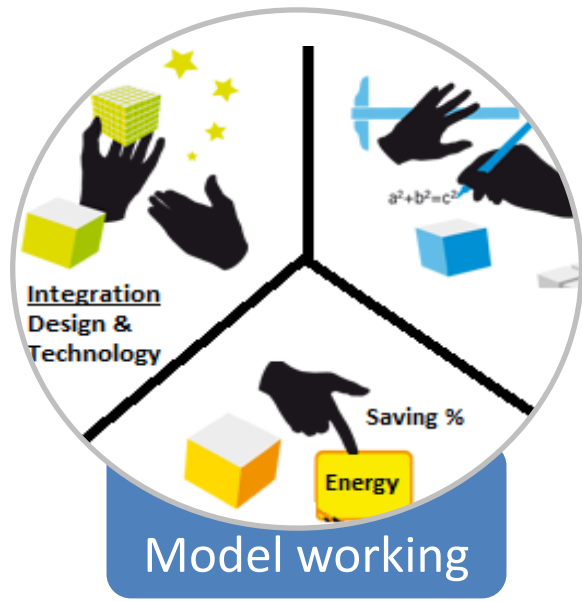

Clash control
Navisworks

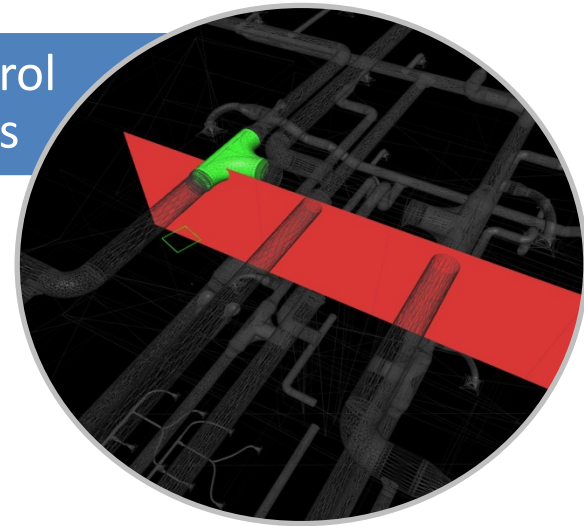

Step 2

Step 1

Levels			
top	36'	05 - Roof (Top)	
bottom	31'	04 - Roof (Bottom)	
Level 3			
top	22'	03 - Third Floor	Grid Line
bottom			
Level 2			
top	9'	02 - Second Floor	Grid Line
bottom			
top	7'	02 - SPlatform 1	Grid Line
Street Level	5'	02 - SPlatform 2	Grid Line
bottom	3'	02 - SPlatform 3	Grid Line
top	0-0	01 - Street	Grid Line
bottom			
Level 1			
top	-4'	00 - First Floor	Grid Line
bottom			
top	-6'	00 - Platform 1	Grid Line
bottom	-8'	00 - Platform 2	Grid Line
top	-10'	00 - Platform 3	Grid Line
bottom	-14'	000 - Basement	
top	-17'		
bottom			
Account		Floor Slab Basement	
		Slab on Grad	

Establishing
Visual BIM-rules
[Grid & software]



VALUE FOR MONEY

Environmental	Economical	Social
<ul style="list-style-type: none">• LEED Gold certification• Low environmental impact• Passive and active energy saving strategies	<ul style="list-style-type: none">• Energy savings of 60 %• External rent of auditoriums and classrooms• Robots clean windows and PVT panels	<ul style="list-style-type: none">• Creation of open and collaborative space• Creation of the first educational net zero building in Puerto Rico as an icon



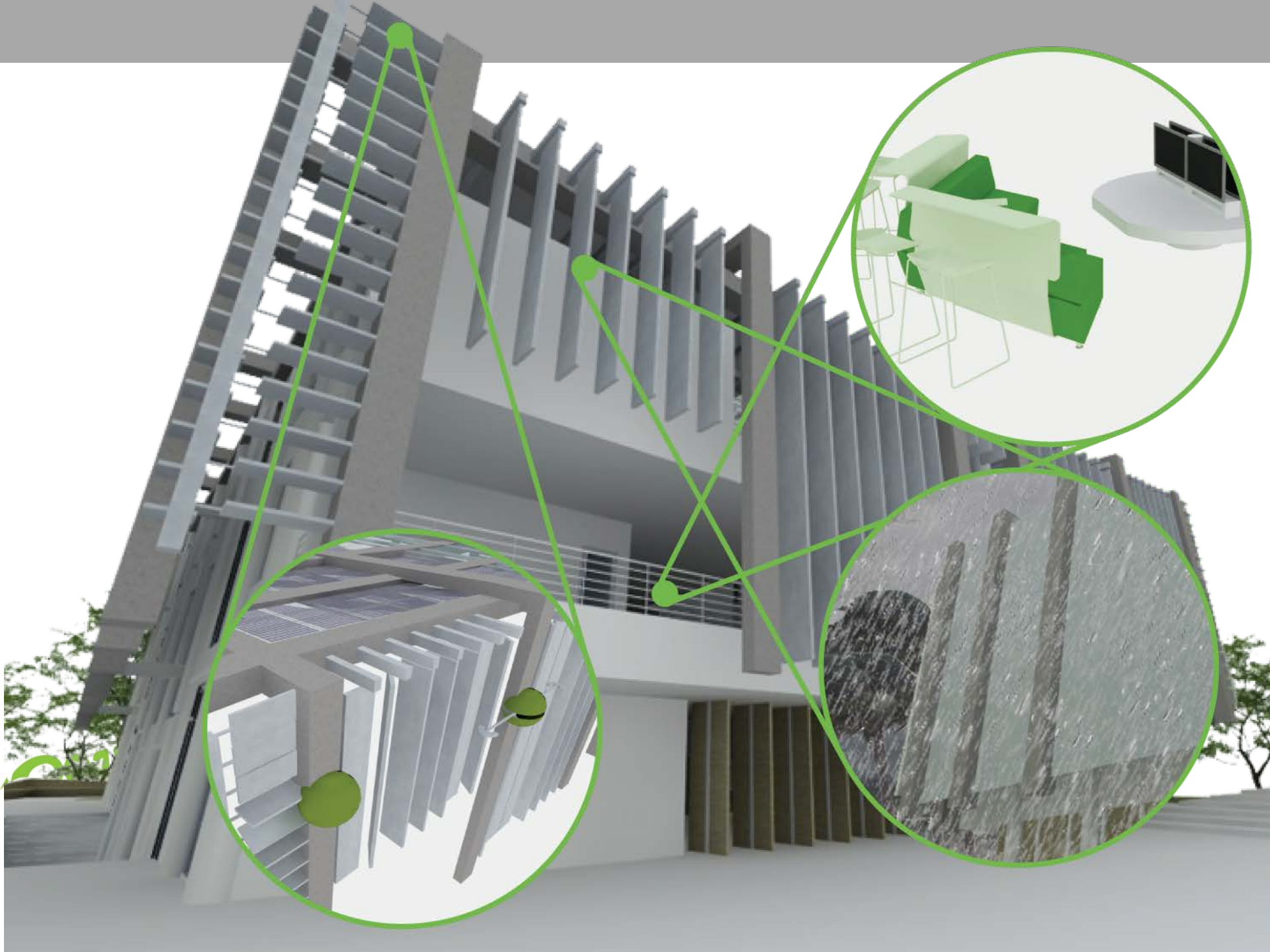

"2+2+1+1+1 > 7"
Steven, Stanford

"Ett nej är aldrig ett nej,
med tiden förändras allt!"
Kourosh, KTH

"Inhala paz, exhala
ansiedad"
Joanne, UPR

"ALLES diskutieren"
Felix, Bauhaus

"Cultura es mas que
nacionalidad"
Ana Sofía, UPR

"Pak jullie hamers
eigen sloep si silo"
Reinier, DTU

"我們會走得更遠"
Alan, Stanford



"2+2+1+1+1 > 7"
Steven, Stanford

"With time NO becomes YES"
Kourosh, KTH

"Breathe in breathe out"
Joanne, UPR

"Discuss EVERYTHING"
Felix, Bauhaus

"Culture is more than
nationality"
Ana Sofia, UPR

"Grab your hammers and
break down that silo"
Reinier, DTU

"This team goes further"
Alan, Stanford





GITTE SORENSEN

ANJA JUTRAZ

LUIS RIVERA

HUMBERTO CAVALLIN

BJÖRN WÜNDSCHE

HOSS NASSERI

EDUARDO MIRANDA

DAVID BENDET

RENATA ABMA

FREDRIK WINCENT

NIMA ASSADI

HENRY TOORYAN

AGNES BOREN

KYLE ADAMS

RENATE FRUCHTER

ALIAA EDDNAN HUSEIN

GREG LUTH

JOHN NELSON

WILLEM KYMELL

FERNANDO CASTILLO COHEN

MILOS TODOROVIC