

RE-PSG SALARY SURVEY 2003			
SURVEY HIGHLIGHTS			
# RESPONDING	35		
EDUCATIONAL BACKGROUND			
HS	2	5.7%	
AA	1	2.9%	
B	8	22.9%	
M	19	54.3%	
PHD	5	14.3%	
PROFESSIONAL CERTIFICATIONS - CURRENT			
ATP	23	65.7%	
RET	4	11.4%	
PE	3	8.6%	
OTHER	2	5.7%	
NONE	6	17.1%	

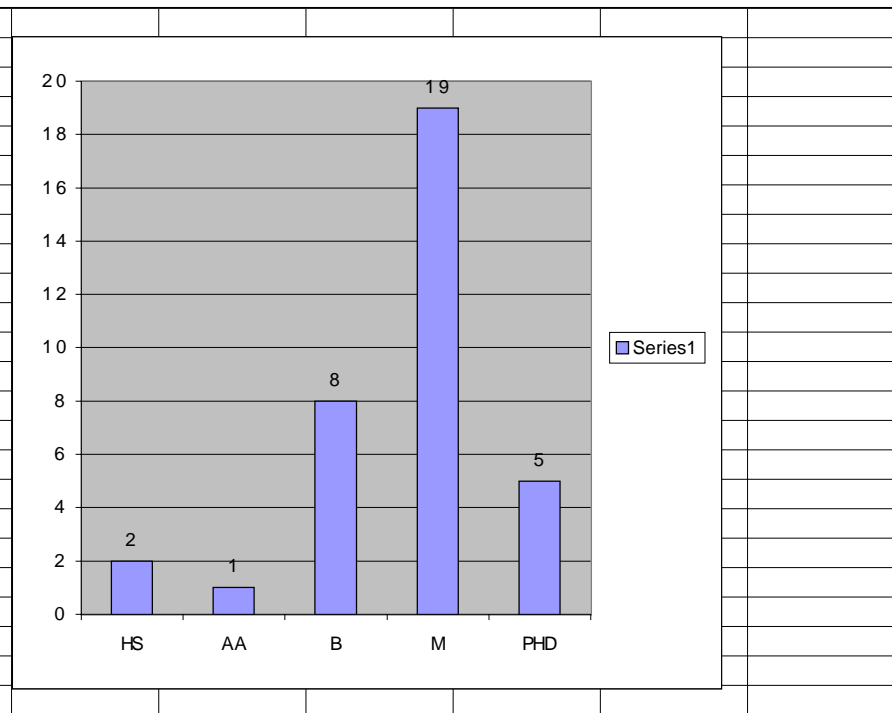

PROFESSIONAL CERTIFICATIONS - PLAN TO SEEK

ATP	5	14.3%
RET	18	51.4%
PE	2	5.7%
OTHER	1	2.9%
NONE	6	17.1%

PROFESSIONAL CERTIFICATIONS - PLAN TO SEEK

ATP	28	80.0%
RET	22	62.9%
PE	5	14.3%
OTHER	3	8.6%
NONE	6	17.1%

WORK EXPERIENCE

RANGE	2 - 27 YEARS
AVG	11.7 YEARS

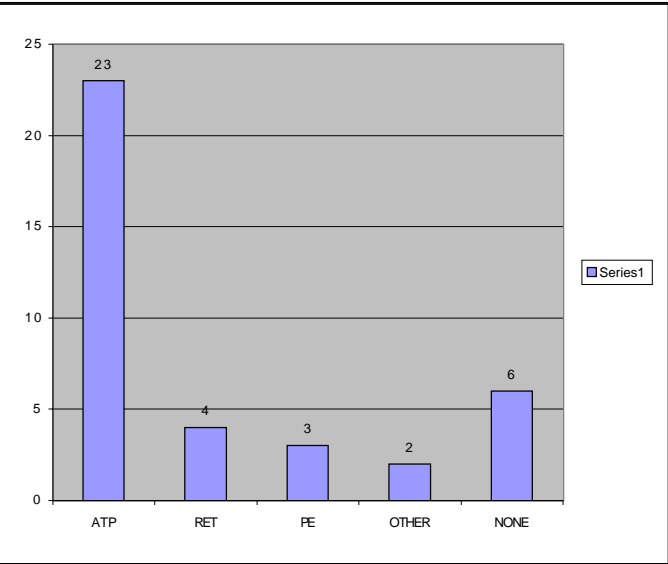

ABOVE - CERTIF / CURRENT

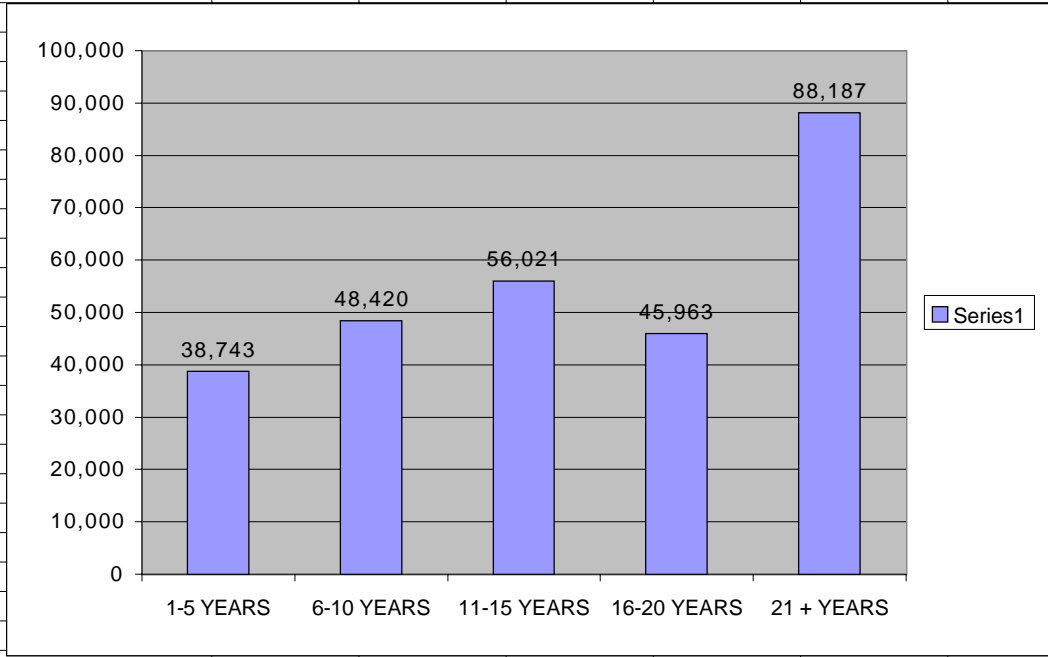

LEFT
AVG SALARIES
ALL RESPONDENTS

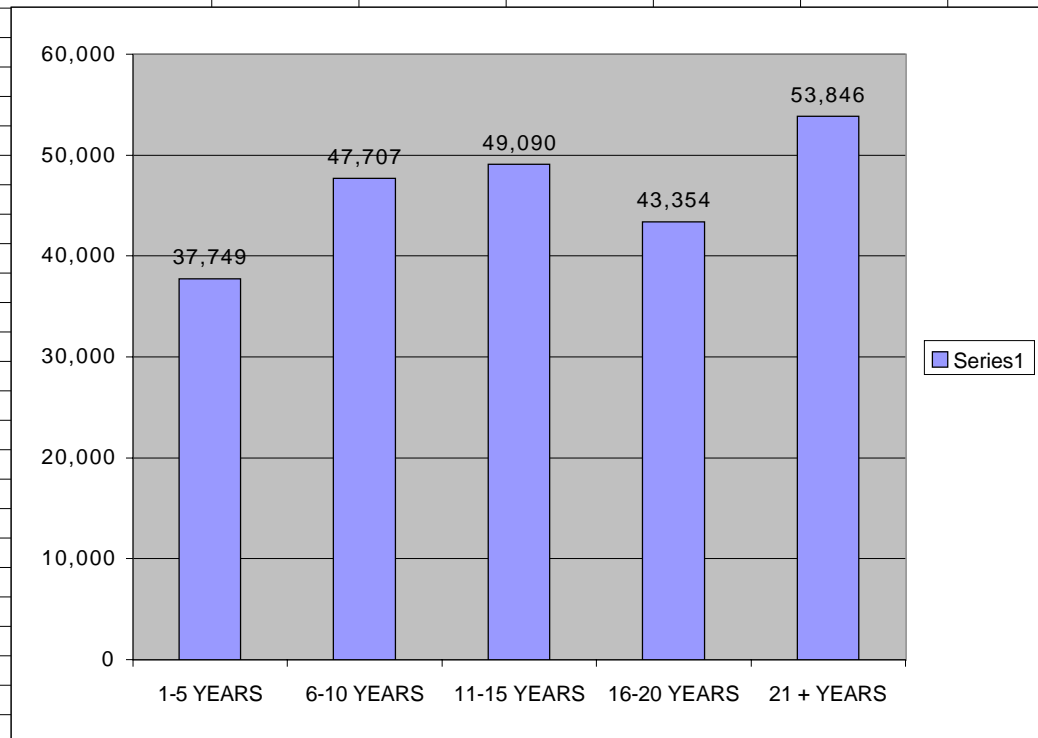

LEFT
AVG SALARIES
RESPONDENTS W/
50% OR MORE CLINICAL DUTIES