

RESEARCH ARTICLE

Cortical control of a tablet computer by people with paralysis

Paul Nuyujukian^{1,2,3,4,5,6}, Jose Albites Sanabria^{7,8}, Jad Saab^{7,8,9}, Chethan Pandarinath^{1,2,10,11}, Beata Jarosiewicz^{1,2,8,12}, Christine H. Blabe¹, Brian Franco¹³, Stephen T. Mernoff^{9,14}, Emad N. Eskandar^{15,16}, John D. Simeral^{7,8,9,13}, Leigh R. Hochberg^{7,8,9,13,17†}, Krishna V. Shenoy^{2,3,4,5,6,18,19‡}, Jaimie M. Henderson^{2,4,5‡*}

1 Department of Neurosurgery, Stanford University, Stanford, CA, United States of America, **2** Department of Electrical Engineering, Stanford University, Stanford, CA, United States of America, **3** Department of Bioengineering, Stanford University, Stanford, CA, United States of America, **4** Neurosciences Institute, Stanford University, Stanford, CA, United States of America, **5** Bio-X Institute, Stanford University, Stanford, CA, United States of America, **6** Neurosciences Program, Stanford University, Stanford, CA, United States of America, **7** School of Engineering, Brown University, Providence, RI, United States of America, **8** Carney Institute for Brain Science, Brown University, Providence, RI, United States of America, **9** Center for Neurorestoration and Neurotechnology, Rehabilitation Research and Development Service, VA Medical Center, Providence, RI, United States of America, **10** Department of Biomedical Engineering, Emory University and the Georgia Institute of Technology, Atlanta, GA, United States of America, **11** Department of Neurosurgery, Emory University, Atlanta, GA, United States of America, **12** Department of Neuroscience, Brown University, Providence, RI, United States of America, **13** Center for Neurotechnology and Neurorecovery, Department of Neurology, Massachusetts General Hospital, Boston, MA, United States of America, **14** Department of Neurology, Warren Alpert Medical School of Brown University, Providence, RI, United States of America, **15** Department of Neurosurgery, Harvard Medical School, Boston, MA, United States of America, **16** Department of Neurosurgery, Massachusetts General Hospital, Boston, MA, United States of America, **17** Department of Neurology, Harvard Medical School, Boston, MA, United States of America, **18** Department of Neurobiology, Stanford University, Stanford, CA, United States of America, **19** Howard Hughes Medical Institute at Stanford University, Chevy Chase, MD, United States of America

☞ These authors contributed equally to this work.

‡These senior authors contributed equally to this work.

* henderj@stanford.edu

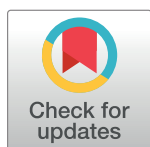

OPEN ACCESS

Citation: Nuyujukian P, Albites Sanabria J, Saab J, Pandarinath C, Jarosiewicz B, Blabe CH, et al. (2018) Cortical control of a tablet computer by people with paralysis. PLoS ONE 13(11): e0204566. <https://doi.org/10.1371/journal.pone.0204566>

Editor: Dingguo Zhang, Shanghai Jiao Tong University, CHINA

Received: December 10, 2017

Accepted: September 11, 2018

Published: November 21, 2017

Copyright: This is an open access article, free of all copyright, and may be freely reproduced, distributed, transmitted, modified, built upon, or otherwise used by anyone for any lawful purpose. The work is made available under the [Creative Commons CC0](https://creativecommons.org/licenses/by/4.0/) public domain dedication.

Data Availability Statement: The data contains identifying and sensitive patient information, collected during the conduct of an FDA and IRB regulated trial. We welcome direct requests for the data, but our ethical responsibilities to the small-n participants in this trial preclude us from posting the source data publicly. We have not inquired directly as to the IRB's guidance on this issue, as it is the study's and authors' ethical responsibility to our clinical trial participants to protect their data, and to review individual requests for data. Leigh Hochberg (leigh.hochberg@mgh.harvard.edu) and

Abstract

General-purpose computers have become ubiquitous and important for everyday life, but they are difficult for people with paralysis to use. Specialized software and personalized input devices can improve access, but often provide only limited functionality. In this study, three research participants with tetraplegia who had multielectrode arrays implanted in motor cortex as part of the BrainGate2 clinical trial used an intracortical brain-computer interface (iBCI) to control an unmodified commercial tablet computer. Neural activity was decoded in real time as a point-and-click wireless Bluetooth mouse, allowing participants to use common and recreational applications (web browsing, email, chatting, playing music on a piano application, sending text messages, etc.). Two of the participants also used the iBCI to “chat” with each other in real time. This study demonstrates, for the first time, high-performance iBCI control of an unmodified, commercially available, general-purpose mobile computing device by people with tetraplegia.

the Partners IRB (partnersirb@partners.org) facilitate the review of requests for data.

Funding: This work was supported by the Stanford Medical Scientist Training Program to PN; Stanford Office of Postdoctoral Affairs and Craig H. Neilsen Foundation to CP; Stanford BioX-NeuroVentures, Stanford Neurosciences Institute, Garlick Foundation, and Samuel and Betsy Reeves to JMH and KVS; NIH-NIDCD R01DC014034 to JMH; NIH-NINDS R01NS066311 and Howard Hughes Medical Institute to KVS; NIH-NIDCD R01DC009899, Office of Research and Development, Rehabilitation Research and Development Service, Department of Veterans Affairs (B6453R), MGH-Deane Institute, Massachusetts General Hospital Executive Committee on Research, and Joseph Martin Prize for Basic Research to LRH. The content is solely the responsibility of the authors and does not necessarily represent the official views of the NIH, the Department of Veterans Affairs, or the US government. Caution: Investigational device. Limited by federal law to investigational use.

Competing interests: I have read the journal's policy and the authors of this manuscript have the following competing interests: KVS is a consultant for Neuralink Inc. and on the Scientific Advisory Boards of Cognescent Inc. and Heal Inc. JMH is a consultant for Circuit Therapeutics and Enspire DBS and is on the Surgical Advisory board of Neuropace Inc. This does not alter our adherence to PLOS ONE policies on sharing data and materials.

Introduction

Millions of people have some form of paralysis, which can limit the ability to perform activities of daily living [1]. In conditions such as amyotrophic lateral sclerosis (ALS), the disease may eventually impede both speech and other forms of effective communication [2]. The field of assistive technology aims to improve the functional capabilities of people with disabilities [3]. Augmentative and alternative communication (AAC) interventions are standard-of-care for people with complex communication impairments [3, 4]. An emerging input method for AAC or other technologies is a brain-computer interface (BCI), which translates brain activity into useful control signals for computing devices. Using BCIs based on electroencephalography (EEG, which records signals from the scalp) [5–9] or electrocorticography [10], previous work has shown control of spelling, web browsing, games, and painting [11–14]; but not general control of a computing device such as a commercial tablet. Similarly, intracortical BCIs have demonstrated compelling proofs-of-principle in both preclinical [15–24] and clinical [25–33] trials but, to date, there has been no demonstration of high-performance control of familiar applications on unmodified consumer computing devices. In this study, we tested the feasibility of using an iBCI enabled by advanced neural decoders [24, 31, 32, 34], building primarily on a recent prior report [33] to provide “point-and-click” control of a commercial tablet computer by three people with limited arm and hand movement.

Materials and methods

Permissions

Permission for these studies was granted by the US Food and Drug Administration (Investigational Device Exemption) and the Institutional Review Boards of Stanford University, Providence Veterans Affairs Medical Center, Brown University, and Massachusetts General Hospital. The participants in this study were enrolled in a pilot clinical trial of the BrainGate2 Neural Interface System (ClinicalTrials.gov Identifier: NCT00912041).

Participants

Participants were enrolled according to the inclusion and exclusion criteria of the clinical trial, and informed consent was obtained for all study-related protocols and procedures. Separate consent to publish photos and video was also obtained.

Participant T6 is a right-handed woman, 51 years old at time of study enrollment, diagnosed with ALS and with resultant motor impairment. In December 2012, a 96-channel intracortical microelectrode array (1.0-mm electrode length, 4 × 4 mm, Blackrock Microsystems, Salt Lake City, UT) was placed in the hand area of dominant motor cortex as previously described [26, 34]. At the time of this study, T6 retained speech and dexterous movements of her wrists and some fingers (ALSFRS(R) = 14). Data reported in this study are from T6's post-implant trial days 1013, 1018, and 1034.

Participant T9 was a right-handed man, 51 years old at time of study enrollment, also diagnosed with ALS. In February 2015, he had two microelectrode arrays (1.5-mm electrode length, same manufacturer) placed in the hand area of dominant motor cortex. At the time of this study, T9 retained speech and had minimal and nonfunctional movement of the fingers (ALSFRS(R) = 6). Data reported in this study are from T9's post-implant trial days 218, 222, and 225.

Participant T5 is a right-handed man, 63 years old at the time of study enrollment, with tetraplegia due to a C4 ASIA C cervical spinal cord injury. In August 2016, he had two microelectrode arrays (1.5-mm electrode length, same manufacturer) placed in the hand and arm area

of dominant motor cortex. At the time of this study, T5 retained speech and had minimal and nonfunctional movement of the fingers. Data reported in this study are from T5's post-implant trial days 121, 124, and 140. A fourth session (post-implant trial day 126) was also attempted, but was unsuccessful because of a cable malfunction (which was subsequently remedied).

Research setup

The research setup was similar to prior reports [26, 31–33, 35] for the purposes of data recording, processing, and analysis. A NeuroPort recording system (Blackrock Microsystems, Salt Lake City, UT) recorded neural signals from the participant's motor cortex. These signals were routed into a custom real-time computer running the xPC/Simulink Real-Time operating system (Mathworks, Natick, MA) for processing and decoding. The output of the decoding algorithm was passed to a Bluetooth interface configured to work as a conventional wireless computer mouse using the Bluetooth Human Interface Device (HID) Profile. This virtual Bluetooth mouse was paired with a commercial Android tablet device (Google Nexus 9, Android OS 5.1) with no modifications to the operating system. Each participant viewed the device at their preferred comfortable distance, typically 40–60 cm from the eyes. No accessibility software was installed on the tablet, and no built-in accessibility features were enabled. Participants performed real-time “point-and-click” control over a cursor that appeared on the tablet computer once paired through the Bluetooth interface. Fig 1a details the flow of information from the participant to the tablet device. Advanced cursor features such as click-and-hold, multitouch, and gestures were not implemented in this study.

Videos of the study were captured in two ways. An external DSLR camera was positioned to record the participant as they controlled the tablet. Simultaneously, a screen capture program (AZ Screen Recorder, Hecorat) running on the tablet recorded all activity on the tablet as a video.

Neural decoders

In this study, intended cursor movements and clicks were decoded from neural activity using Kalman filters for cursor movement and state classifiers for click detection. 2D cursor velocities were estimated using a Recalibrated Feedback Intention Trained Kalman Filter (ReFIT-KF) for T6 and T5 [21, 31, 33] and a cumulative closed-loop decoder for participant T9 [35]. Briefly, the ReFIT-KF is a decoder built in a two-step fashion which attempts to correct the kinematics of first-pass iBCI control by assuming intention to move directly to the target, leading to improved performance. The cumulative closed-loop decoder is typically initialized using neural data recorded during an open-loop task. Additional data, recorded during closed-loop neural control, are then used to update decoder parameters, with the aim of refining the tuning model [35]. In order to reduce calibration time, it is also possible to seed the decoder with parameters from the previous research session, as was the case on T9's trial days 222 and 225. Different decoders were used in this study because we aimed to highlight iBCI reliability and robustness. Being relatively decoder agnostic demonstrates that the performance achieved here is not intricately linked to the specifics of a single decoder, but that multiple decoding approaches can successfully drive a common communication device. Click intentions were classified using a hidden Markov model for T6 and T5 [24, 33] and a linear discriminant analysis classifier for T9 [34]. Participants each had their own imagery to enact a click. T6 attempted squeezing her left hand T5 attempted flexing his left arm. T9 attempted squeezing his right hand. The duration of the calibration blocks (excluding voluntary participant pauses between blocks) used to initialize the decoder, in minutes, for each day and each

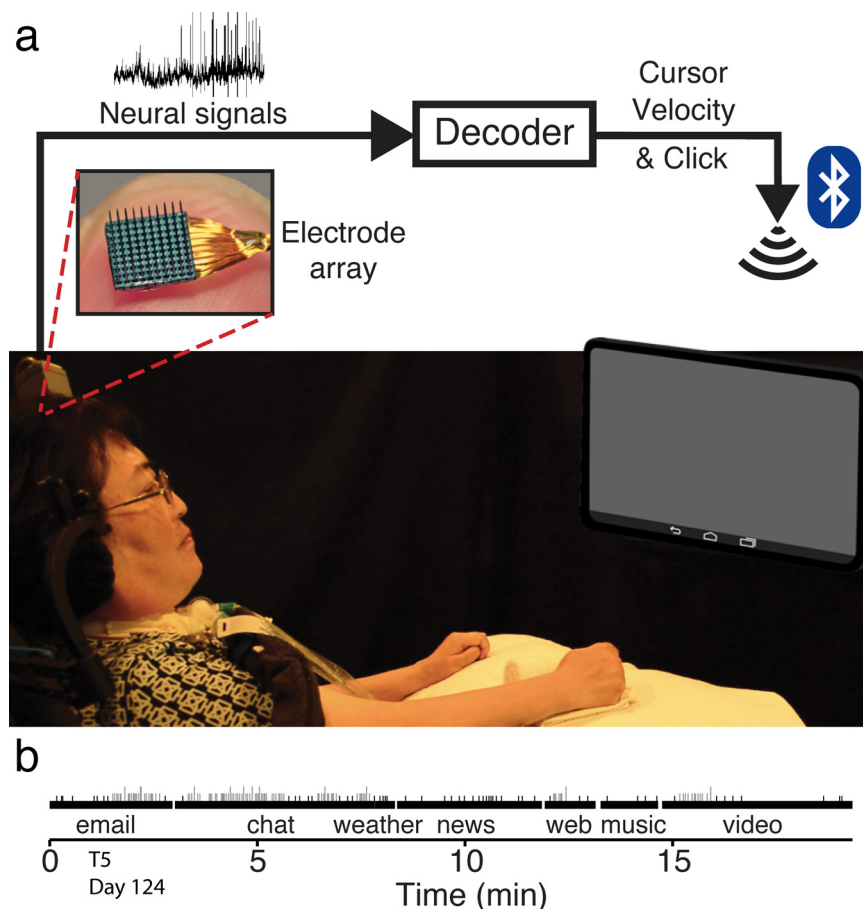

Fig 1. Research setup. **a** Schematic of research setup with T6. We recorded from 96-channel electrode arrays implanted in motor cortex. The neural signals extracted from the arrays were passed into a decoding algorithm which output a two dimensional cursor velocity and a click signal. The output of the decoder was presented as a wireless Bluetooth mouse interface and paired with a computer tablet. The participants used this interface to control the tablet and perform common tasks like email and web browsing. **b** Example task timeline with T5 from trial day 124. Shortest vertical black lines represent general user interface clicks, shorter gray lines represent single character text entry, and taller gray lines represent autocompletion of text.

<https://doi.org/10.1371/journal.pone.0204566.g001>

participant were: T6 (10, 12, 8), T9 (25, 4, 12), and T5 (20, 12, 16). Methods for further reducing this initial calibration period have been implemented more recently [36].

To initialize and calibrate the decoders, participants engaged in a center-out-back task described previously [31, 33, 35]. These decoders were built in a stepwise fashion, with the first stage of filter calibration performed as the cursor moved automatically to the targets while the participants imagined or attempted moving their hand as though they were controlling the cursor. This allowed the initialization of a decoder that was then improved upon in subsequent calibration blocks. The Kalman filters were also running bias correction algorithms throughout the task [32]. For T6 and T5, once core data collection began (see below), there were no decoder modifications or interruptions aside from voluntary inter-task breaks. Decoder bias re-estimation blocks were permitted as needed during the free-time period that followed core data collection when T6 and T5 were using the tablet to explore their interests. For T9, no decoder modifications or interruptions aside from voluntary inter-task breaks were performed once he started using the tablet.

Recorded signal quality can affect decoding performance, however this relationship was not specifically evaluated in this study. To better understand the signal quality of each participant's neural data, plots of thresholded spiking activity for each participant were taken from the start of a research day. These appear in Fig 2. Participant T5 had the largest single units across his arrays while Participant T6's array had the least number of distinguishable single units. Further detail on the relationship between signal quality and decoding performance can be found in prior reports [29, 32, 33, 35].

Task design

Once the decoder was calibrated, the tablet was paired with the BCI system. The technician ensured that the tablet displayed the home screen at the start of each session. Aside from ensuring that the cursor was active and under iBCI control by the participant, the technician did not otherwise intervene during tablet use. Participants used seven common applications on the tablet: an email client, a chat program, a web browser, a weather program, a news aggregator, a video sharing program, and a streaming music program. The applications used by the participants were either preinstalled with the tablet or downloaded by one of the research members from the Play Store (Google, Mountain View, CA) prior to the first day of the study. Participants were asked to launch each target application from the home screen, use as requested, and exit the program by returning to the home screen. Details of the specific tasks and programs appear in Table 1. Each participant completed the entire task design on each of three days. Tasks included periods of participant-determined actions (e.g., personal choice of typing topics) such that the number of clicks required for task completion varied across participants. For typing performance (assessed on email and chat tasks), duration was counted from the time the keyboard was activated by the participant to the time the last character or word was entered. Selections include all printed and non-printed characters (e.g., shift and delete keys). Effective characters are all printed characters that appeared as transmitted text. In addition to these structured tasks, each participant was asked in advance which additional consumer applications they would enjoy using. These applications were then downloaded from the Play Store. After completing the standard tasks, each participant proceeded to use their selected applications. On a separate day (implant day 1211 for T6 and implant day 416 for T9), T6 and T9 used the chat program to send messages to each other in real time. The research session ended at the participants' discretion.

Results

Participants performed all tasks on each of the three research days. As an example, the task timeline for day 124 of T5 appears in Fig 1b. No technical issues surrounding decoder calibration, Bluetooth device pairing, or application crashes were encountered in any sessions.

The mean time required to complete all seven tasks was 15.4 minutes for T6 (Fig 3 and S1 Video), 33.5 minutes for T9 (Fig 4 and S2 Video), and 19.8 minutes for T5 (Fig 5 and S3 Video—see Table 2 for details). When the task was interactive (e.g., email or chat), participants communicated with members of the research staff. On independent open-ended tasks (e.g., web and video searches), topics were chosen by the participants, drawing from their own interests. Variation in the number of clicks per minute across tasks reflected variation in both choice of text entry and choice of button selections.

We estimated typing rates during use of applications in which a significant portion of time was spent entering text (i.e., email and chat). Across each participant's three research days, the mean selections per minute was 14.3, 12.0, and 22.8 for T6, T9, and T5, respectively. With the word completion/ prediction feature of the default Android OS keyboard, the mean typing

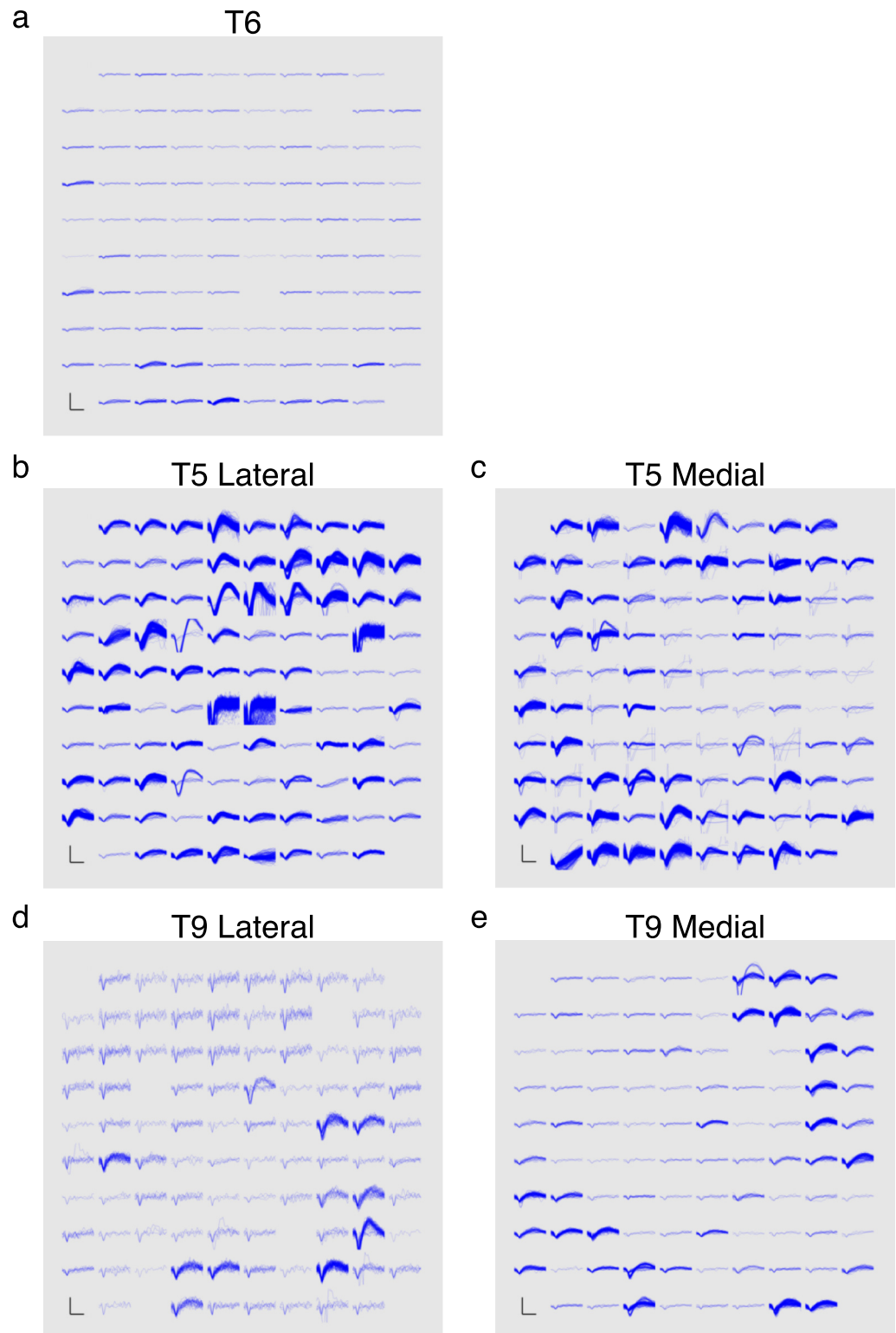

Fig 2. Thresholded spiking activity of participants' arrays. Each panel, corresponding to a specified 96-channel array, shows the threshold crossing waveforms recorded over 60 seconds on the specified trial day. **a** is T6's array. **b** and **c** are T5's lateral and medial arrays, respectively. **d** and **e** are T9's lateral and medial arrays, respectively. Scale bars represent 150 uV (vertical) and 500 us (horizontal). Data are from the following trial days: 1013 (T6), 124 (T5), and 218 (T9). Plot construction identical to that of Fig 5 of [33].

<https://doi.org/10.1371/journal.pone.0204566.g002>

Table 1. Task and program details.

| Task | Program | Source | Objective |
|-----------------|---------------------|------------|---|
| Email | Gmail | Built-in | Check email and reply to one new message. If no new mail exists, compose an email to research staff. |
| Chat | Hangouts | Built-in | Have a conversation with a member of the research staff. |
| Web Browser | Chrome | Built-in | Perform a Google search on a topic of interest and browse through results. |
| Weather | Weather Underground | Play Store | Check the hourly and daily local weather forecast. |
| News Aggregator | News Republic | Play Store | Browse through news stories and photos of the day. |
| Video Sharing | YouTube | Built-in | Search for and play videos of interest. |
| Music Streaming | Pandora | Play Store | Play music from various radio stations. |

<https://doi.org/10.1371/journal.pone.0204566.t001>

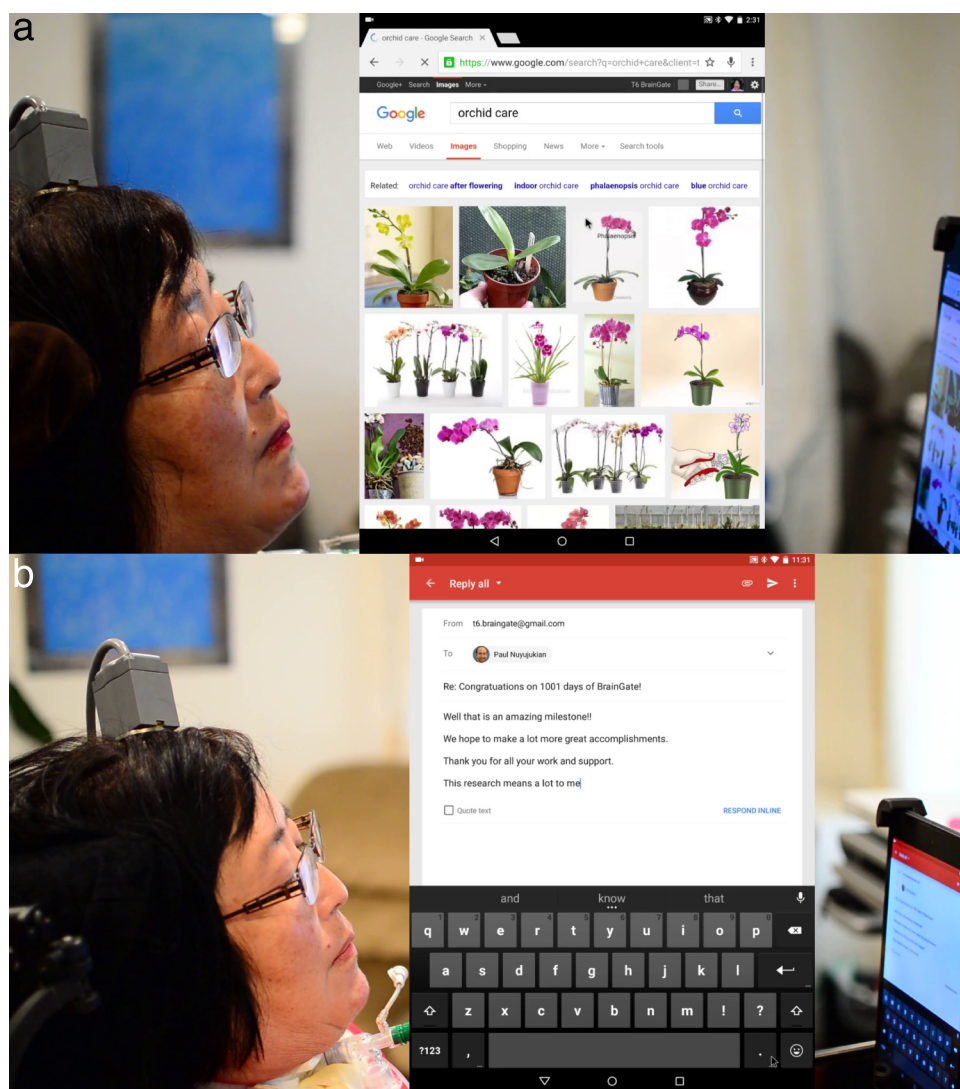

Fig 3. a T6 browsing the web. Overlay in center of the image is a screen capture of the tablet. b T6 composing an email (trial day 1001). Both images are taken from [S1 Video](#).

<https://doi.org/10.1371/journal.pone.0204566.g003>

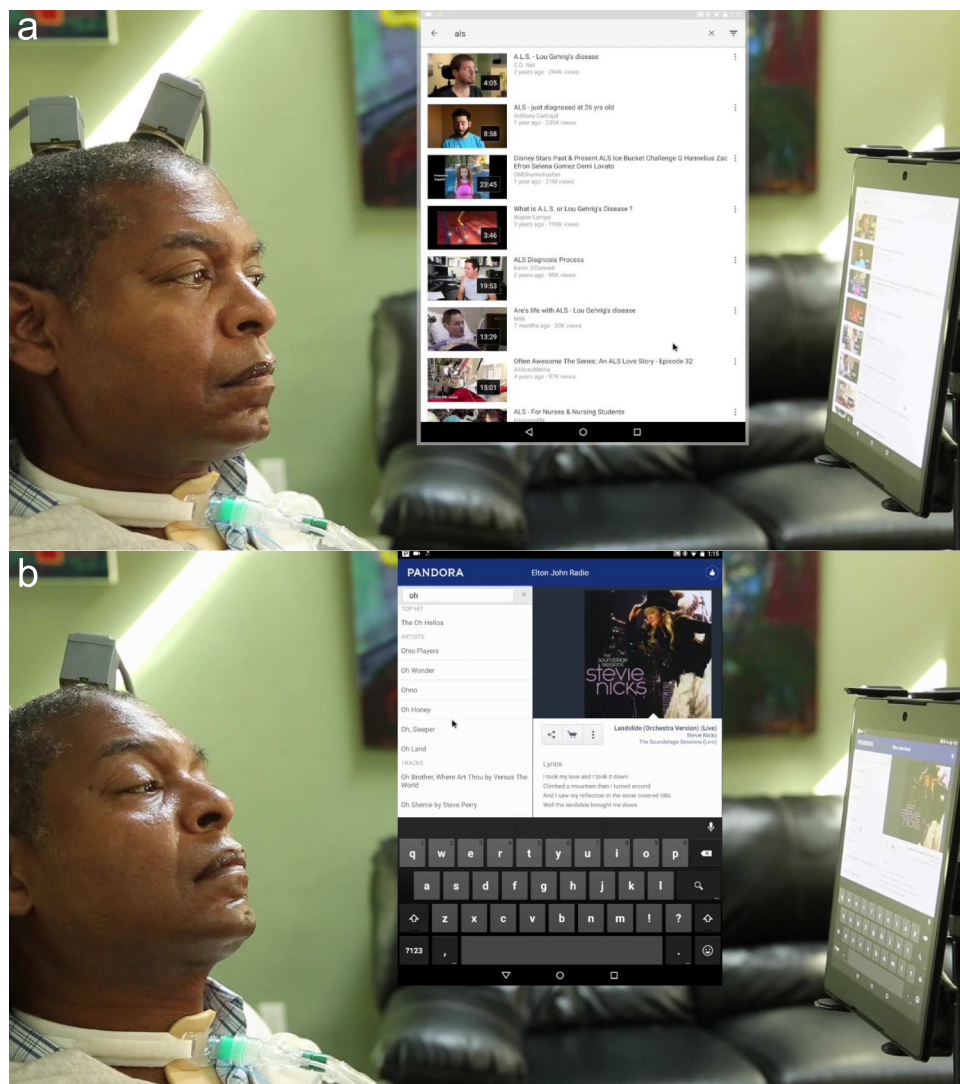

Fig 4. **a** T9 performing a video search. **b** T9 searching for artists from a music streaming program. Both images are taken from [S2 Video](#).

<https://doi.org/10.1371/journal.pone.0204566.g004>

rate was 24.0, 13.6, and 30.8 effective characters per minute for T6, T9, and T5, respectively (see [Table 3](#)). The word completion feature increased typing rates by 68% (T6), 13% (T9), and 35% (T5) compared to the predicted typing rate if every selection was a single character.

We also asked each participant what additional programs they would like to use on the tablet. Among the programs and games T6 explored, she asked to play music on a keyboard application ([Fig 6a](#) and [S4 Video](#)). On another day, T6 used the interface to shop online and purchase groceries (Amazon application, downloaded from Play Store). T9 used a calculator program ([Fig 6b](#) and [S4 Video](#)) and a word processing program. In these unstructured writing sessions, he averaged 16.7 correct characters per minute with 64% of his text autocompleted. T5 used the tablet to send text messages to friends, family, and the research staff through the Google Voice program.

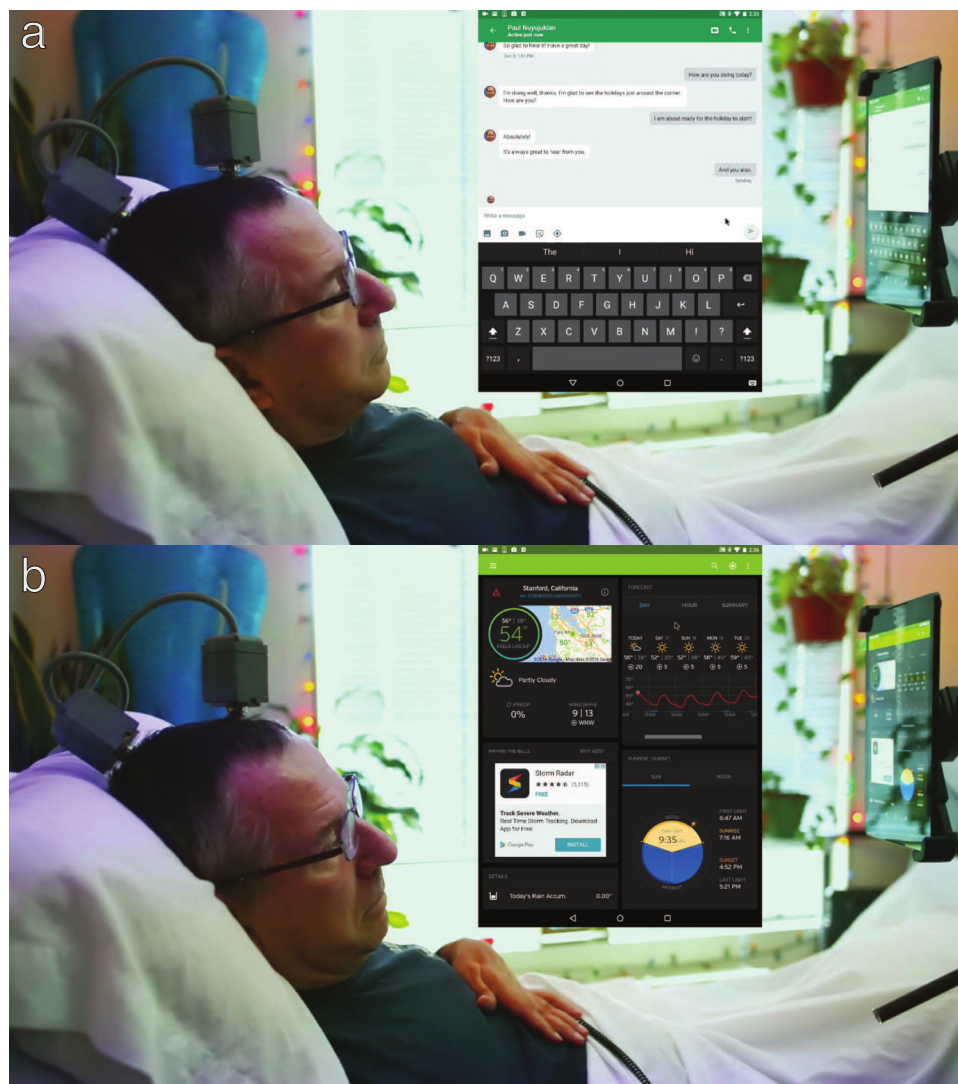

Fig 5. a T5 chatting in real time with research staff. b T5 checking the forecast. Both images are taken from S3 Video.

<https://doi.org/10.1371/journal.pone.0204566.g005>

Additionally, T6 and T9 used the tablet to write messages to each other in real time through an instant messaging program (S5 Video). This session corresponded to post-implant day 1211 for T6 and post-implant day 416 for T9.

Participants were asked to report on their experience using the tablet under neural control. T6 noted that “the tablet became second nature to me, very intuitive. It felt more natural than the times I remember using a mouse.” T9 said that the interface was “amazing! I have more control over this than what I normally use.” Regarding sending text messages, T5 said that he “loved sending the message. Especially because I[he] could interject some humor.”

Discussion

Three participants, two of whom were diagnosed with ALS and were dependent on mechanical ventilators (T6, T9) and a third with tetraplegia due to spinal cord injury (T5), controlled a commercial tablet via an intuitive “point-and-click” brain-computer interface enabled by

Table 2. Task usage. Table of tasks in order of use, duration, and click rate of each participant on each research day. Last row for each participant includes summary statistics across all days.

| T6 | | | | | T9 | | | | | T5 | | | | |
|------|---------|------------------|-------------|----------------|-----|---------|------------------|--------------|----------------|-----|---------|------------------|--------------|----------------|
| Day | Task | Duration (MM:SS) | Total Chcks | Clicks per min | Day | Task | Duration (MM:SS) | Total Clicks | Clicks per min | Day | Task | Duration (MM:SS) | Total Clicks | Clicks per min |
| 1013 | Email | 2:47 | 34 | 12.2 | 218 | Email | 7:35 | 60 | 7.9 | 121 | Email | 2:53 | 22 | 7.62 |
| | Chat | 4:15 | 46 | 10.8 | | Chat | 9:46 | 90 | 9.2 | | Chat | 5:33 | 60 | 10.8 |
| | Web | 1:33 | 17 | 11.0 | | Web | 3:39 | 24 | 6.6 | | Weather | 0:49 | 6 | 7.2 |
| | Weather | 0:26 | 4 | 9.2 | | Weather | 1:16 | 6 | 4.7 | | News | 1:23 | 6 | 4.3 |
| | News | 1:01 | 9 | 8.9 | | News | 2:18 | 11 | 4.8 | | Web | 3:13 | 30 | 9.3 |
| | Music | 0:59 | 6 | 6.1 | | Music | 1:05 | 7 | 6.5 | | Music | 2:29 | 4 | 1.6 |
| | Video | 1:30 | 14 | 9.3 | | Video | 9:34 | 24 | 2.5 | | Video | 1:40 | 12 | 7.2 |
| 1018 | Email | 1:31 | 23 | 15.2 | 222 | Email | 8:45 | 7 | 8.0 | 124 | Email | 2:57 | 34 | 11.5 |
| | Chat | 6:37 | 85 | 12.8 | | Chat | 7:24 | 62 | 8.4 | | Chat | 4:48 | 74 | 15.4 |
| | Weather | 0:28 | 5 | 10.7 | | Weather | 0:52 | 6 | 6.9 | | Weather | 0:28 | 4 | 8.4 |
| | News | 1:22 | 9 | 6.6 | | News | 2:22 | 12 | 5.1 | | News | 3:29 | 18 | 5.2 |
| | Web | 1:41 | 18 | 10.7 | | Web | 4:47 | 39 | 8.2 | | Web | 1:13 | 10 | 8.2 |
| | Music | 1:26 | 13 | 9.1 | | Music | 2:44 | 9 | 3.3 | | Music | 1:23 | 4 | 2.9 |
| | Video | 1:45 | 14 | 8.0 | | Video | 3:15 | 8 | 2.5 | | Video | 4:34 | 20 | 4.4 |
| 1034 | Email | 4:08 | 39 | 9.4 | 225 | Email | 8:14 | 115 | 14.0 | 140 | Email | 5:02 | 3 | 6.8 |
| | Chat | 7:55 | 92 | 11.6 | | Chat | 9:42 | 84 | 8.7 | | Chat | 6:39 | 98 | 14.7 |
| | Weather | 0:38 | 5 | 7.9 | | Weather | 1:44 | 7 | 4.0 | | Music | 1:25 | 9 | 6.4 |
| | News | 0:41 | 5 | 7.3 | | News | 2:16 | 10 | 4.4 | | News | 2:44 | 11 | 4.0 |
| | Web | 1:53 | 13 | 6.9 | | Web | 8:29 | 31 | 3.7 | | Weather | 0:40 | 5 | 7.5 |
| | Music | 1:14 | 6 | 4.9 | | Music | 1:07 | 6 | 5.4 | | Video | 3:02 | 11 | 3.6 |
| | Video | 2:28 | 14 | 5.7 | | Video | 3:48 | 8 | 2.1 | | Web | 2:40 | 28 | 10.5 |
| all | | 46:18 | 471 | 10.2 | all | | 100:42 | 689 | 6.8 | all | | 59:22 | 548 | 9.2 |

<https://doi.org/10.1371/journal.pone.0204566.t002>

recent advances in neural decoders [24, 32, 33]. All three participants successfully used seven common computer applications on three separate days each. Additionally, each participant used other applications of their choice.

Participants navigated the user interface comfortably despite not having access to all of the gestures commonly used on a tablet (e.g., click and drag, multitouch). This precluded certain functions such as scrolling up and down on the tablet web browser. Some of these limitations would have been overcome by enabling accessibility features found in the Android OS or third-party programs. Additionally, modifying the Android OS keyboard layout as we have done in prior reports [29, 32, 33] would have likely increased typing rates. Though such changes may have enabled greater functionality and higher performance, our goal in this study was to measure the applicability of iBCI-based control on an unmodified tablet with the stock user interface, through which one can access a vast library of off-the-shelf software. Thus, our participants faced the same challenges with small selection regions (e.g., hyperlinks) that able-bodied users face. The fact that all participants could nevertheless successfully navigate the user interface demonstrates the high level of control enabled by the iBCI. Expanding the control repertoire with additional decoded signals, leveraging more optimized keyboard layouts, exploring accessibility features, and controlling other devices and operating systems are subjects of future study. Further work is needed to extend the output of the iBCI to support additional dimensions that may be used to command these advanced cursor features. For example, a click decoder with multiple transition states beyond just instantaneous click could

Table 3. Typing performance. Table of typing performance broken down by research day and task. Typing performance was assessed on email and chat tasks. Duration was counted from the time the keyboard was activated by the participant to the time the last character or word was entered. Selections include all printed and non-printed characters (e.g., shift and delete keys). Effective characters are all printed characters that appeared as transmitted text. Correction rate is the percent of selections that comprise the backspace button. Last row for each participant includes summary statistics across all days.

| | Day | Task | Duration | Selections per min | Effective chars per min | Percent autocompleted | Correction rate (%) |
|----|------|-------|----------|--------------------|-------------------------|-----------------------|---------------------|
| T6 | 1013 | Email | 2:03 | 13.1 | 23.9 | 65 | 0.0 |
| | | Chat | 2:33 | 15.7 | 32.9 | 70 | 0.0 |
| | 1018 | Email | 1:16 | 15.0 | 29.2 | 73 | 5.3 |
| | | Chat | 4:57 | 17.8 | 26.9 | 45 | 3.4 |
| | 1034 | Email | 2:23 | 10.9 | 18.5 | 73 | 11.5 |
| | | Chat | 6:43 | 12.5 | 19.4 | 35 | 6.0 |
| T6 | all | | 19:55 | 14.3 | 24.0 | 69 | 4.2 |
| T9 | 218 | Email | 5:20 | 8.3 | 14.4 | 67 | 4.5 |
| | | Chat | 7:18 | 10.5 | 13.7 | 62 | 14.3 |
| | 222 | Email | 5:26 | 10.7 | 12.3 | 34 | 6.9 |
| | | Chat | 3:13 | 14.0 | 15.5 | 52 | 13.3 |
| | 225 | Email | 7:12 | 14.3 | 12.6 | 57 | 30.1 |
| | | Chat | 4:58 | 14.9 | 13.9 | 71 | 31.1 |
| T9 | all | | 33:27 | 12.0 | 13.6 | 58 | 19.2 |
| T5 | 121 | Email | 0:32 | 20.9 | 39.9 | 66 | 9.0 |
| | | Chat | 2:08 | 24.3 | 38.8 | 88 | 0.0 |
| | 124 | Email | 1:07 | 22.3 | 21.4 | 50 | 12.0 |
| | | Chat | 3:02 | 21.1 | 21.4 | 50 | 3.1 |
| | 140 | Email | 2:46 | 25.3 | 29.6 | 75 | 11.4 |
| | | Chat | 2:54 | 21.7 | 38.0 | 71 | 22.2 |
| T5 | all | | 12:29 | 22.8 | 30.8 | 70 | 9.8 |

<https://doi.org/10.1371/journal.pone.0204566.t003>

implement click-and-hold and gestures. True multitouch input would require additional independent analog dimensions to be decoded, two per additional touchpoint.

Participants T6 and T5 also participated in our prior report on copy typing rates with iBCIs on trial days 570-621 and 56-70, respectively [33]. Comparing the best typing rates of that study with results here, we saw a decrease of 24% (T6) and 21% (T5). This is likely due to several factors, including the free-typing performed here versus the copy typing task in the prior study, and the use of a stock QWERTY keyboard layout here versus an optimized keyboard layout (OPTI-II) in the prior study. Notably, when we compare typing rates on identical keyboard layouts (QWERTY) between the studies, T6's performance was very similar (23.9 vs 24.0 ccpm in the previous study vs. present study, respectively, with word completion/prediction) and T5's performance decreased by 15% (36.1 vs. 30.8 ccpm) in the present study.

The findings here also demonstrate that iBCIs can be used as tools beyond simple communication. T9 used the tablet to search for information and videos on ALS. The interface also facilitated entertainment and pursuit of hobbies. He would often leave the streaming music program running in the background while using the iBCI to use other applications. T6 frequently used the web browser application to search for information about her hobbies. T5 enjoyed messaging friends and family and watching videos, sending his first text messages ever via the iBCI in this study. Additionally, the iBCI was used as a tool for self-expression, both through writing and music. As a musician, T6 enjoyed using the musical keyboard. In fact, this was one of her earliest requests of the research team when she joined the study: to play music again. Providing her with a music keyboard interface on the tablet computer was as simple as installing an application from the Internet. One strength of the approach in this study is

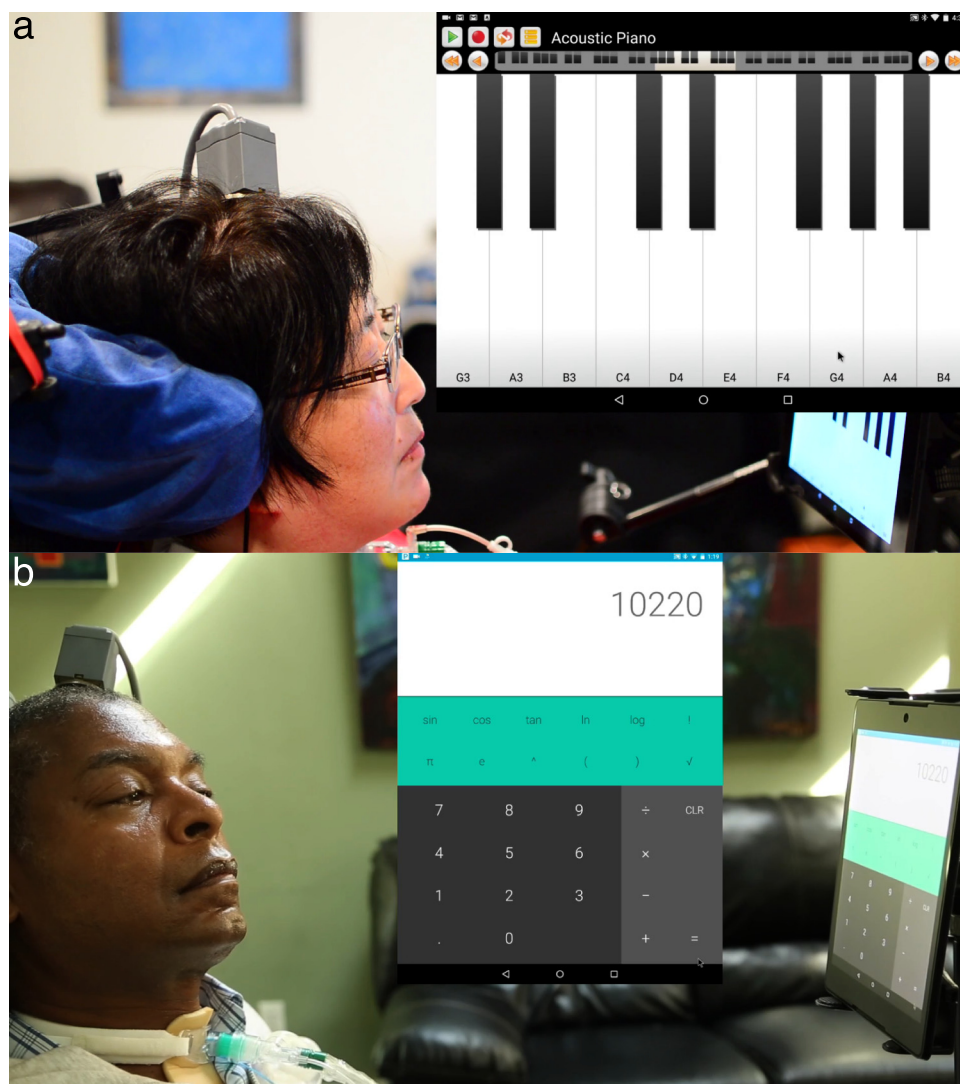

Fig 6. Tasks of interest. **a** T6 playing music with a keyboard application. **b** T9 using a calculator application. Both images are taken from [S4 Video](#).

<https://doi.org/10.1371/journal.pone.0204566.g006>

leveraging a mature, industry-scale suite of software. Particularly for AAC systems, custom user interfaces often limit the scope of applications available to the user. By seamlessly integrating the iBCI with a mature computing platform, participants used many programs and features (e.g., built-in, advanced language modeling for improved text entry performance) that would have otherwise been impractical to implement by the research team.

Conclusion

To our knowledge, this is the first use of a commercial, unmodified general-purpose computing device and associated programs through a BCI by people with paralysis. The performance achieved here is high enough to be useful for individuals unable to control computing devices using conventional, manual input devices. We also note that these studies were conducted 2.75 years (T6), nine months (T9), and four months (T5) after implantation of the electrode arrays.

This provides additional evidence that iBCIs can potentially provide high-quality control for extended periods of time [26, 27]. It is also notable that intracortical neural signals derived from the precentral gyrus (motor cortex) allowed for effective iBCI control, providing additional evidence of volitionally modulated neuronal activity in this region in at least some people with advanced ALS [31–33]. Ongoing research is focused on creating systems that provide not only demonstrations of feasibility, but the potential for robust, independent BCI-enabled use of ubiquitous communication technologies. This study is another step towards the increasing utility of iBCIs as potential assistive, communication, education, environmental control, and entertainment devices for individuals with paralysis. With continued iBCI research and development, these data also suggest that maintenance of communication may be possible, using appropriate technologies, through the progression of ALS and perhaps even through what would otherwise become a locked-in state [37].

Supporting information

S1 Video. Participant T6—Web browsing & email.

(MP4)

S2 Video. Participant T9—Video search & streaming music.

(MP4)

S3 Video. Participant T5—Chat & weather.

(MP4)

S4 Video. Tasks of interest—T6 piano & T9 calculator.

(MP4)

S5 Video. Cross-coast iBCI chat between T6 and T9.

(MP4)

Acknowledgments

We would like to thank participants T6, T9, and T5 and their families for their dedication to this research. We would also like to thank Tommy Hosman and Anish Sarma for their technical assistance in running sessions. We greatly appreciate the work of Marguerite Bowker, Clinical Research Nurse Coordinator at Providence Veterans Affairs Medical Center, whose knowledge and skill have been essential to the successful participation of T9 in this study. **Disclosures:** KVS is a consultant for Neuralink Inc. and on the Scientific Advisory Boards of Cognescent Inc. and Heal Inc. JMH is a consultant for Circuit Therapeutics and Enspire DBS and is on the Surgical Advisory board of Neuropace Inc.

Author Contributions

Conceptualization: Paul Nuyujukian, Jose Albites Sanabria, John D. Simeral, Leigh R. Hochberg, Krishna V. Shenoy, Jaimie M. Henderson.

Data curation: Paul Nuyujukian, Jose Albites Sanabria, Jad Saab.

Formal analysis: Paul Nuyujukian.

Funding acquisition: Leigh R. Hochberg, Krishna V. Shenoy, Jaimie M. Henderson.

Investigation: Paul Nuyujukian, Jose Albites Sanabria, Jad Saab, Chethan Pandarinath, Beata Jarosiewicz, Christine H. Blabe, Brian Franco.

Methodology: Paul Nuyujukian, Jose Albites Sanabria, Jad Saab, Chethan Pandarinath, Beata Jarosiewicz, John D. Simeral, Leigh R. Hochberg, Krishna V. Shenoy, Jaimie M. Henderson.

Project administration: John D. Simeral, Leigh R. Hochberg, Krishna V. Shenoy, Jaimie M. Henderson.

Resources: Stephen T. Mernoff, Emad N. Eskandar, John D. Simeral, Leigh R. Hochberg, Krishna V. Shenoy, Jaimie M. Henderson.

Software: Paul Nuyujukian, Jose Albites Sanabria, Jad Saab, Chethan Pandarinath, Beata Jarosiewicz.

Supervision: Paul Nuyujukian, Beata Jarosiewicz, John D. Simeral, Leigh R. Hochberg, Krishna V. Shenoy, Jaimie M. Henderson.

Validation: Paul Nuyujukian.

Visualization: Paul Nuyujukian, Jad Saab, Brian Franco.

Writing – original draft: Paul Nuyujukian, Jose Albites Sanabria.

Writing – review & editing: Paul Nuyujukian, Jose Albites Sanabria, Jad Saab, Chethan Pandarinath, Beata Jarosiewicz, Christine H. Blabe, Brian Franco, Stephen T. Mernoff, John D. Simeral, Leigh R. Hochberg, Krishna V. Shenoy, Jaimie M. Henderson.

References

1. Crepeau EB, Cohn ES. Narrative as a Key to Understanding. In: Boyt BA, Gillen G, editors. Willard and Spackman's Occupational Therapy. 12th ed. Wolters Kluwer/Lippincott Williams and Wilkins Health; 2013. p. 96–102.
2. Ball LJ, Beukelman DR, Pattee GL. Communication effectiveness of individuals with amyotrophic lateral sclerosis. *J Commun Disord*. 2004; 37(3):197–215. <https://doi.org/10.1016/j.jcomdis.2003.09.002> PMID: 15063143
3. Bodine C. Assistive Technology. In: Frontera W, editor. DeLisa's Physical Medicine and Rehabilitation. 5th ed. Wolters Kluwer/Lippincott Williams and Wilkins Health; 2010. p. 1997–2016.
4. Fried-Oken M, Mooney A, Peters B. Supporting communication for patients with neurodegenerative disease. *NeuroRehabilitation*. 2015; 37(1):69–87. <https://doi.org/10.3233/NRE-151241> PMID: 26409694
5. Wolpaw JR, Ramoser H, McFarland DJ, Pfurtscheller G. EEG-Based communication: improved accuracy by response verification. *IEEE Transactions on Rehabilitation Engineering*. 1998; 6:326–33. <https://doi.org/10.1109/86.712231> PMID: 9749910
6. Blankertz B, Dornhege G, Schafer C, Krepi R, Kohlmorgen J, Muller KR, et al. Boosting bit rates and error detection for the classification of fast-paced motor commands based on single-trial EEG analysis. *Neural Systems and Rehabilitation Engineering*, IEEE Transactions on. 2003; 11(2):127–131. <https://doi.org/10.1109/TNSRE.2003.814456>
7. Spuler M, Rosenstiel W, Bogdan M. Online adaptation of a c-VEP Brain-computer Interface(BCI) based on error-related potentials and unsupervised learning. *PLoS One*. 2012; 7(12):e51077. <https://doi.org/10.1371/journal.pone.0051077> PMID: 23236433
8. Hwang HJ, Lim JH, Jung YJ, Choi H, Lee SW, Im CH. Development of an SSVEP-based BCI spelling system adopting a QWERTY-style LED keyboard. *J Neurosci Methods*. 2012; 208(1):59–65. <https://doi.org/10.1016/j.jneumeth.2012.04.011> PMID: 22580222
9. Townsend G, Platsko V. Pushing the P300-based brain-computer interface beyond 100 bpm: extending performance guided constraints into the temporal domain. *J Neural Eng*. 2016; 13(2):026024. <https://doi.org/10.1088/1741-2560/13/2/026024> PMID: 26913648
10. Vansteensel MJ, Pels EGM, Bleichner MG, Branco MP, Denison T, Freudenburg ZV, et al. Fully Implanted Brain-Computer Interface in a Locked-In Patient with ALS. *N Engl J Med*. 2016; 375(21):2060–2066. <https://doi.org/10.1056/NEJMoa1608085> PMID: 27959736
11. Karim AA, Hinterberger T, Richter J, Mellinger J, Neumann N, Flor H, et al. Neural internet: Web surfing with brain potentials for the completely paralyzed. *Neurorehabil Neural Repair*. 2006; 20(4):508–515. <https://doi.org/10.1177/1545968306290661> PMID: 17082507

12. Sellers EW, Vaughan TM, Wolpaw JR. A brain-computer interface for long-term independent home use. *Amyotroph Lateral Scler*. 2010; 11(5):449–455. <https://doi.org/10.3109/17482961003777470> PMID: 20583947
13. Yu T, Li Y, Long J, Gu Z. Surfing the internet with a BCI mouse. *Journal of Neural Engineering*. 2012; 9(3):036012. <https://doi.org/10.1088/1741-2560/9/3/036012> PMID: 22626911
14. Kubler A, Holz EM, Riccio A, Zickler C, Kaufmann T, Kleih SC, et al. The user-centered design as novel perspective for evaluating the usability of BCI-controlled applications. *PLoS One*. 2014; 9(12):e112392. <https://doi.org/10.1371/journal.pone.0112392> PMID: 25469774
15. Serruya MD, Hatsopoulos NG, Paninski L, Fellows MR, Donoghue JP. Instant neural control of a movement signal. *Nature*. 2002; 416:141–142. <https://doi.org/10.1038/416141a> PMID: 11894084
16. Taylor DM, Tillery SIH, Schwartz AB. Direct cortical control of 3D neuroprosthetic devices. *Science*. 2002; 296(5574):1829–32. <https://doi.org/10.1126/science.1070291> PMID: 12052948
17. Carmena JM, Lebedev MA, Crist RE, O'Doherty JE, Santucci DM, Dimitrov DF, et al. Learning to control a brain-machine interface for reaching and grasping by primates. *PLoS Biol*. 2003; 1(2):E42. <https://doi.org/10.1371/journal.pbio.0000042> PMID: 14624244
18. Velliste M, Perel S, Spalding MC, Whitford AS, Schwartz AB. Cortical control of a prosthetic arm for self-feeding. *Nature*. 2008; 453:1098–1101. <https://doi.org/10.1038/nature06996> PMID: 18509337
19. Ganguly K, Carmena JM. Emergence of a stable cortical map for neuroprosthetic control. *PLoS Biology*. 2009; 7(7):e1000153. <https://doi.org/10.1371/journal.pbio.1000153> PMID: 19621062
20. O'Doherty JE, Lebedev MA, Ifft PJ, Zhuang KZ, Shokur S, Bleuler H, et al. Active tactile exploration using a brain-machine-brain interface. *Nature*. 2011; 479(7372):228–31. <https://doi.org/10.1038/nature10489> PMID: 21976021
21. Gilja V, Nuyujukian P, Chestek CA, Cunningham JP, Yu BM, Fan JM, et al. A high-performance neural prosthesis enabled by control algorithm design. *Nature Neuroscience*. 2012; 15:1752–1757. <https://doi.org/10.1038/nn.3265> PMID: 23160043
22. Orsborn AL, Moorman HG, Overduin SA, Shانهchi MM, Dimitrov DF, Carmena JM. Closed-loop decoder adaptation shapes neural plasticity for skillful neuroprosthetic control. *Neuron*. 2014; 82(6):1380–1393. <https://doi.org/10.1016/j.neuron.2014.04.048> PMID: 24945777
23. Nuyujukian P, Kao JC, Ryu SI, Shenoy KV. A Nonhuman Primate Brain-Computer Typing Interface. *Proceedings of the IEEE*. 2017; 105(1):66–72. <https://doi.org/10.1109/JPROC.2016.2586967>
24. Kao JC, Nuyujukian P, Ryu SI, Shenoy KV. A High-Performance Neural Prosthesis Incorporating Discrete State Selection With Hidden Markov Models. *IEEE Trans Biomed Eng*. 2017; 64(4):935–945. <https://doi.org/10.1109/TBME.2016.2582691> PMID: 27337709
25. Hochberg LR, Serruya MD, Friehs GM, Mukand JA, Saleh M, Caplan AH, et al. Neuronal ensemble control of prosthetic devices by a human with tetraplegia. *Nature*. 2006; 442:164–171. <https://doi.org/10.1038/nature04970> PMID: 16838014
26. Simeral JD, Kim SP, Black MJ, Donoghue JP, Hochberg LR. Neural control of cursor trajectory and click by a human with tetraplegia 1000 days after implant of an intracortical microelectrode array. *J Neural Eng*. 2011; 8(2):025027. <https://doi.org/10.1088/1741-2560/8/2/025027> PMID: 21436513
27. Hochberg LR, Bacher D, Jarosiewicz B, Masse NY, Simeral JD, Vogel J, et al. Reach and grasp by people with tetraplegia using a neurally controlled robotic arm. *Nature*. 2012; 485(7398):372–5. <https://doi.org/10.1038/nature11076> PMID: 22596161
28. Collinger JL, Wodlinger B, Downey JE, Wang W, Tyler-Kabara EC, Weber DJ, et al. High-performance neuroprosthetic control by an individual with tetraplegia. *Lancet*. 2013; 381(9866):557–564. [https://doi.org/10.1016/S0140-6736\(12\)61816-9](https://doi.org/10.1016/S0140-6736(12)61816-9) PMID: 23253623
29. Bacher D, Jarosiewicz B, Masse NY, Stavisky SD, Simeral JD, Newell K, et al. Neural Point-and-Click Communication by a Person With Incomplete Locked-In Syndrome. *Neurorehabil Neural Repair*. 2015. <https://doi.org/10.1177/1545968314554624> PMID: 25385765
30. Aflalo T, Kellis S, Klaes C, Lee B, Shi Y, Pejisa K, et al. Neurophysiology. Decoding motor imagery from the posterior parietal cortex of a tetraplegic human. *Science*. 2015; 348(6237):906–910. <https://doi.org/10.1126/science.aaa5417> PMID: 25999506
31. Gilja V, Pandarinath C, Blabe CH, Nuyujukian P, Simeral JD, Sarma AA, et al. Clinical translation of a high-performance neural prosthesis. *Nat Med*. 2015; 21(10):1142–1145. <https://doi.org/10.1038/nm.3953> PMID: 26413781
32. Jarosiewicz B, Sarma AA, Bacher D, Masse NY, Simeral JD, Soric B, et al. Virtual typing by people with tetraplegia using a self-calibrating intracortical brain-computer interface. *Sci Transl Med*. 2015; 7(313):313ra179. <https://doi.org/10.1126/scitranslmed.aac7328> PMID: 26560357

33. Pandarinath C, Nuyujukian P, Blabe CH, Sorice BL, Saab J, Willett FR, et al. High performance communication by people with paralysis using an intracortical brain-computer interface. *Elife*. 2017; 6. <https://doi.org/10.7554/eLife.18554> PMID: 28220753
34. Kim SP, Simeral JD, Hochberg LR, Donoghue JP, Friebs G, Black MJ. Point-and-Click Cursor Control With an Intracortical Neural Interface System in Humans With Tetraplegia. *IEEE Trans Neural Syst Rehabil Eng*. 2011; 19(2):193–203. <https://doi.org/10.1109/TNSRE.2011.2107750> PMID: 21278024
35. Jarosiewicz B, Masse NY, Bacher D, Cash SS, Eskandar E, Friebs G, et al. Advantages of closed-loop calibration in intracortical brain-computer interfaces for people with tetraplegia. *J Neural Eng*. 2013; 10(4):046012. <https://doi.org/10.1088/1741-2560/10/4/046012> PMID: 23838067
36. Brandman DM, Hosman T, Saab J, Burkhart MC, Shanahan BE, Ciancibello JG, et al. Rapid calibration of an intracortical brain-computer interface for people with tetraplegia. *J Neural Eng*. 2018; 15(2):026007. <https://doi.org/10.1088/1741-2552/aa9ee7> PMID: 29363625
37. Hochberg LR, Cudkowicz ME. Locked in, but not out? *Neurology*. 2014; 82(21):1852–1853.